"All the News That's Fit to Print."

The New York Times.

THE WEATHER
Cloudy, possibly light rain today and tomorrow.
Temperature Yesterday—Max. 54, min. 47.
U.S. Weather Forecast—Our weather on Page 24

Copyright, 1929, by The New York Times Company.

VOL. LXXIX...No. 26,222. NEW YORK, SATURDAY, NOVEMBER 9, 1929. TWO CENTS In Greater New York. THREE CENTS Within 600 Miles. FOUR CENTS Elsewhere Except 7th and 8th Postal Zones.

3-HOUR MARKET SESSIONS FOR NEXT WEEK ORDERED; TRADING BACK TO NORMAL

PRICES DECLINE SLIGHTLY

Many Issues Advance, but General Level Is Lower.

SELLING PRESSURE ABSENT

Only 3,214,660 Shares Traded in Final Session of Week—Odd Lot Deals Halved.

BANKERS SEE STABILITY

Exchange and Curb Hours Again to Be 10 to 1, With Business Suspended on Saturday.

Dealings in securities resumed a measured and even beat yesterday, with an abbreviated trading session of three hours, the final one of the week, giving good indication that the market finally had regained its equilibrium.

There were many advances and many declines, and the tone at most times was irregular, but there was no hurried scramble to get rid of stocks. It was just such a market as might be forecast before a holiday during entirely normal times. Total sales on the Stock Exchange were 3,214,660 shares and on the Curb 1,274,100.

Most of the bankers and industrial leaders who have been through the most hectic experience of their lives, in saving a market that at times got completely out of hand, were so sure the market had recovered its sanity that they spent the afternoon playing golf, out of touch with Wall Street affairs.

Much evening-up was still under way, and this accounted for the fact that many leading stocks were under pressure and that others closed higher. The main development, however, was that the market completely quieted down and that strict attention once more was being paid to earning values, dividends and prospects.

Many Prices Readjusted.

On the up side trading, American Tobacco gained 10 points, American Tobacco B 7½, Columbia Carbon 14½, Liggett & Myers 6, National Biscuit 7 and National Dairy Products 4½. On the down side, American Can lost 4¾, United States Steel common 3½, Westinghouse Electric 4½, Western Union 5, Union Carbide and Carbon 5½, General Electric 5, Bethlehem Steel 5, Atchison 10, American Telephone and Telegraph 4 and American and Foreign Power 5½. These prices, naturally, represent certain readjustments necessary after a week of hectic and confused trading, in which sales were 22,516,410 shares on the New York Stock Exchange, and in which the Curb and over-the-counter sales were correspondingly large.

The day's trading was the first, in the long and cyclonic decline, in which there was at all times a nearby bid for almost every stock on the Exchange lists. The volume was again too great for the tickers to handle comfortably. The Stock Exchange ticker finishing recording the three-hour market at 1:37½ P. M., and that of the Curb at 1:06. Nevertheless, this lag was so slight that the delays appeared to cause slight inconvenience to traders.

The averages compiled by THE NEW YORK TIMES reflected a gain of $0.62 in twenty-five representative railroad shares and a loss of $2.92 in twenty-five representative industrials, the entire market as measured by fifty stocks being down $1.05 at the close.

Markets Closed Today.

Security markets will be closed today to give further opportunity for brokers to catch up with their work. The Exchanges, too, announced that abbreviated sessions would be continued next week, with trading from 10 A. M. to 1 P. M. except on Saturday, when business again will be suspended.

No further confusion of major nature is anticipated in any quarter. The market now appears well in hand, and even the rumors about the financial standing of firms and individuals are commencing to fall of their own false weight. There is still a vast amount of rehabilitation and sweeping up of the loose ends to be done, but most of this work is of clerical nature.

The ultimate effects to business of the market upheaval cannot thus early be appraised as yet. Most banking and industrial leaders express themselves as hopeful that they will be brief and not of special importance to the major industries.

There was no meeting yesterday of the banking group which was or-

Continued on Page Three.

Casino of Riviera's glamorous gaiety. Salade de la Mediterranee, Nice, France.—Adv.

I. C. C. Sets Rates on Jackasses As Moses's Charge Is Debated

Special to The New York Times.

WASHINGTON, Nov. 8.—Political circles had a hearty laugh today when it became known that as the remark by Senator Moses, of New Hampshire, picturing the insurgent Republican and Democratic Senators as "jackasses" was being debated violently in the Senate, the Interstate Commerce Commission had issued a report recommending various modifications in the scale of railroad rates on "horses, mules, burros and asses in carload lots to, from and between, points in Southwestern and Western trunk line territory."

The States covered in the recommendations included Nebraska, Kansas, Missouri, Texas, Oklahoma, Arkansas, New Mexico, Iowa, Louisiana, South Dakota and Colorado.

TARDIEU WINS VOTE FOR HIS NEW CABINET

French Right Rolls Up Majorities of 71 and 79, With Radicals and Socialists Opposed.

BRIAND SCORES A TRIUMPH

Old Foes Cheer Him on All Sides as He Defends His Policies in Long Night Session.

By F. J. PHILIP.

Special Cable to THE NEW YORK TIMES.

PARIS, Saturday, Nov. 9.—The Chamber of Deputies, by 327 votes to 256, gave its confidence to Premier Tardieu's Government at 3:30 this morning. The majority, 71, was far beyond expectations.

It came as a climax to a twelve-hour debate, during which nine-tenths of the Chamber declared its approval of Aristide Briand's foreign policy.

Yet it was a majority of the Right and Centre only. The Radicals and Socialists voted unanimously against M. Tardieu as leader. The Extreme Right voted for him while it made it very clear it had no real confidence in his Foreign Minister.

The Right took comfort from M. Tardieu's assurance that the Rhineland evacuation would not be completed until the Young plan was firmly in operation.

In a second division the government won again with a vote of 332 to 253, a majority of 79.

M. Briand's Great Day.

It was M. Briand's great day in a day which was magnificent for its oratory.

No man before ever had such success in the French Chamber of Deputies as Aristide Briand had yesterday. It was only nineteen days since the same Chamber, by a political vote, defeated him and his Cabinet. But yesterday the Right and Left vied over which would cheer him most as he played with their emotions, with their sympathies and with their reason.

When, after nearly two hours of oratory, he closed with the demand that the Chamber reject him if it believed his policy was against the interests of the country, almost every one arose cheering. The Left sprang first to its feet as if to claim him as its man. But the Right was not to be outdone. Led by Premier Tardieu and members of the government it, too, arose, clapping to drown the cheers of the Left. Only Louis Marin and one or two of his group sat still and aloof on the extreme Right benches.

It was a most reasonable speech,

Continued on Page Five.

WESTERN SENATORS VENT RAGE AT MOSES FOR 'JACKASS' SLUR

Epithet Was Used in Speech Made to New England Manufacturers.

WHEELER LEADS ATTACK

Borah Declares Gulf Between West and East Is Shown by Moses and Reed.

TARIFF BILL SPEEDED UP

Senate Gives It Six Hours as House Seeks Adjournment—Norris Pokes Fun at "Grundy's Store."

Special to The New York Times.

WASHINGTON, Nov. 8.—Senator Moses, chairman of the Republican Senate Campaign Committee and President pro tempore of the Senate, was assailed in that body today while he was presiding by insurgent Republican Senators whom he had described as "sons of wild jackasses," and by other Western Senators who are members of the coalition opposing the regulars on the tariff bill.

This remark of the "Sage of Concord," as Mr. Moses is dubbed by Western Senators, was uttered at a dinner of New England manufacturers here last night when the tariff situation and the situation regarding increased rates for Eastern manufactures were under discussion.

Senator Moses could promise little to the New England contingent and explained that it was due to the opposition of insurgent Republicans and Democrats. In doing so he referred to members of the coalition as "sons of wild jackasses."

Senator Moses stepped blithely to the chair this morning, perhaps having forgotten his words of last night, but his memory was quickly refreshed by outbursts from Western Senators.

Wheeler Opens Attack.

Senator Wheeler, Democrat, of Montana, opened the volleys directed against the New Hampshire Senator by reading a report of Senator Moses's speech. The West resented such flippancy from the East, and certainly "will take note of it in the next election," he commented.

"I remember that Senator Reed of Pennsylvania looked upon some Senators from the West as worse than Communists," the Montana Senator shouted, looking at the presiding officer, "and now the Senator from New Hampshire calls the Western progressives 'sons of wild jackasses.'

"He not only goes to the extent of reflecting upon the Senators themselves, but he reflects upon their fathers and mothers."

Senator Moses was the man, he continued, who had been selected by the Republicans to conduct the campaign to re-elect Senator Norris in Nebraska next year.

"He is the man who has been selected by them to go out and make an ardent and strong campaign for all of those Republicans who come up for re-election in the Northwest.

"I appreciate that the Senator from New Hampshire was not only voicing his own views but that he was expressing the views of his constituents in New Hampshire, the exporters and manufacturers of Connecticut, the manufacturers of Rhode Island and particularly the Manufacturers' Association of Pennsylvania."

Senator Moses was quoted by the newspapers, Senator Wheeler went on, not only as using the peculiar phrase to label the insurgents, but had also said that those opposing the tariff bill were a combination "thrown together for political expediency which cannot last the snows of winter."

Senator Wheeler read that Senator Moses had said that the "sectional" bill sought to be passed by the coali-

Continued on Page Ten.

Managers and Authors Favor Sunday Shows; Actors Equity to Decide Issue on Nov. 18

At the invitation of the Actors' Equity Association, fifty-three producing managers and twelve playwrights met with the Equity officers and council at the Hotel Astor yesterday afternoon and discussed, from managerial and authors' viewpoints, the proposed opening of the legitimate theatres on Sunday nights.

It was the almost unanimous opinion of the managers and authors present that the opening of legitimate shows on Sundays would result in greatly increased business and might, in the case of a number of plays, mean the difference between success and failure.

In response to a question from John Emerson, honorary president of Equity, whether the managers would permit the theatres to be closed one night during the week so that Equity members might have a day of rest, the theatre men, almost without exception, expressed a desire for a seven-night week.

Equity officials and council members, about twenty-five in number, who attended the meeting took no part in the discussion. They had come merely to ascertain the sentiment of the managers and authors, and will report their opinion to the general Equity meeting, to decide upon a Sunday show policy, which is scheduled at the Hotel Astor a week from Monday.

The stage hands, it is said, are entitled to double time under their contracts if they work on Sunday nights, but it is understood that Lee Shubert told the gathering yesterday, which was closed to newspaper men, that he had received assurances that the stage employes would be reasonable in their demands. From another managerial source it was learned that, if the proposal to open the legitimate theatres on Sunday should be defeated, either because of opposition by the Equity membership or by inability to alter the State law, the managers might make a concerted effort to stop other forms of Sunday night amusement, such as vaudeville and pictures.

Among the managerial speakers, besides Mr. Shubert, at the meeting were Earl Carroll, Eva Le Gallienne, Charles Dillingham, Arthur Hopkins, Sam H. Harris, Gilbert Miller and Theresa Helburn. Owen Davis was the principal speaker for the Dramatists' Guild. Frank Gillmore, president of Equity, presided.

EDGE WARNED SOUTH TO EARN TARIFF AID

Senator Called for Support of All the Senate Rates, Lobby Inquiry Reveals.

LETTER TO ARNOLD IS READ

Promises Battle Against Senators Seeking Protection for Own Sections Only.

Special to The New York Times.

WASHINGTON, Nov. 8.—Senator Walter E. Edge, Republican, of New Jersey, who is slated to be Ambassador to France, declared, in effect, that Southern Senators should not expect to obtain protective tariffs for the products of their States unless they were willing to stand by a completed rate structure, in a letter written to J. A. Arnold of the Southern Tariff Association, which was revealed at today's hearing of the Senate lobby investigating committee. Senator Edge is a member of the Finance Committee, and identified with the "industrial group" arrayed against the farm bloc.

The letter was in reply to one from Mr. Arnold, who expressed the opinion that the South was rapidly coming to the conclusion that it must send "protectionists" to Congress, and that Mr. Edge was in a position where he could aid in making "that policy effective."

"I trust that some Southern Senators will, by their vote, represent the demands for protection which we have received from all parts of the South," Mr. Edge wrote. "Our fear is that some of them prefer to play politics rather than help the enactment of a protectionist tariff.

"There is one thing pretty sure, that some of us will resist to the bitter end efforts on the part of Senators from any section to be protectionists in their vote for paragraphs directly affecting their own section and anti-protectionists for other parts of the country.

"That practice in the past has been entirely too flagrant. Some of us are prepared to vote for a tariff that will help all sections, but we will expect the same treatment in return."

Arnold Questioned on Finances.

Mr. Arnold, resuming his testimony, was subjected to searching inquiry as to the finances of the American Taxpayers' League, which he represents here in headquarters jointly occupied by the league and the Southern Tariff Association.

The witness was asked if he objected if the committee inspected bank accounts of the league at the Munsey Trust Company, and whether he would agree to an examination of his personal bank account. In the case of the league he demurred, requesting that he have an opportunity to advise with William Thompson of Portland, Ore., president of the organization. He had no doubt, he said, that Mr. Thompson would consent.

Senator Blaine of Wisconsin reminded the witness that the committee has the power to issue a subpoena for the league's accounts, but that it preferred to make the request to save time. The committee announced that it would communicate with Mr. Thompson.

Tells of His Personal Means.

As to his personal bank account, the witness said he would give written permission to committee experts for an examination. Senator Blaine asked if he was a man of "large means," whether he had any real or personal property, and the average of his family bank balance. Mr. Arnold, saying he had little or no realty or securities, added that his daily bank balance in Washington averaged a "couple of thousand dollars," and his balance in Texas banks a "few hundred a day." He did not own an automobile, he explained.

Chairman Caraway informed the witness that Governor Carlton, of Florida, had denied his recent testimony that the State had contributed $2,050 to the Taxpayers' League.

"I guess the record would show the facts," Mr. Arnold said.

"We just mean to say that the Governor of Florida is not telling the

Continued on Page Ten.

SWITZERLAND PICKED AS WORLD BANK SITE

Belgian Delegates, Alone In Opposition, Quit Parley as Brussels Is Eliminated.

CALL DECISION POLITICAL

Will Consult Their Government —No City Named, but Zurich Is Suggested.

Wireless to THE NEW YORK TIMES.

BADEN-BADEN, Nov. 8.—At a meeting late tonight, the members of the organizing committee of the Bank for International Settlements, with the exception of the Belgian delegates, voted unanimously that the bank should be located in Switzerland. No city of that country was named.

Before the meeting, at which Brussels was eliminated, the two leading Belgian delegates, Louis Franck and Paul von Zeeland, left Baden-Baden in protest.

In a communiqué issued after their departure by their colleague, Maurice Frere, who, with the last delegate, M. Marx, remains as an observer, it was stated that the Belgian delegates decided to withdraw because they considered arguments used against the choice of Brussels for the bank site were "of a political nature."

The communiqué said that inasmuch as the Belgian delegates were without political authority, they felt obliged to return to their capital to refer the question to the government, and that other delegations approved such a course.

Germans Favor Zurich.

Immediately after the Belgian delegates had left the Hotel Stephanie tonight a meeting was summoned by the chairman, Jackson E. Reynolds, and the delegates of the six remaining nations voted unanimously for Switzerland. The fact that no city was named confirms the belief that there still remains a contest as to what town in Switzerland will be selected.

The German preference is Zurich, while the French favor Basle. Other countries waver in their stand. Thus, the long struggle which has been in progress since the very beginning of the conference, has come to a partial solution by a dramatic incident which gives ground for serious fears for the future of the bank.

Though the remaining Belgian observers declare the departure of their delegates does not mean a rupture with the bank, it is observed that the stand which the Belgian Government will take may easily be complete withdrawal from any association with the institution. Though this might not prevent the creation of the bank, it would necessitate a complete reorganization of the statutes, which have been framed upon the basis of having seven original shareholders, including Germany, the United States and the chief reparations countries.

Belgium Keeps Observers.

If Belgium now decides to withdraw from the bank and to negotiate separate reparations debt agreements with Germany an dthe United States, the International Bank will receive a severe blow since its main object is the handling of reparations.

In the Belgian communiqué it is tactfully explained that as the States' charter has already been passed, and as Belgium has no objections to the proposals under consideration in the trust deed, the withdrawal of her delegation does not imply the reorganization of the committee. But it is expressly pointed out that the delegates left behind are without official authority and will merely act as liaison officers in regard to the concluding proceedings of the conference.

Privately it is learned there is extremely little hope of the chief Belgian delegates returning.

Thus, after five weeks of the warmest discussions, the International Bank Conference sits tonight with two unofficial delegations instead of one.

The committee's official communiqué tonight was of the briefest character and the only interesting reference was to the "repeated discussion on the domicile of the bank."

Continued on Page Eight.

CAROLINA HOTEL, Blackpool, N. C.—For delightful vacation. Easy golf. Sports. Ideal climate.—Adv.

EPIC OF ARCTIC TOLD AS MAROONED FLIERS EMERGE FROM WILDS

Member of McAlpine Party of Eight Recounts Perils of Aerial Prospectors.

FORCED DOWN IN STORM

Seekers of Treasure Build Sod Hut and Live on Scanty Rations of Raw Meat.

TWO MONTHS OF HUNGER

Eskimos Finally Lead Arduous Trek Over Dry Wastes to a Small Trading Post.

From far above the Arctic Circle, radio dispatches last night brought the first details of the hardships and adventures of Colonel C. D. H. McAlpine, Canadian mining man, and seven companions, who while seeking vast mineral deposits on an airplane expedition, became lost for two months in the frozen reaches of the Arctic. It is one of the most thrilling stories of adventure, hardship and rescue ever to come out of the Far North.

It goes back to Sept. 8, when Colonel McAlpine and his party left Baker Lake in two airplanes to search for a rich copper deposit described by prospectors of another generation. The party was composed of Colonel McAlpine, president of Dominion Explorers, Ltd.; Major B. F. Baker of Thorold, Ont.; A. D. Goodwin of Hamilton, Ont.; E. A. Bradway of Winnipeg; A. A. J. Milne of Winnipeg; G. A. Thompson, pilot; S. R. McMillan, pilot, and Richard Pearce, editor of The Northern Miner of Toronto. Mr. Pearce kept a day-by-day diary and is now writing the story.

After leaving Baker Lake, the party was not heard from until Nov. 4, when a brief radio bulletin from the Hudson Bay schooner Fort James at Cambridge Bay, 175 miles within the Arctic Circle, reported that all had been found. During the preceding two months a score of airplanes, hundreds of Canadian Royal Northwest Mounted Police and thousands of prospectors and Eskimos had been combing the barren lands of Canada for traces of the lost adventurers and hope had almost been given up that they ever would be found alive. Their two planes were followed from Baker Lake to Beverly Lake, where they stopped for fuel. The party left Beverly Lake, and there the trail ended.

Mr. Pearce begins his diary from the time the planes left Beverly Lake.

By RICHARD PEARCE,
Editor, Northern Miner, Toronto.

Copyright, 1929, by The Chicago Tribune and The New York Times.

Wireless to THE NEW YORK TIMES.

BATHURST INLET, Above Arctic Circle, Northwest Territory, Canada, Nov. 8.—At Beverly Lake in the early morning Sept. 9, visibility was not good, we had lost one of the planes at Churchill and the consequent delay of over a week, during which there had been splendid visibility. On account of the possible approach of the freeze-up it was decided to take advantage of local breaks in the weather and to push on, if necessary, little by little, until we reached salt water.

On account of the non-reliability of the magnetic compass, due to local attraction in this section, dependence had to be placed on the sun compass and the plotting of the course required undivided attention. This duty was assumed by Pilot Bradway of the airplane CFAO, who was to

Continued on Page Two.

ROOSEVELT DEMANDS END OF 'RED TAPE' IN THE LAW; WARNS OF 'JUSTICE FOR RICH'

'Textbook Mind' Is a Peril Of Our Age, Declares Massey

Special to The New York Times.

SOUTH HADLEY, Mass., Nov. 8.—Vincent Massey, Canadian Minister to the United States, speaking today at the Founders Day exercises at Mount Holyoke College, sounded a warning against the acquisition by the modern student of the "text book mind" in the matter of taste.

"The textbook mind is one of the perils of our age," he said.

"The modern printing press sometimes seems to have abrogated its duty of stimulating thought in order to address itself to the task of making thought unnecessary.

"One of the major tasks performed by the college is surely to give first, the desire; secondly, the capacity to distinguish real feeling from sentimentality, the noble from the merely florid, the tragic from the sordid, the dramatic from the theatrical."

WARDER RECEIVES 5 TO 10 YEAR TERM

Stoical in Court, Ex-Head of State Banking Breaks Down on Way to Tombs.

PLEA FOR MERCY FAILS

Counsel Now Will Seek Writ of Doubt—Banton Starts Hunt for Bribe Money.

Frank H. Warder, former Superintendent of Banks, was sentenced to five to ten years in Sing Sing prison by Justice Arthur S. Tompkins yesterday. He had been convicted by a jury on Tuesday of accepting a $10,000 bribe to withhold an examination of the banks of the late Francesco M. Ferrari.

The former State official spent last night, his first in prison, in "politicians' row," in the Tombs. Justice Tompkins instructed that he be held in the custody of the Sheriff for thirty days to enable his attorney to prepare an application for a certificate of reasonable doubt, which will be presented pending appeal. If this certificate is signed by a Supreme Court justice it will permit Mr. Warder's release in bail.

Sobs After Leaving Court.

Mr. Warder, who is 63 years old, accepted the prison sentence stoically. His face was drawn and tired but showed no emotion when he heard his sentence. It was not until he had been marched to the Sheriff's room before his walk across the "Bridge of Sighs" to the Tombs that his composure broke. Then bemoaning the fact that his motherless daughter was left alone, he leaned forward with his head in his hands and sobbed.

When court was convened James I. Cuff, Warder's friend and counsel, rose to make his formal motions. He made them half heartedly, as though realizing the futility, without removing his overcoat and with his hands jammed in his trousers pockets. He asked that the verdict be set aside as contrary to the evidence, contrary to law, and asked permission to file a brief on the motion to set aside the verdict.

Justice Tompkins denied all motions and then Mr. Cuff made his plea for mercy. Emotion choked him

Continued on Page Four.

FEARS 'GROWING CONTEMPT'

Wealth Now Can Shoe Justice With 'Leaden Sandals,' He Says.

WANTS PROCEDURE PRUNED

Governor Calls on Columbia Law Alumni to Aid Reform Ruling Out Tradition.

BUT SEEKS LAY HELP, TOO

Dr. Butler, Scoring Passion to Regulate, Finds Law a Chief Cause of Lawlessness.

There is a general and growing impression that there are two kinds of justice in this country, one for the rich and one for the poor, declared Governor Franklin D. Roosevelt last night. He spoke as the guest of honor of the alumni association of the Columbia Law School at a dinner in the Hotel Roosevelt.

The Governor, who was graduated from the school twenty-two years ago, said there was great need for justice to be made "simple and inexpensive to obtain." Legal procedure, he added, must be pruned ruthlessly and fearlessly. So much red tape, so many methods of evasion, have grown up around the law, he continued, that while those of large means may not shackle justice, they can, at least, "shoe her feet with leaden sandals."

Hundreds of jurists and lawyers from many States heard the Governor speak. Charles J. McDermott, president of the association, presided and Dr. Nicholas Murray Butler, president of Columbia University, was another speaker.

Butler Sees Passion for Laws.

Dr. Butler, in his speech, said that the people of the United States had developed a passion for regulation.

"It is almost impossible," he said, "to divert the public attention from it. Stocks go up—the Senate wants to pass a law. Stocks go down—the Senate wants to pass another law. It would never occur to them to mind their own business and let stocks alone."

Laws, he continued, could accomplish little unless they followed and were built upon public opinion. Dr. Butler paid a personal tribute to Governor Roosevelt, saying that in our democratic society the lesson was yet to be learned that when a man was chosen for public office he represented all of the people and was entitled "to their whole cooperation and confidence." The speaker referred to the necessity for a re-testing and re-forming of laws and legal procedure.

"We have heard a great deal lately," he said, "about lawlessness, and justly so, but most of the attack upon that question has been from the wrong end.

"The trouble has been in the law. If I were appointing a commission to investigate the matter, I'd let lawlessness wait and investigate the law first."

Touched by Testimonial.

Governor Roosevelt said that he was deeply affected by the testimonial honor of the dinner. He dwelt briefly upon the record of progress and achievement of the university and the law school.

"I am very glad for another reason besides that of gratified pride in being your guest of honor," he said, "for there is a real task ahead of us in this country which it is my hope will go forward under the leadership of this State and in which those who are listening tonight can be helpful and useful. I refer to the crying need of making justice simple and inexpensive to obtain. We might as well face the truth fearlessly and admit that there is a general and growing impression, not only that justice can be far more easily secured by the rich than by the poor, but that the defeat of justice can be achieved by 'malefactors of great wealth.'

"We have so complicated our legal machinery, have so confused our patchwork additions to our code and statutes, as to make every legal process a matter requiring many hours of study and research and the highest technical skill before it can be successfully undertaken. Worse than that, is the effort to fully protect the innocent we have incidentally provided so many methods of delay, of evasion, of procrastination, of purely technical ways of evading the real question of guilt and innocence, as to make it easy for those of large means, if not to absolutely obtain

Mrs. A. W. Cutten and Friend Held Up in Car By Chicago Robbers, Who Seize Jewels

Special to The New York Times.

CHICAGO, Nov. 8.—Mrs. Arthur W. Cutten, wife of the grain and stock trader, and Mrs. Alfred T. Martin, whose husband is vice president of Bartlett, Frazier & Co., New York and Chicago brokers, were held up and robbed of their jewels and purses by five bandits tonight at State and Bank Streets.

Mrs. Cutten had Mrs. Martin as her guest at the theatre. The two elderly women in evening dress were returning home in the Cutten limousine, by way of Randolph Street from Clark to Michigan Avenue, and thence north to Michigan Avenue and Lake Shore Drive.

The car passed the Cutten residence, 200 Lake Shore Drive, Mrs. Cutten having instructed the chauffeur, James Atkinson, to leave Mrs. Martin at her home first. The automobile had reached State Street and was just turning toward the Martin house at 1,424 State Parkway, when a sedan, swung from behind and cut obliquely ahead of the Cutten car.

Atkinson stepped hard on the brakes, barely averting a collision. Five men jumped from the sedan shouting, "Police officers!"

The women sat speechless as the five figureinhed revolvers. Three crowded around the limousine while the others dragged the chauffeur from the wheel and marched him up the street.

"Now, ladies, this is a hold-up," said the bandit spokesman, as he and two companions stepped inside the car and switched off the lights.

"The robber pressed his revolver against my side and told me to give what jewelry and money I had," said Mrs. Martin.

"He took my purse, which was valued at $25 and which contained $15. Then he took two diamond rings from my fingers and a diamond clasp valued at $300.

She said the robber took five diamond rings from Mrs. Cutten, a pair of earrings and possibly a necklace, but she was not sure of the latter.

After getting the jewelry the band drove away. The women hurried into Mrs. Martin's home and called the police of the Hudson Avenue station.

Popular Price Mat. today. Eddie Cantor in "Whoopee," New Amsterdam Theatre.—Adv.

KENMORE HALL, Boarding Club Meals, $7-$14 weekly. 144 East 23d.—Adv.

Whalen Now Seeks Higher Pay for Officers; Will Ask $800,000 for New Station in 54th St.

Now, that the voters have granted a $500 salary increase to first-grade patrolmen, Commissioner Whalen said yesterday, he intends to ask the Board of Estimate to make an upward revision in the pay for officers of his department. He announced also that he would ask the board to include in the 1931 budget an $800,000 item for a combination Broadway police station, traffic court and prison which he proposes to build in West Fifty-fourth Street.

The commissioner made good a promise to give each member an extra two-day holiday and promoted several members of the department for meritorious service.

Mr. Whalen announced his intention of seeking higher wages for detectives, sergeants, lieutenants, captains and inspectors, before about 900 of them at yesterday morning's line-up. The police have been doing good work for the past year, he said, but he wants better. So, he said, does the public, which for its generosity in raising the pay of first-grade patrolmen to $3,000 a year expects greater "service and courtesy" from the members of the department.

The increase, however, makes necessary an upward revision in the salaries of all members of the Police Department, from sergeants up, he said. The present scale is: Sergeants, $3,000; lieutenants, $3,500; captains, $4,500; deputy inspectors, $4,900; inspectors, $5,300; deputy chief inspector, $5,800, and chief inspector, $8,000

Later in his office, Mr. Whalen made public his plans for a new "Broadway precinct." The West Forty-seventh Street station, he said has been condemned by the Department of Correction, but to close it now would be an injustice to the merchants and business men of the theatrical district. A site for a new eight-story police station already has been selected on the south side of Fifty-fourth Street just east of the West Side Court House and prison between Eighth and Ninth Avenues.

The plot, 125 by 175 feet, can be purchased for $400,000, he said, and the building would cost another $400,000.

The order granting extra days off to policemen is effective immediately.

Four detectives who aided Inspector John J. Sullivan in rounding up a gang of hold-up men in Brooklyn a week ago, were promoted by the commissioner. Henry L. Hansen of the Parkville station was advanced from second grade detective to first grade, Benjamin Miller and Charles Ryder of the same station, and Edward F. Lourdes of the Fourth Avenue station, because second grade detectives.

justice, at least to shoe her feet with leaden sandals, so that it is possible to avoid a just punishment for years, if not forever.

Sees "Growing Contempt."

"This is bad enough in itself, but with it a far worse evil goes hand in hand. The feeling that justice is now a respecter of persons and is not at the service of the poor as well as the rich has created an excuse for a growing contempt of law itself. He who believes that we have in this country one law for the rich and another for the poor will inevitably reach the conclusion that law itself is something which he may personally disregard when he can do so with reasonable security from punishment.

"We have had, I am glad to say, in the last few weeks several heartening examples of the falsity of this popular conception. But the universal acclamation and approval in the press and on the street, of the conviction of those who either hold high office or who possess large means is in itself a proof that what should be a matter of course is received by the great majority of the people as an extraordinary triumph of right over might.

"The time has come to apply the pruning knife of legislation to our complicated and conflicting laws and procedure. It must be done fearlessly, ruthlessly and with no respect to a hoary tradition merely because of its age. I am going to read a paragraph from my message to the Legislature last year on this point:

"'While I am confident that the citizens of the State demand legislation aimed to diminish crime and approve the policy of prison reform, still there are many thinking people who believe that we have not yet gone to the root of our troubles. By a long series of piecemeal enactments, covering many years, we have built up a highly complicated system of judicial procedure, both criminal and civil, which does not conform to the ideals of modern efficiency or simplicity. A growing body of our citizens complain of the complexities, of the delays, and of the costliness of private and of public litigation. I do not for a moment believe either that the situation can be greatly improved by minor amendments to the existing system, nor do I believe that a drastic reform can be accomplished in one or two years. It is time, however, that a deeper study of the whole subject should be made by a body of citizens representing the bench, the bar and layman.'

Insists on Lay Members.

"In spite of the clearly expressed belief in my message to the Legislature that laymen must be members of this proposed body, the Legislature, in its wisdom, but with, I think, an entirely erroneous conception of the whole matter, provided for a body composed principally of members of the Legislature, lawyers of course, and the rest confined to the legal fraternity also. A commission of this kind, in my opinion, could not possibly successfully carry forward the work, and I was obliged to veto the proposed legislation, trusting that this year a fuller conception of the character of the task and the necessity for a prominent, if not absolutely predominant, lay representation will be realised by our legislative body. For I do not propose a mere technical revision of our statutes.

"After all, it is the laymen, the people of the State, who are not lawyers, who determine what laws shall be created. A law is an agreement between the citizens of the State as to certain rgulations of conduct and living which they are bound to heed and obey. The function of judges and lawyers alike is to interpret law and to devise and apply certain rules as to the machinery by which these laws are to be enforced. It is the judge's task to determine what the people mean when they pass a law, and to administer it. It is the lawyer's task to make sure that his clients are afforded every protection from injustice.

"It is the laymen and not the legal profession who are bitterly complaining of the costliness and slowness of justice. It does not alter this statement that bar associations and eminent jurists have agreed that the people are fundamentally right in their complaint. It is, nevertheless, the people's complaint. Such being the case, any body created to remedy these conditions must have on it a large proportion of laymen who know what is the matter and who understand what it is that their fellow laymen are complaining about.

Asks Lawyers to Help.

"We must, of course, have lawyers also, and we must have judges likewise, but to create such commission without a representation of the people of the State for whom the laws are created and who, in fact, originally created the law, would be an error so great as to defeat entirely the whole proposed reform. This does not mean, however, that you, as lawyers, cannot also aid in this work. Whenever in the course of your studies or your practice you find some particularly antiquated bit of technical complication in our statutes or our methods of trial and procedure, stop, I beg of you, for a moment and see if you cannot think of some simpler way in which it could be done.

"I am not talking about a mere reclassification and recodification of our civil and criminal codes—splendid work is being done along those lines by the bar itself—I am talking about getting deeper at the root of the trouble and of speeding and simplifying the entire machinery of justice. I am a born optimist. I do not believe that this is an impossible thing to achieve.

"I do not believe that we have tied the red tape around the hands of justice into such a Gordian knot that her strong arm may not be released. I ask your help, your personal assistance, first in seeing that this thing is undertaken, and, secondly, in advising freely as to how it may be best achieved."

Smith Fails to Appear.

Former Governor Alfred E. Smith was to have spoken immediately before Governor Roosevelt. When, however, Mr. Smith had not appeared as Dr. Butler concluded, the toastmaster introduced the Governor. When Governor Roosevelt ended, Mr. McDermott, addressing the diners, said:

"Up to this morning Governor Smith was expected to be here. Up to now he is expected also. I am less fortunate than President Butler was last week. The messages I have received have led me to believe Governor Smith would be here. It is a matter of deep regret that he is not, for he is beloved throughout the State.

"The next move is, I suppose, to declare this dinner adjourned."

The alumni and the invited guests filed out. Mr. McDermott's reference to being less fortunate than Dr. Butler referred to an allusion by the university president to the fact that last week, when the university observed its 178th birthday, Governor Roosevelt, unable to attend the alumni dinner, had telephoned that budget business had made it impossible for him to journey down to the dinner.

14 HELD FOR TRIAL IN GASTONIA KILLING

Two Are Freed by Judge Who Says State Failed to Connect Them With Murder.

INQUIRY ENDS ABRUPTLY

Defense Decides Not to Offer Evidence—Accused Men's Bail Is Provided by Textile Mill.

GASTONIA, N. C., Nov. 8 (AP).—Fourteen of the sixteen men charged with murder and conspiracy to murder in connection with the slaying of Mrs. Ella May Wiggins, a Bessemer City textile worker, when Judge P. A. McElroy began his inquiry last Monday into her death, were bound over to the January term of Gaston County Superior Court at the conclusion of the investigation today.

The hearing came to an abrupt close when the defense, which yesterday had announced it would have perhaps 100 witnesses, decided not to offer any evidence and moved for dismissal of the charges.

Judge McElroy ruled the State had failed to show "probable cause" as to Roy Carver and Howard West, and ordered them dismissed. Horace Wheeler, Loray mill employe, who, three witnesses testified, fired the shot which killed Mrs. Wiggins, was held under $5,000 bond.

The other defendants, Jack Carver, W. M. Borders, Troy Jones, Fred T. Morrow, E. F. Hayne, L. M. Sossoman, Lowry Davis, O. H. Lunsford, Theodore Simms, George Fowler, W. H. Holbrooks, L. H. Thompson and Yates Gamble were held under $2,500 bond. Bonds for all were posted by the Loray mill of the Manville-Jenckes Company, the employer of most of the men.

ROOSEVELT ARRIVES FOR PARTY MEETING

Bray Also Here for the Formal Opening of New Democratic Union.

Governor Roosevelt arrived in this city late yesterday and this afternoon will be the central figure at a gathering of prominent Democrats from all sections of the State at the National Democratic Club for the first meeting of the Democratic Union, a newly formed auxiliary to the Democratic State Committee. The meeting also will be the occasion for a preliminary discussion of the strategy of next year's State campaign at which it is expected Governor Roosevelt will again lead the Democratic forces as candidate for a second term.

Former Governor Smith and Mayor Walker were both scheduled for inspirational talks at a luncheon to precede the meeting, but last night word came that neither would be able to attend. Mr. Smith is a member of the central committee of the new organization and had indicated his intention to attend when he found that a previous engagement to attend a conference of the Long Island State Park Commission on the projected Northern Parkway would keep him busy most of the day.

M. William Bray, who arrived last night for the meeting, said the union had been conceived to provide an opportunity for a large number of Democrats who are eager to become active in the work of their party but for whom under the election law and the party rules no place could be made in such regular agencies as the State committee or county committees, owing to the necessary limitation placed on the membership of these bodies. Another purpose in view is to bring into the Democratic coffers funds to defray the cost of an intensive educational campaign to strengthen the party up-State. A graduated scale of dues for different classes of membership from $500 down to $4 a year, has been established for this purpose.

Chairman Bray said that new organization was not being placed in the field merely for next year's campaign but with a view to permanency. He expressed a strong conviction that next year's Gubernatorial election would result, as did that of last year, in victory for Governor Roosevelt, if he is the candidate.

"If the election were tomorrow I am convinced that we would win," Mr. Bray said. "As yet I have heard no one mentioned for the Republican nomination for Governor who would be strong enough to defeat Governor Roosevelt."

100 Marion Strikers Dropped by Church; Pastor's Letter Stirs Religious People

Special to The New York Times.

MARION, N. C., Nov. 8.—More than 100 striking members of the United Textile Workers Union, living in East Marion, where the gun battle with officers on Oct. 2 resulted in six deaths and the wounding of eighteen persons, have been notified that they have been dropped from the rolls of the Baptist Church.

The notification came in letters sent by the Rev. S. J. McAbee, the pastor, and A. R. Fleck, chairman of the board of deacons, both of whom are employes of the Marion Manufacturing Company, at whose plant the shooting occurred, following a second strike.

The ousted members of the church attribute the action of the church officials to an attempt on the part of mill authorities to force them to renounce their union affiliations or face excommunication from the church of their choice.

Most of the textile workers are extremely religious and the receipt of the letter today caused a sensation in the village.

Among others served with the letters were G. A. Bradley, who operates a store near the union headquarters and who has been a magistrate for several years. Bradley is reputed to be one of the largest property owners in McDowell County.

30,000 GREET SIDAR AT MEXICAN AIRPORT

President Decorates Flier for 9,000-Mile Good-Will Tour of South America.

DIPLOMATS JOIN WELCOME

Largest Escort of Mexican Planes Ever in Air Manoeuvres Over Crowded Flying Field.

Special Cable to THE NEW YORK TIMES.

MEXICO CITY, Nov. 8.—Colonel Pablo Sidar, probably Mexico's best-known military pilot, returned today from a 9,000-mile aerial tour of South and Central America and was welcomed by 30,000 proud and joyful Mexicans.

The enthusiasm at Valbuena Field this morning, when Colonel Sidar dropped from the sky, was second only to that which greeted Colonel Charles A. Lindbergh when he arrived on his non-stop flight from Washington two years ago to find romance and international good-will awaiting him.

President Portes Gil was at the field, accompanied by General Joaquin Amaro, the Minister of War, and other members of his Cabinet as well as foreign diplomats, including Ambassador Morrow.

Colonel Sidar arrived over Mexican soil Wednesday, when he landed in the State of Merida from Havana. Thence he flew to the city of Puebla yesterday and journeyed this morning to the airfield at the outskirts of the capital.

Eleven o'clock was the hour scheduled for Colonel Sidar's arrival, but from early morning Valbuena Field was the mecca for thousands of admirers. Exactly on the minute the plane, the "Ejercito Mexicano" (Mexican Army) was sighted above the mountains surrounding the city, escorted by the largest military squadron that ever took the air here. For fifteen minutes Colonel Sidar circled the field, awaiting an opportunity to land. When guards finally managed to get the crowd entirely clear of the field he swooped down and came to a stop fifty meters in front of the Presidential stand, amid wildly enthusiastic cheers. He was escorted immediately to President Portes Gil on whose right was General Amaro, on his left Luis Montes de Oca, the Minister of Finance, and Ambassador Morrow.

President Portes Gil pinned on the flier the first of Mexico's newly struck medals, "For Aeronautic Merit, First Class."

Colonel Sidar then caused amusement by lifting President Portes Gil, who is short and stout, a couple of feet in order to embrace him. He next embraced General Amaro and saluted Ambassador Morrow.

The Presidential Guards and several regiments of infantry meanwhile stood at attention while massed bands played the national anthem. Colonel Sidar is only 30 years old but he is one of Mexico's oldest airmen. At the age of 15 years he joined the revolutionary army, soon winning a commission and later joining the aviation corps, where his progress was rapid. For years he has been known among his military companions as "El Loco," the reckless one.

On his tours Colonel Sidar flew to Guatemala, thence through Nicaragua to San Salvador, thence down the Pacific Coast to Costa Rica, to Panama, through Colombia to Guayaquil, Ecuador, to Lima, to Arica, to Valparaiso, Chile, and over the Andes Mountains to Buenos Aires. From Buenos Aires he went to Montevideo through Puerto Alegre to Santos and Rio de Janeiro, thence to Asuncion and through Salto City and back again through Bolivia and up to the Panama Canal Zone, Belize, and back to Mexico via Havana. On the entire journey he was forced down only once, that being due to engine trouble in the Panama Canal Zone.

MISSING MAN OUSTED AS ESTATE EXECUTOR

Justice Collins, Co-Executor, Says He Will Sue Bank for $400,000 Drawn Out by Pols.

At the request of Supreme Court Justice William T. Collins, co-executor of the estate of Henry Pols, meat packer, Surrogate Foley yesterday removed Abraham A. Pols, son of the decedent, as co-executor of the estate. This action was taken a few hours after a Federal grand jury indicted the younger Pols for concealing his assets in connection with a petition in bankruptcy. Pols disappeared on July 25 last with $180,000 belonging to the estate and with almost $400,000 in loans floated through the Liberty National Bank and Trust Company.

Justice Collins told the Surrogate yesterday that he intends to sue the bank for the recovery of the estate's funds which Pols withdrew without his consent. Police and the District Attorney's office have been unable to find Pols.

In applying for Pols's discharge as an executor, Justice Collins told the Surrogate that young Pols has "improperly applied funds of the estate." The decedent's chief assets, he said, consisted of the premises at 670-672 Third Avenue, where the elder Pols operated the firm of Henry Pols, Inc., meat and provision dealers. In his will, Henry Pols directed the executors to pay the income from his property to his daughter, Rhode, until she becomes 21 years old. The executors sold the premises for $427,000. Of this sum, $27,000 was to go to the firm for its trade fixtures in the store at 672 Third Avenue.

When the sale contract was signed, Justice Collins explained, $75,000 was paid to him and young Pols and deposited by them in a joint account in the Liberty National Bank and Trust Company. Although withdrawals were to be made only upon the submission of the signatures of both executors, young Pols, the justice added, caused $23,635 of the estate's funds to be transferred to the company's account. Subsequently he had $164,500 also transferred to the company's account without Justice Collins's permission. It was said yesterday that the fugitive has spent all of the money belonging to the estate.

The loans Pols obtained from the bank were secured upon representations that the city owed him more than $800,000 for meat. On Aug. 29 Pols was indicted for forgery in the third degree for forging documents used in his representations, and a bench warrant was issued for his arrest.

The Cudahy Packing Company and Edward J. Burbank filed a petition in bankruptcy against Pols on Aug. 16.

Since his disappearance, Pols has been reported dead and as in hiding in various States and finally in Europe.

Curtis to Speak at Chicago Monday.

WASHINGTON, Nov. 8 (AP).—Vice President Curtis will speak at an Armistice Day celebration at Soldiers' Field, Chicago, to be given under the auspices of the Elks. This is one of the few addresses to be made by Mr. Curtis since he became Vice President.

CALLS HOTEL MAN ON FAHY DINNER

Prosecutor Asks Manager of the Willard to Bring Records to Grand Jury Monday.

MAY RECALL BROOKHART

Odor of Drinks Had by Others Besides Loomis Sought—Senators Invited to Party Named.

Special to The New York Times.

WASHINGTON, Nov. 8.—When Senator Smith W. Brookhart of Iowa went before the grand jury and swore that he "smelled liquor" at the dinner given to the new and re-elected Republican United States Senators in December, 1926, by Walter J. Fahy of New York, he may have started something that will cause embarrassment to a lot of other people besides E. E. Loomis, president of the Lehigh Valley Railroad, and the few others he named in his speech in the Senate Tuesday.

Mr. Loomis, who drank something the Iowan "smelled," was invited yesterday to come to Washington next Monday morning and tell the grand jury what he knows about the Fahy dinner.

Today District Attorney Leo A. Rover invited Frank S. Hight, manager of the Willard Hotel, where the dinner was served, to be ready to testify Monday and to bring with him such books and records of the Willard Hotel Company as may shed light on the now famous dinner.

Mr. Hight assured District Attorney Rover that he would appear Monday. Hight's testimony, it is understood, is wanted to show the exact date of the dinner. Brookhart, in his Senate speech, which he is understood to have read verbatim to the grand jury, was unable to recall the exact date.

Senator Brookhart, who has not been so talkative since he appeared before the grand jury on Wednesday, may, it is rumored, be recalled and asked if he remembers smelling the drinks of any other guests of Mr. Fahy besides Mr. Loomis.

In the event Mr. Loomis says he did drink something with an alcoholic content, he is expected to escape unhappy consequence. Under the prohibition practice, a witness testifying before a grand jury is immune and what he says in the secrecy of the grand jury room cannot be used against him in any subsequent criminal proceedings. So no matter what he testifies it would seem that Mr. Loomis is safe so far as court action is involved. The same rule applies in the case of Mr. Hight.

The Republican Senators to whom invitations to the dinner of December, 1926, were sent by Mr. Fahy numbered eighteen, of whom all but Senator Moses of New Hampshire were either re-elected or newly elected Senators.

The list was as follows:

CHARLES CURTIS, vice president, then Senior Senator from Kansas.
SMITH W. BROOKHART of Iowa.
REED SMOOT of Utah.
GEORGE H. MOSES of New Hampshire.
WALTER E. EDGE of New Jersey.
HIRAM BINGHAM of Connecticut.
PORTER H. DALE of Vermont.
WESLEY L. JONES of Washington.
PETER NORBECK of South Dakota.
GERALD P. NYE of North Dakota.
TASKER L. ODDIE of Nevada.
SAMUEL SHORTRIDGE of California.
JAMES E. WATSON of Indiana.
FREDERICK STEIWER of Oregon.
CHARLES W. WATERMAN of Colorado.
JOHN JAMES BLAINE of Wisconsin.
FRANK I. GOODING of Idaho.
FRANK B. WILLIS of Ohio.

Senators Willis and Gooding are dead. In his speech in the Senate, Senator Brookhart said he left the dinner with Senator Gooding. Whether all those invited attended or not, has not been disclosed. Those who can talk will answer no questions for the present. A majority of those named were present, according to the information originating in informed circles.

At the time Senator Brookhart, who two years before had been unseated, had just been elected as the successor of the late Senator Albert B. Cummings. The very fact that he was present was taken by some as an indication that his seat was secure and that Senator Steck, his Democratic opponent, might as well withdraw his contest.

Subsequent developments, however, took the opposite turn and Brookhart was ousted. Steck was seated, and the man who presided at the dinner was among those who voted to unseat the Iowan.

It was said today that no more invitations to appear before the grand jury will be considered until after Mr. Loomis and Mr. Hight have testified. If their testimony warrants it, there appears to be no question but that others who were at the dinner will be asked to tell the grand jury what they remember of the affair.

SEES COLLEGE-TRAINED AS MASTER PRINTERS

L. S. Hawkins Tells Printing Conference at Pittsburgh Engineers Will Lead.

Special to The New York Times.

PITTSBURGH, Nov. 8.—The printing executives of the future will be college trained chemical and mechanical engineers, and fewer skilled workers will be needed in the actual plants, L. L. Hawkins, director of the Technical Lithographic Foundation of New York, told delegates to the International Conference on Printing at Carnegie Institute of Technology today.

He described the courses sponsored in various American universities by the Foundation, after improvements in lithographic printing had been reported by Thomas F. Jones of Cleveland.

Mr. Hawkins made his statement during a discussion of the value of research to the printing business.

Dr. Walter W. Mock, New York research chemist, mentioned the removal of grit from newspaper ink as one of the valuable contributions of science to the industry.

"Research has given us a better knowledge of the constitution of type metals," G. W. Thompson of Brooklyn, said, so that the composition can be changed to meet any need. The need today is for more durable type than can stand up under the high speed and terrific strain of modern printing presses."

Canadian paper and pulp are supplanting American manufactures, J. Newell Stephenson of Quebec told the delegates.

Owing to the depletion of Michigan and Wisconsin forests, paper industries in the United States are largely dependent on the St. Lawrence valley for their pulp supplies, he said.

"Research has done much to help the paper manufacturer," he continued. "Because of research the manufacturer can get more pulp from his raw material. This in turn will make for conservation of pulp timber."

Mr. Stephenson also described advancement in the utilization of cornstalks and sugar cane in the manufacture of paper.

ALIENATION SUIT FILED BY DE COURCY BROWNE

Importer Charges W. B. Pierce Caused Wife to Leave Him—Demands $250,000.

Supreme Court Justice Glennon yesterday ordered the papers in a $250,000 alienation suit brought against Walter Bryant Pierce, recently of 106 East Eighty-fifth Street, served on the defendant by mail in Paris because of statements by Mr. Pierce that he does not intend to return here.

The suit is brought by De Courcy Browne, importer, of 840 Park Avenue, who alleges that he was married in 1919 to Paula Lautier in Paris and lived happily with her until last April, when the defendant conspired to win her affections by offering her gifts and promising to marry her.

The complaint alleges that in July Mr. Pierce and Mrs. Browne took a motor trip to the south of France, posing as man and wife, and that the defendant induced Mrs. Browne to cable her husband from Juan-Les-Pines that she intended to divorce him. They are also alleged to have lived together at the Ambassador Hotel in Paris in September.

A suit for separation has also been brought against Mr. Pierce by Mrs. Janavince Kerens Pierce, granddaughter of Richard C. Kerens, once American Ambassador to Austria. She asks $3,000 a month alimony and attached her husband's property here to aid her in collecting.

TO HONOR RUSSIAN AIRMEN.

Crowds From Several States Plan to Be at Polo Grounds Tonight.

A reception to the four Russian airmen, the crew of the Moscow-to-New York plane Land of the Soviets, will be held at the Polo Grounds tonight. Special arrangements have been made to transport crowds from Boston, Springfield, New Haven and other cities in New England and from Pennsylvania and New Jersey.

The features of the reception will include the presentation to the Russians of a farm tractor, one of several subscribed for by American workers as a mark of friendship for Russia. Singing by a chorus of 300, some solos and a gymnastic and drill program by the Labor Sports Union will be on the program.

CAMPBELL ON TRAIL OF NEW LIQUOR RING

Asserts He Hopes Soon to Get Indictments in Six Cities—At Work 10 Months.

RENEWS WHALEN DISPUTE

Commissioner Could Halve City's Speakeasies in Week, He Tells Women's Council Forum.

Prohibition Administrator Maurice Campbell yesterday told of a liquor ring, the source of hundreds of thousands of gallons of alcohol a month, which he has been tracing for ten months and against whose members in six cities he hopes shortly to get indictments. He spoke at a law enforcement forum presided over by Mrs. Ella A. Boole, president of the National W. C. T. U., which concluded the sessions of the biennial meeting of the National Council of Women at the Home Making Centre in Grand Central Palace.

"About Jan. 1 last, I discovered a source of supply that yielded several hundred thousand gallons of alcohol a month for bootleg purposes," Mr. Campbell said. "As whisky is only one-half the proof of alcohol this means a supply of at least double that quantity of so-called whisky for beverages.

"Since that time, that is for the past ten months, many of my own agents, in conjunction with agents in other parts of the United States, have been working on this case, so that it is now about ready to present to the several United States Attorneys of the judicial districts into which the ramifications lead."

He refused to give any further details on the case.

Mr. Campbell urged the fingerprinting and photographing of all applicants for automobile drivers' licenses and the restriction of drivers' licenses to "those citizens who have a clean record with the police departments." He said that he frequently found second, third and fourth offenders against the prohibition laws still in possession of drivers' licenses.

He renewed his argument with Police Commissioner Whalen over Mr. Whalen's refusal to prosecute speakeasies under the State nuisance act, asserting that this "gave the speakeasies a license to do business and sell liquor, in so far as the state and city authorities are concerned."

Using the State nuisance act arraigning prisoners before a local police magistrate, and employing the same number of policemen on the liquor squad as at present, he said, "the Police Commissioner could in a week, by a show of determination, cut the number of speakeasies in New York City by half."

Other speakers at the forum were Mrs. D. Leigh Colvin of Brooklyn, president of the New York State W. C. T. U., Mrs. Amelia B. Kinsey, chairman of the law enforcement department of the National Council of Women, and Mrs. A. T. Fleming of Indianapolis.

Speakers at an industrial relations forum earlier in the afternoon included Miss Rose Schneiderman, president of the National Women's Trade Union League, and Dr. John B. Andrews, for twenty years secretary of the American Association for Labor Legislation.

Mrs. Frances P. Parks of 54 Gramercy Park, New York, recording secretary of the National W. C. T. U., was elected acting president of the National Council of Women. Dr. Valeria H. Parker, retiring president of the organization, said that Mrs. Parks had been selected because her interests transcended any single organization, and that her election did not indicate special support of any laws or methods of law enforcement.

Other officers elected yesterday follow:

Honorary Presidents—Mrs. Philip North Moore of St. Louis and Dr. Valeria H. Parker of New York.
Honorary Vice Presidents—Dr. Anna Garlin Spencer of New York, Mrs. Nathaniel R. Harris of Bradford, Pa., and Miss Anna A. Gordon of Evanston, Ill.
First Vice President—Mrs. Theodore J. Louden of Bloomington, Ind.
Second Vice President—Dema Medesin Phillips of New York.
Third Vice President—Mrs. Amy Brown Lyman of Salt Lake City, Utah.
Fourth Vice President—Mrs. Sallie Stewart of Evansville, Ind.
Recording Secretary—Mrs. Estelle Sternberger of New York.
Corresponding Secretary—Mrs. Glen L. Swiggert of Washington, D. C.
Treasurer—Mrs. Alfred G. Wilson of Rochester, Mich.
Auditor—Dr. Evelyn Bush of Louisville, Ky.

Today's SPINACH TOY

for good children who eat their spinach and applesauce, and drink all their milk.

This All-Steel Wagon

94c

Strong enough for a full-grown man to stand on; smooth running; green and orange, durable baked enamel. 8" x 17".

TOY DEPARTMENT
Fourth Floor, East Building
MACY'S
34th STREET & BROADWAY

Matinee Tea Dansant
3:30 to 6
(Daily Except Sunday)

For *ONE DOLLAR* you may enjoy tea, assorted sandwiches and dainty tea cakes served in the Florentine Grill by girls dressed in the Italian style. Direction of that genial host Merritt F. Bohn. Music by the smart and popular orchestra of Mishel Gorner. An abundance of atmosphere. Saturdays $1.50.

No Cover Charge
The Park Central
55th Street at 7th Ave.

MADDUX HOTELS
Are The Best From A
BUSINESS STANDPOINT
...you get the most for your money, two rooms for the price of one.
WASHINGTON, D. C.
Cavalier, 16th St. at Otis.
Fairfax, 21st St. at Mass. Ave.
New Amsterdam, 14th St. at Fairmont
PHILADELPHIA, PA.
Chatham, 20th St. at Walnut
Fairfax, 43rd at Locust
PITTSBURGH, PA.
Fairfax, 5th Ave. at Craig.
BUFFALO, N. Y.
Fairfax, Delaware Ave. at North St.

When you want a florist
MAX SCHLING
SAVOY PLAZA - NEW YORK
PHONE VOLUNTEER 7800

HOTEL MARTHA WASHINGTON
29 E. 29th St. - 30 E. 30th St.
Exclusively for Women

Rooms with Running Water	Single $2.00	Double $3.00
Rooms with Private Bath	$3.00	$4.00

WEEKLY RATES
From $12.00 and $15.00 with Running Water
From $16.00 and $21.00 with Private Bath
Telephone ASHland 3400

EPIC OF ARCTIC TOLD BY MAROONED FLIER

By RICHARD PEARCE,
Editor, Northern Miner, Toronto.

Continued from Page 1, Column 6.

lead. The plane CASK was to follow.

Should it be impossible to get frequent enough shots at the sun, a landing was to be promptly made. Furthermore, if for any other reason the pilot of either machine desired a conference, he was to land and the other would follow. The personnel of each plane was as follows:

CASK—Pilot G. T. Thompson, Mechanic A. H. Goodwin, Richard Pearce, Editor of The Northern Miner, and K. F. Baker, on his way to take charge of our bases in the Western Arctic.

CFAO—Pilot S. R. MacMillan, Mechanic A. A. J. Milne, Pilot E. A. Boadway and C. D. H. McAlpine.

In the morning the visibility became fairly reasonable and a start was made on the way to Lake Polly. We usually passed through several narrow banks of snowstorms, but we were able to get sun every few minutes and we were right on our course at Lake Polly. The weather ahead looked similar to what we had been having and we proceeded.

Passing of Big Unmapped Lake.

The proposed course was somewhat north of the direct map course of Burnside River. The reason for this was that the maps of that section are naturally not accurate and we wished to avoid any possibility of passing south of Bathurst Inlet.

We had been informed of a large lake south of Bathurst Inlet and, therefore, when we passed near a lake, approximately sixty miles long by thirty miles wide, we in CASK wondered whether the map might be so far wrong that this was the very large lake mentioned to us. A check of the course there and then showed this to be impossible and, therefore, that this large lake was unmapped.

Later, at Cambridge Bay, we found that this lake was marked on a private map of one of the traders and that at that time we were also on our course. Soon after passing this lake the weather had begun to look threatening and we in CFAO decided to land.

Just at that moment there was no safe landing and we continued, expecting to land soon. Here a piece of bad luck occurred. Hitherto only minutes, almost seconds, would go by before we had a safe lake, and now we went on and on with no safe place to land.

Forced Landing Amid Storm.

Meantime the headwinds had increased and the visibility got poorer and poorer. We could not get our course from the sun. We were flying blindly, depending on the unreliable magnetic compass and the general direction of the rivers which were supposed to run approximately in a northeasterly direction.

We knew, however, that the storm was forcing us further and further north off our course and all eyes were looking out for a safe lake. At last a lake appeared which was muddy but not so bad as what we had been passing over and which looked semi-safe, so a landing was made.

Just before landing, visibility cleared somewhat and open water had been spotted to the north. Under usual conditions we would have waited three days, if necessary, for better flying conditions. The weather, however, had turned much colder and this little lake was already beginning to freeze.

The storm was again almost on us and the history of this section is that bad weather lasts several days. We had no time to lose, whatever else was to be done. It was certain we had to get out of this lake quickly or run the risk of being frozen in the barrens.

Although we had been forced to fly almost blindly and for a time agreed we were north of our course, but how far west we had been able to make against the increased wind, which was now becoming a gale, was an uncertain quantity.

In any event we must make salt water, which freezes later. There were only two alternatives, to fly west or north. Our course lay west, but, as aforesaid, we were not certain how far we had been able to make in a westerly direction and, furthermore, if we went west we were headed into the storm, which was impossible.

Our only course was, therefore, to fly north, and this the more reasonable also because open water had been spotted there in the far distance before landing. We reached the coast and landed at the first sign of habitation, which proved to be the tent of an Eskimo.

The following night ice started to form on the lake near the place where we had landed. Until Sept. 12 there was no flying weather. Meantime the Eskimos demonstrated to us that we were approximately eighty miles from a trading post. We found out afterward that instead of a four hours' motor boat trip it was much further. They said the post was on the same side of the coast as we were, which, while confusing to us, made us gamble the last of our gasoline.

Council Decrees Common Lot.

The plane which was sent off toward the post was forced to return when it was found that we had misunderstood the Eskimos and it would be foolish to try to attempt a crossing of the open sea with a scanty gas supply, the total of the two planes.

Colonel McAlpine then called our party together and dealt with the urgency of the situation. He said that strict discipline would be necessary.

He asked Thompson, Goodwin and me, the three members of the party who were not of the personnel of the Dominion Explorers, whether we were willing to throw in our lot with the Dominion explorers as one. To this all agreed. The Colonel appointed Major Baker, the most practically experienced in the North, as commanding officer, stipulating only that if a serious clash occurred Colonel McAlpine was to be the arbitrator.

All agreed that this decision would be final. It speaks well for the party that under such trying conditions no dispute occurred.

I was appointed cook in charge of all provisions, which at that time, the 13th, totaled seventy-six pounds, not much for eight persons to face what was to come. A check-up of supplies taken thirty days later showed about half this had been used and about forty pounds of game and sun dried raw fish. Overtures were made to the Eskimos to take one of the party to the post by canoe. They refused, explaining that the canoe would be swamped.

Build Sod House and Await Ice.

Other means of notifying the posts, such as working our way along the coast to Kent Peninsula, were discussed. We decided we were near the settlement of Dease Point, opposite Cambridge Bay.

The natives would have nothing to do with it, saying that rivers had to be crossed which would be open. We figured we would be able to flight flares that night and bring aid.

So it became a question of waiting until the ice formed and it would be possible to travel over it. We realised that Winter would likely be on us before we would have a chance to move and our tents would be unavailing against the Arctic winds.

A sod house was built, roofed with the canvas from our tents. The roof was supported by stays taken from one of the airplanes. It was a cold, damp shack.

The ground had been frozen over and the walls settled continually. Fortunately, it proved to be a meeting place for the Eskimos and, as the families went down to the coast on fishing expeditions, our position gradually became strong with them.

The Eskimos took us under their wing and, under the promise of rifles and other articles if they would take us to the post, looked after us in a solicitous way.

Taking up the Eskimos' living conditions, consisting of raw meat—it was repulsive to one accustomed to having it well cooked, but it can be done. We had the feeling that our stay on Queen Maud Gulf, 150 miles or so north of the Arctic Circle, was to be no picnic and the sooner we adapted ourselves to the situation the better. Unfortunately, the Eskimos had no fresh meat when we landed.

Our stay at Dease Point and the trip out to Cambridge Bay was one of cycles of famine and plenty. Our first taste of plenty came when an Eskimo brought us part of a caribou and claimed the writer's gold watch as the offered reward. He got it.

That was almost a month after we landed and was the signal for a feast in which the Eskimos joined as. Some of the whites suffered as a result of a full stomach again, but it was worth it.

When the caribou arrived we were down to half a dozen fairly good whitefish and some cast-offs that had green and brown streaks, the telltale of something not quite so good. But welcome in a pinch.

Our trip to Dease Point Settlement and across the ice to Cambridge Bay started on Oct. 21. The party was divided between the Eskimo families. In one igloo Colonel McAlpine, Major Baker and I lived with Eskimos we called Jack, his wife and a 3-year-old youngster.

Charlie and his wife took Milne and Boadway, and Joe and his wife and baby shared theirs with Thompson, MacMillan and Goodwin. One long bed was provided, the Eskimos using skins and the whites their sleeping bags. Some of the whites found it much more comfortable to double up two sleeping bags and three crawled into one bed.

The trip was to have taken three days at the outside, but it was not until Nov. 3 that we made Cambridge Bay after as eventful a period as the writer ever wants to experience. Warm weather came the second day out and not only did it hold us up but our stock of food again became depleted and it was necessary for one of the Eskimos to travel back to Dease Point for more. By the time he returned we were down to twelve fish for dogs and humans.

After we did get nearly across the straits we ran into ice and had to stay overnight on a floe, not a comfortable sensation with quite a wind blowing.

Tomorrow, Mr. Pearce will tell the story of the party's battle against hunger and cold in the trek across the ice to Cambridge Bay.

STILL IN ARCTIC FASTNESS.

McAlpine Party Gets Its Story Through by Radio Relay.

Special to The New York Times.

TORONTO, Ont., Nov. 8.—The story of the lost plane expedition represents a new epoch in news gathering. For days, perhaps for weeks, this party will be exiled amid the Arctic ice fields of Bathurst Inlet and amid the blizzards of Baker Lake.

But their story, thanks to radio and to the modern enterprise of the Hudson Bay Company and the Canadian Government in having radio stations spaced across that all but uninhabited waste of millions of square miles, THE TIMES is able to present from day to day the story of the eight weeks' adventure of these Canadian mining explorers.

Regardless of the fact that the party is still marooned a thousand miles north of the last fringe of civilization, Richard Pearce, editor of the Northern Miner, will write his "copy" in a little snowbound shanty of the Arctic and give it to wireless operators who will relay it across a continent of ice.

Some of the story will come from Bathurst to Fort Churchill on Hudson Bay, and so to Toronto. Some of it will be picked up and go around to Nottingham Island, away up in the Hudson Bay, across to the radio station at Hopes Advance, in Uruguay Bay looking out toward Baffin Land, and then by low wave to Ottawa.

Two Missing Canadian Fliers Found

WINNIPEG, Man., Nov. 3 (Canadian Press).—Two thousand miles from Winnipeg, at Burnside River, aerial base of the Dominion Explorers, Ltd., the party of Colonel C. D. H. McAlpine rested today, along with Captain G. S. Blanchet and his pilots of the relief squadron.

Brought to Burnside River and Bathurst Inlet after being marooned on Victoria Island at the Cambridge Post of the Hudson's Bay Company the explorers now await favorable flying weather before starting a 1,000-mile flight to Churchill, via Baker Lake. From Churchill to Winnipeg is another 1,000 miles which the McAlpine party will cover by train.

Several men were dispatched from Churchill today to Rosebelle Lake, eight miles from the northern seaport, to find a suitable landing place for the ski-equipped planes of the Blanchet expedition, which will return Colonel McAlpine and his seven companions to the "outside."

In Winnipeg civic and Provincial authorities, through a committee appointed by the City Council, are cooperating in planning a reception for the flying explorers.

Two Missing Canadian Fliers Found

CHICOUTIMI, Que., Nov. 3 (AP).—Word of the safety of Lieutenant Bonard and Mechanic Fortey, Government fliers missing twenty-two days in the Lake St. John district, was received here today. The fliers, serving in the Department of National Defense, were forced down by lack of fuel near Lake Manuan Oct. 18, while hunting Pilot Cannon and Mechanic Lizotte. Cannon and Lizotte disappeared Oct. 9 and nothing has been heard of them since.

THE NEW YORK TIMES has an office in the downtown business section of New York at 7 Beekman Street. Advertisements and subscriptions for The Times and its subsidiary publications may be posted at this address. Open weekdays from 7 A. M. to 12:30 A. M.; Sundays 9 A. M. to 5 P. M.—Advt.

FEDERAL BUDGET REDUCED $111,000,000

Hoover Announces Total Estimates of $3,830,000,000, a Heavy Cut From 1929 Costs.

EXTRA FARM AID EXCLUDED

But the Total Is $50,000,000 Greater Than Preliminary Figures Issued Last Year.

FULL QUOTA FOR AIR CORPS

Direct Increase of $10,000,000 Is Provided for Flood Control and Waterways.

Special to The New York Times.

WASHINGTON, Nov. 8.—Announcement at the White House today of the preliminary budget totals indicated that apparently President Hoover's pledge to keep appropriations for the 1930-31 fiscal year within the total required for the current fiscal year was to be fulfilled.

The announcement said that the preliminary estimates for the 1930-31 budget would aggregate $3,830,000,000. This figure does not include the appropriation estimated to be required to furnish the Federal Farm Board with additional capital.

The total of the budget, now being whipped into shape for submission to the regular session of Congress early in December, compared with $3,941,000,000 of original appropriations, deficiency appropriations and other sums available for expenditure during the current fiscal year, the difference in favor of the preliminary budget estimates for next year being $111,000,000. This comparison, however, does not take into account future deficiency appropriations, or other sums which will become available.

Farm Board Not Included.

The preliminary estimates for the next fiscal year did not include additional appropriations for the Farm Board, as the board, it was explained, has not yet been able to submit to the Bureau of the Budget the amount which will be required. The administrative expenses of the board, however, are included.

The preliminary budget figures announced by President Coolidge last December for the current fiscal year totaled $3,780,000,000, $50,000,000 below the totals made public today.

The normal amount of deficiency appropriations in the 1930-31 fiscal year would add some $150,000,000 to the original budget estimates, according to indications. It was pointed out today that the general expenditures of the government for the current fiscal year, now four months gone, are some $36,000,000 above those for the same period last year.

The White House announcement made no mention of possible tax reduction which, since the collapse in the stock market, has been considered a remote possibility, both in administration and Congressional circles.

Detailed Figures Available Soon.

The White House announcement indicated that detailed figures on the budget will be available within a week. Two important details of the budget make-up, showing the efforts that must have been necessary in order to keep down the appropriation totals, were made public.

It was stated that approximately $15,000,000 additional would be made available for the development of inland waterways and for prosecution of the lower Mississippi flood control works.

It also was revealed that the appropriations to be allowed for the Army Air Corps would provide for the full fifth-year increment to the army aviation program as laid down by Congress, but would not attempt to make up for the lag in appropriations during the past four years.

The increase for waterways and flood control, in accordance with the President's announcement at Louisville that his plans called for completion of the construction of the Mississippi River waterway system, including its main tributaries, within five years, amounts to $10,000,000.

Ohio River Funds Released.

In addition, the completion of the Ohio River lock system, providing the nine-foot waterway between Pittsburgh and Cairo, Ill., will allow a transfer of funds running between $4,000,000 and $5,000,000, hitherto required for this work, for use on other projects. This brings to $15,000,000 the total increase made available for the development of waterways and the construction of the flood control works on the lower Mississippi.

The increase will be allotted by adding $5,000,000 to the funds hitherto allowed for flood control, and another $5,000,000 to the funds hitherto allowed for waterway development, leaving the remaining $5,000,000 for use in expediting other works.

The White House announcement disclosed that the Administration in reality has converted the five-year development program for the army air corps into a six-year program, thus in part confirming the fears of the aeronautical industry, as expressed recently during the National Air Races at Cleveland.

As a matter of fact, however, the announcement showed that the Administration has been far more generous with appropriations for the industry than was expected, as it had been rumored that the plans called for extension of the five-year program to eight years.

To Make Up Deficiency Later.

While the budget for the coming fiscal year includes funds for the full fifth-year increment, there has been some lag in appropriations during the last four years, which the Hoover Administration purposes to provide for during the following year, rather than attempt to make up for this deficiency in the fifth year of the program.

It has been reported that the air corps asked for the full amount required to provide for the fifth-year increment, and to provide for the deficiencies which have developed.

The announcement today indicated that the major amount of the requests were allowed. Just how the budget totals for the next fiscal year have been kept well within the appropriation totals for this year was not made evident.

The accomplishment is considered the more interesting in view of the expansion of several of the departments. This has been particularly true of the Department of Agriculture which has been subject to considerable expansion due to the activities of the Federal Farm Board.

The expansion of the Interior Department, as a result of the new policies dealing with various domestic matters including the public lands, and of the Commerce Department, due largely to the tremendous increase in aeronautical activities, also are understood to have called for additional appropriations over those allotted last year.

CRITICIZES EMPHASIS ON COLLEGE FOOTBALL

Haverford President, in Speech at Easton, Pa., Says Education Gets Little Attention.

Special to The New York Times.

EASTON, Pa., Nov. 8.—Present-day intercollegiate football was criticized severely by Dr. William W. Comfort, president of Haverford College, in an address at the annual Founders' Day exercises at Lafayette College here today. Dr. Comfort said it was "possible" that some day our educational institutions may become "the home of students."

"Today a college is known better by the brand of football its team plays than by its educational standards," he asserted.

"Coaches and football players are written about by the column; the season's prospects, the individual player's progress, his slightest injury, his recovery, all are given lengthy publicity.

"Today too many people believe that the chief object of college life is to have thousands of frenzied students and alumni gather on a football field and cheer crazily. Even the professors are obliged to make less of an intellectual demand on the student while the football coach is making his great physical demands.

"But not all of the public is fooled. While they may agree that football is a great game, they are careful to send their sons to educational institutions where something more is taught and talked about. That is why so many of the smaller colleges must turn away hundreds of applicants for admission."

VANDERBILT RELATIVE HURT

Rutherford Hatch, 12, In Auto Collision at Sea Cliff.

SEA CLIFF, L. I., Nov. 8.—Rutherford Hatch, 12 years old, grandson of Mrs. W. K. Vanderbilt Sr., was injured today when the automobile in which he was riding to school was in collision with a taxicab at Lafayette and DuBois Avenues here.

Young Hatch was riding with Mr. and Mrs. David Breen, teachers in Greenvale School at Roslyn, at whose home he had been boarding. The Breen car spun around and rolled over on its side. Mrs. Breen received scalp wounds and head injuries, while her husband was shaken and bruised. The boy was cut and bruised on the face and head.

The three were taken to the North Country Community Hospital at Glen Cove, but the man and the boy were able to leave soon afterward. Mrs. Breen remained to undergo an X-ray examination.

3-HOUR SESSIONS ALSO NEXT WEEK

Continued from Page 1, Column 1.

ganized to stabilize the market, and its members said that no conferences were scheduled over the week-end. The day's developments were looked upon by bankers as reassuring. The orderly character of the trading, the reduction in volume and the lack of any great selling pressure were cited as pointing to an improvement in the situation.

Odd-lot trading fell off sharply yesterday, the volume of buying and selling totaling about one-half of Thursday's odd-lot volume of nearly 4,000,000 shares, according to reports of several brokerage firms. Interest in the market among small traders and speculators was lower than it had been at any time in more than two weeks, the brokers said.

Specialists to Work Today.

Though the Stock Exchange will be closed today, specialists or their representatives will remain in their offices until 1 o'clock to assist in clearing up open contracts.

The committee on arrangements directed that specialists or their representatives be on the floor of the exchange by 8:45 A. M. every day next week except Saturday, a procedure followed this week. Specialists or their representatives have remained on the floor until 3 o'clock in the shortened days of trading this week. Telephone clerks and exchange employes will be on duty by 8:45 A. M. next week.

The board of governors of the New York Curb Exchange voted to follow the same hours of trading next week as the Stock Exchange. As a result of the shortened trading period both Exchanges arranged for special time schedules for buying in under the rule. On the Stock Exchange notice to buy in must be made by 10:30 A. M. and the contract may not be closed until 11 A. M.

A Stock Exchange notice issued yesterday said that members of the Exchange were strictly forbidden to deal over the counter in unlisted securities except when permission of the secretary of the Exchange had been obtained. It was explained that the rule had been promulgated to prevent new contracts from impeding the work of settling the transactions made on the Exchange.

Open Trades Being Adjusted.

The Clearing Corporation, which has undertaken to match as far as possible open sales contracts, reported progress in the work yesterday. It intends to compile all lists of open trades submitted and then to match them simultaneously.

With the smaller volume of sales, staffs of member firms were able to make up their books with more ease than at any time since the break began more than two weeks ago. Staffs of brokerage houses will be busy today on the work of clearing up open contracts and in completing what has remained to be done in bringing the general bookkeeping up to date.

Public Notices

Daily, $1.00 an agate line. Sunday $1.20.

Public Notices may be inserted in The New York Times until 12 o'clock midnight of the day preceding publication.

RICHARD FREDERICK: ALL ARRANGED. Return at once. Your Father, F. W. B.

LOLLY CROWLEY—Communicate with sisters. MAUD AND BELL. D 402 Times.

JACK STOLKIN—COMMUNICATE WITH Blumberg & Parker, attorneys, immediately.

YOUNG COUPLE DRIVING TO FLORIDA. Nash; accommodate two. Phone Sterling 0030.

OWNER WILL SHARE USE OF FINE SADdle horse; economical arrangements. Ashland 7309.

OPERA SUBSCRIPTION, 2 DRESS CIRcle alternate Mondays, starting Nov. 11. Lackawanna 4771.

MOTOR MIAMI, $65; 7-PASS. LIMOUSINE. Nov. 17 to 20; responsible Miami business man; gentlemen or couple. Kellogg 0064.

AUTO TO LOS ANGELES AND SEATTLE leaving New York City Dec. 1; lone gentleman can accommodate couple or 3 gentlemen at minimum expense; references required. Write Box 585, Bayard, 60 Boring St., New York City.

The New York Times offers a reward of $100 for information leading to the arrest and conviction of any one who has inserted a fraudulent advertisement in its columns.

GLASS URGES CURB ON STOCK GAMBLING

Senator Favors Penalizing Acts That Bring "Such Disasters as Disgrace Our Country."

WRITES BOSTON BANKER

He Plans to Press Bill to Give Member Banks More of Reserve System's Earnings.

Special to The New York Times.

BOSTON, Nov. 8.—Legislation to make it mandatory on the "administrators of the banking laws to prevent by penalization such disasters in stock-gambling operations as have recently disgraced our country" was advocated today by Senator Carter Glass of Virginia in a letter to W. P. G. Harding, governor of the Federal Reserve Bank of Boston.

Senator Glass had expected to be speaker at a dinner of directors of the Boston Federal Reserve Bank district tonight, but was prevented and sent the letter to be read at the dinner.

In support of such penalization, the Senator said that if there are men in the financial world, as he thinks undoubtedly there are, who "imagine themselves superior" to the existing governmental banking system, and are "totally indifferent" to the real commercial and industrial interests of the nation, the "sooner such men are restrained and severely disciplined by adequate punishment" the better it will be for the country.

Senator Glass also said that the banking laws ought to be amended so as to make the "Federal Reserve System more attractive to stockholding banks" by giving the banks a larger participation in the net earnings of the system. He has a bill pending proposing this, he said, and will press for action on it in the regular session.

Senator Glass's Letter.

Mr. Glass's letter reads as follows:

Nov. 7, 1929.

My dear Governor Harding:

After writing you yesterday that I would attempt the trip to Boston, circumstances arose in the Senate situation here which seem to make it impossible for me to get away.

Aside from this I am just out of a nerve-wrecking political campaign, with my voice badly broken and my already somewhat depleted physical condition in great tension. In this situation I would feel much disquieted in appearing before a company of precise New England bankers.

With respect to the informal talk which I had genuinely hoped to make before the member banks of the Boston Federal Reserve District, I merely wanted to indicate to them my own view, and to seek their concurrence of the desirability of so modifying the Federal Reserve act and the National Bank act as to make the Federal Reserve system more attractive to the stockholding banks.

It is my purpose to press upon the attention of Congress the bill which I introduced at the last session giving to member banks a larger participation in the net earnings of the system.

Reserve System Pays Government.

The government has not one dollar of proprietary interest in the Federal Reserve banks. The only substantiative governmental privilege is the note issue right; and for this the government is more than compensated, over and over again, by the routine and incidental service rendered by the banks as governmental agencies.

Apart from this invaluable routine service, the agencies of the Federal Reserve Banks have been, time and time again, employed in floating government securities both of a permanent and current nature.

In addition to this, the Federal Reserve System has already paid into the Federal Treasury earnings vastly in excess of all the franchise tax received from all the national banks in the United States for the entire period from the establishment of the national banks system to the adoption of the Federal Reserve System. One year alone these earnings aggregated $62,000,000.

For the reasons briefly stated I shall very earnestly press my proposition for a larger percentage for the member banks; for unless this should be done and other incentives be applied we are certain to continue to lose member banks.

In fact, should the present rate of defection persist, it will soon be a question as to whether the Federal Reserve System will predominate in the American banking community or yield to the dangerous and irresponsible holding companies, now already reaching out over the country.

There are other matters which need grave attention, such as the modification of the National Bank act and the Federal Reserve act so as to make it more mandatory, if possible, upon the administrators of the banking laws to prevent, by penalization, such disasters in stock gambling operations as have recently disgraced the country.

If there are men in the financial world, as I think undoubtedly there are, who imagine themselves superior to the existing governmental banking system and who are totally indifferent to the real commercial and industrial interests of the nation, the sooner such men are restrained and severely punished by adequate punishment, the better it would be for the country.

In my view, it is the imperative obligation of the administration of the Federal Reserve banking system to assert to the limit the powers which the laws confer and in this way to assert the dignity of a Federal banking system which was intended to be supreme within its sphere.

Permit me again to tell you of my distress over my inability to be the guest on Friday of your association, so that I might personally elaborate and stress what I have in mind and also, by word of mouth, express my very great appreciation of the honor implied by your invitation.

Always with cordial regards and best wishes.

Sincerely yours,

CARTER GLASS.

Recommends Division of Earnings.

Stockholders of the Boston Federal Reserve Bank at their meeting today voted to recommend amendment of the Federal Reserve act so that after payment of expenses and 6 per cent dividend to member banks the remaining net earnings shall be divided as follows: 25 per cent to the Federal Government for franchise taxes, 50 per cent to member banks and the remaining 25 per cent to be paid in surplus until surplus equals subscribed capital.

The stockholders also agreed that any portion of the 25 per cent to be paid in surplus not needed for the creation of 100 per cent surplus shall be paid to member banks.

Florrimon H. Howe, president of the Industrial Trust Company, Providence, R. I., was chosen by the stockholders' advisory committee to be chairman of the committee for the ensuing year.

Philadelphia Prices Advance.

Special to The New York Times.

PHILADELPHIA, Pa., Nov. 8.—The Philadelphia Stock Exchange, following the lead of the New York markets, will close at 1 o'clock on five days next week and will close all day Saturday. Activity here today was about 20 per cent less than yesterday, and for the first time in several days the great majority of issues appearing during the three-hour session closed with gains. In contrast to the trend in New York, loans of the Federal Reserve Bank of Philadelphia for the week ended Wednesday increased $9,602,127 to $108,852,076, a gain of $29,000,000 over the corresponding week last year.

CURB PRICES MOVE UPWARD.

Many Issues Show Net Gains and Undertone Is Better.

A much better undertone than on recent days characterized quieter trading on the Curb Exchange yesterday and contrary to movements on the Stock Exchange, there was a marked recovering tendency in most sections of the list.

At the close several investment trusts showed gains of a point or two. In the utility group strong advances were made by Electric Bond and Share, Middle West Utilities, Standard Power and Light, Northern States Power, and United Light and Power, while declines appeared in Cities Service, American and Foreign Power warrants, and Indian Territory Oil.

E. W. Bliss, Consolidated Dairy Products, Cream of Wheat, Corroon and Reynolds, Ford of Canada A, Niles-Bement-Pond, and Zonite Products were among the active strong shares. Among the oils Missouri-Kansas Pipe, Humble Oil, Standard of Kentucky and Plymouth Oil gained, while Gulf Oil sagged.

COVERS BANK DEFALCATION.

Head of Flint Institution Makes Up Junior Officers' Stock Losses.

FLINT, Mich., Nov. 8 (AP).—Officers of the Union Industrial Bank in a statement issued today revealed that C. S. Mott, president of the bank and a vice president of General Motors Corporation, has made a cash deposit of $2,038,000 to cover funds of the institution used in stock market activities by a group of its junior executives.

The first announcement of the defalcation last week gave the total as $800,000. It was explained today that while the gross shortage was $2,038,000, subsequent recoveries of securities have brought the sum involved down to $800,000. This sum, in turn, is expected to be reduced by insurance and other recoveries.

An investigation by State banking officials is under way at the bank. All details have been turned over to Prosecutor Charles Beagle, who is expected to take action simultaneously against all responsible as soon as it is determined how many are criminally implicated.

GEHRIG TO BE A BROKER.

Yankee Star to Work as Customers' Man for Exchange Firm.

Lou Gehrig, Yankee star, will become a stock broker with the reopening of business Monday morning, as a customers' man with the New York Stock Exchange firm of Appenzellar, Allen & Hill, 85 Broadway. Gehrig will be located at the Hotel St. Regis office, which is managed by Walter Koppisch, former Columbia football star.

C. D. Appenzellar, senior member of the firm, said yesterday that he did not expect Gehrig to abandon baseball entirely for several years, but that the star desired to lay the groundwork for a future business career by getting actual business experience.

Camden Bank Worker Admits $75,000 Theft; Gives Up and Says He Lost in Market Crash

Special to The New York Times.

CAMDEN, N. J., Nov. 8.—Confessing that he had embezzled between $70,000 and $75,000 which he invested in stocks on a margin basis only to be wiped out in the recent slump in securities, Samuel R. Worthington, real estate officer of the Broadway Merchants' Trust Company of Camden, walked into the office of Prosecutor Clifford A. Baldwin this afternoon and gave himself up.

The prosecutor immediately telephoned to officers of the bank. Worthington soon afterward was arraigned before Justice of the Peace William Laird, who ordered him sent to jail without bail to await trial. Accompanying the bank employe to Mr. Baldwin's office was Frank Voigt, attorney, who said Worthington had threatened to commit suicide.

It was explained that the prisoner, who is 28 years old, was an employe at $35 a week who had been in charge of a department of the bank which placed mortgages on local property.

"I have been unable to sleep or eat with this terrible thing preying on my mind," he told the Prosecutor. "I want to make a clean breast of the tragedy and I don't care what happens.

"I took this money and used it in stock speculations. Everything was going my way until the market crash came. Then all was lost. Everything I had taken, with the idea of using temporarily, of course, was swept away. I was wiped out."

A statement issued tonight by the trust company over the signature of John B. Kates, the president, said that the bank was fully protected by insurance and that there would be no loss to the stockholders.

"The money," continued the statement, "was not taken from our regular bank funds, so none of our depositors are concerned. We place mortgages for a New York insurance company on Camden property and Worthington has been in charge of this department. These moneys are drawn by draft on New York. Mr. Worthington's plan was to keep certain accounts open when in fact they should have been closed.

"As a matter of fact, none of our mortgage clients will suffer any loss, as the defalcation is one entirely between the New York insurance company and ourselves."

Worthington is married and lives in Camden.

ROSENWALD DISCOUNTS STOCK MARKETS' DROP

Comparatively Few Persons Are Affected, He Says—Lonsdale Finds Business Sound.

Special to The New York Times.

CHICAGO, Ill., Nov. 8.—In speaking of future business, Julius Rosenwald, chairman of the board of Sears, Roebuck & Co., said today:

"I do not say it is going to be good, but it should be. The stock crash will affect business from the viewpoint of luxury. Comparatively few people are reached by this crash and the necessities of life will not be affected."

General R. E. Wood, president of Sears, Roebuck & Co., said that so far as Christmas business was concerned, nothing could be said until about the end of November.

DETROIT, Mich., Nov. 8 (AP).—A conviction that the fundamentals of American business are sound was voiced today by John G. Lonsdale, president of the American Bankers' Association, in an address at the Mid-Continent Trust conference here.

"There is much wealth in the ground," Mr. Lonsdale said, "and we are getting it out. Our manufactures are diversified and, speaking broadly, are on a sound basis. Railway transportation facilities have improved immensely. Freight is moving on express schedules, which means that merchants do not have to carry heavy stocks and that turnovers are rapid. Money is plentiful and at reasonable rates."

"The stock market may have affected the volume of our personal wealth for the moment, but it has not affected the volume of our business," said Martin J. Insull, head of the Middle West Utilities System, at the close of a convention of the system's executives in Biloxi, Miss., yesterday.

"If the volume of business keeps up, conservative values of securities must come back," Mr. Insull said. "They always have in the past. We are just now experiencing some of the difficulties of customer and employe ownership owing to the operation of the stock market. Some of us feel a little lame financially, but those who have been conservative and have been able to hold on to their securities should remember that our business is going on just the same."

HURRY HOME ON LINER TO WATCH THE MARKET

Many Americans Arrive on Aquitania Anxious About Their Investments.

The Cunarder Aquitania arrived yesterday from Southampton via Cherbourg with her first-class space filled with Americans who were anxious to get home to look after their investments following the crash last week on the New York Stock Exchange. A broker on board said that most of the losses sustained by those on the Aquitania were paper losses as they owned their stocks outright.

Another passenger was S. K. Ratcliffe, assistant editor of The New Statesman and The Observer in London, who comes here to lecture on "England Under Ramsay MacDonald." Mr. Ratcliffe said conditions in England were improving generally. The hardest problem for the Labor Government to settle is the coal mine dispute, as the workers have refused to meet the owners, he declared.

Mrs. Mary L. J. Akeley, widow of the explorer Carl Akeley, who died in 1927 in the Belgian Congo, returned on the Aquitania from Brussels, where she went at the invitation of King Albert to attend the dedication services of the new Parc Nationale Albert.

Among the other passengers was Aime Palliere, assistant preacher of the Synagogue Rue Copernic in Paris, who comes to speak in leading American cities under the auspices of the Jewish Institute and Free School. He was educated for the Catholic priesthood and then became converted to Judaism. His first address will be delivered tomorrow morning at Carnegie Hall on "How I Found My Way to Judaism." He will make two additional speeches in New York before the School of Training for the Jewish Ministry, before starting upon his tour of the country.

LOST $15,000 IN STOCKS.

Kempton (Pa.) Bank Cashier Sent to Prison for Embezzlement.

READING, Pa., Nov. 8 (AP).—Pleading guilty to charges of embezzlement and making false entries and statements as an officer of a bank, Frank A. Deysher, aged 35, former cashier of the Kempton State Bank, today was fined $500, ordered to make restitution and sentenced from one and a half to three years' imprisonment.

The District Attorney's office said that Deysher was not called for sentence earlier in order that he could ascertain definitely how much money had been taken. It totaled about $15,000, and since Deysher's arrest the defendant has made restitution in part. The money was lost in stock speculation.

GIRL PIANIST LOST MILLION IN STOCKS

Fortune Wiped Out Which Miss Margaret Shotwell Inherited From Father's Friend.

WAS TRADING ON MARGIN

Girl Admits Here That She Owes Her Broker $50,000 Above Her Own Losses.

Special to The New York Times.

OMAHA, Neb., Nov. 8.—Miss Margaret Shotwell of Omaha, concert pianist, now in New York, lost $1,000,000 in the Wall Street market crash, wiping out her entire fortune, according to her mother, Mrs. Margaret Shotwell.

"Margaret has just telephoned me about the loss," said Mrs. Shotwell today. "She phoned me a few days ago that she had lost money but not in such amounts as I find she has lost. She has, heretofore, played the piano because she liked it. Now she has to play to make a living."

Miss Shotwell, who is 22, is the daughter of the late Judge Franklin Shotwell of the Nebraska Supreme Court. A friend of Judge Shotwell, a bachelor, who often went to his home to hear the little girl, at that time twelve years old, play the piano, died and left everything he had to her. He was wealthy, most of his fortune being in Reynolds Tobacco stock, which rapidly increased in value during the last few years. According to Mrs. Shotwell, her daughter sold this stock a few weeks ago and bought on margins; then, when the break came, she was sold out.

Miss Margaret Shotwell told The Associated Press in New York last night that she not only lost her fortune of $900,000 in the recent stock market break but also incurred a debt of $50,000, which she still owes her broker.

"Yes, I lost every cent I had in the world," she admitted, adding that she was "just one of the suckers."

"I was in Omaha visiting my mother when the market started to drop," she recounted. "I sent my Reynolds stock to protect my margin and started for New York. My broker carried me as long as he could and I began to hope I'd pull through when I was wiped out in the last big slump."

Miss Shotwell said she planned to remain in New York for a few more days and "try to find a bear who'll buy my chinchilla coat."

UP-STATE EDUCATORS CONVENE AT BUFFALO

Dean Russell of Teachers College Urges Fairness to All Countries in Schoolrooms.

Special to The New York Times.

BUFFALO, Nov. 8.—Teachers from Buffalo and five counties of Western New York to the number of 8,500 gathered here today for the annual convention of the New York State Teachers' Association, Western district. William Fletcher Russell, dean of Teachers College of Columbia University was the principal speaker at the opening session.

"Young children do not have international or racial hatreds, while adults do," he said. "It is wrong for teachers to bear false witness against other countries in the school room. There is no conflict between a proper patriotism and a decent regard for other peoples."

At one of twenty-one group meetings held in various schools, John A. Swanson, head of the mathematics department of Wadleight High School of New York advocated a new method of teaching mathematics. Formerly it was only the physical sciences that were considered capable of expressing themselves in mathematical terms, he said, but now the social sciences, the biological sciences and the sciences of business rested on statistics. To understand statistics a new type of mathematics was needed. Teachers found it easier, however, to deal with the wonderful doings of A, B and C than to teach the kind of mathematics that furnished insight into and control over environment and an appreciation of the progress of civilization in its various aspects.

A general language course in the junior high school to act as a prognosis of language ability, as a basic course in linguistic principles and as a try-out course in several foreign languages, was advocated by Miss Lilly Lindquist, supervisor of foreign languages, of Detroit.

The chief aim was primarily to develop the pupils' English by presenting it to them from new angles, and incidentally to arouse an interest in foreign languages, especially those cognate to English, she said.

M. Thomas Smith, principal of Hutchinson Central High School here, was recommended as the representative of the Western district to the association.

N. Y. U. LEADS IN AIR DERBY.

Entry Reaches Columbus First—Appears Intercollegiate Winner.

COLUMBUS, Ohio, Nov. 8 (AP).—The New York University entry, piloted by Percy Warner, appeared to have won the trophy in the first intercollegiate air derby conducted in connection with the convention of the Intercollegiate Aeronautical Association, having landed late today at Port Columbus. The award will be made on the basis of elapsed time.

Whereabouts of the other plane in the derby has not been determined. It is believed likely, however, that it was forced down in Northeastern Ohio because of darkness. The plane was entered by Yale University and was piloted by Charles L. Morris. He was accompanied by Walter MacEachern.

The New York University plane carried Donald Bolton and W. Howard Ehmann as passengers.

The two planes took off this morning from Syracuse, N. Y. The flight started at Roosevelt Field, New York, yesterday.

Minister's Shot Kills Hunter.

TUPPER LAKE, N. Y., Nov. 8 (AP).—Accidentally shot while deer hunting near here today, G. A. Broadhead of Findley Lake, Chautauqua County, died four hours later in a local hospital. Broadhead, in a dying statement to Sergeant Joseph Carroll of State Police, said the Rev. C. D. Anderson, also of Findley Lake, the member of the party who fired the shot, was not to blame. With another the two were in a line driving for deer. They came upon one and Anderson shot, but missed. Broadhead leaped out to head off the animal and received the minister's second shot in his body.

Eyes are the most sensitive spot in your body. Next comes the throat, delicate tissues, easily inflamed.

If a speck of tobacco got in your eye, you would run to the doctor. But you punish your throat without mercy.

...why take chances with cheap cigarettes?

Careful people smoke Marlboros. Particular people smoke Marlboros. A cigarette for those who can afford 20 cents for the best. You will like Marlboros.

Philip Morris & Co.

Jay-Thorpe ... famous accessories from France

SUEDE GLOVES 2.95

an exceptional value

Smart slip-on gloves of washable French suede, soft and fine-textured, reaching well past the wrist—in the new manner! In white and three subtle beiges—champagne ..cameo.. and burnish. All three beiges go excellently with winter costume colors.

Jay-Thorpe

24 WEST 57th STREET

Bitter days are coming

...and clear frosty nights. So check now on your need of andirons and fire screens, hods, pokers, tongs and bellows. And where you find a lack, repair it at Ovington's. Our collections now are at their peak of perfection.

OVINGTON'S

"Gifts from all the World"

Fifth Avenue at 39th St.

Tel.: Caledonia 8700

These stunning andirons in brass stand 26 inches high and are priced at $75. Others from $17.50 to $140.

Seventh Floor

SALESMANAGER

Position open as salesmanager with one of our clients—an automotive accessory manufacturing company. Applicant must be between thirty and forty with proven record. Full details must be submitted with the application and will be considered in confidence. Salary plus percentage sales.

FISHER-WILSON ADVERTISING AGENCY

1421 Chestnut Street, Philadelphia, Pa.

WHEREVER AND WHENEVER you lose your keys, they are almost sure to be returned to you if your ring bears one of The New York Times tags. Purchase one at any branch office of The Times. —Advt.

LUNN FOR RATE CUT ON LIGHT IN FUTURE

Commissioner Says It Should Come After Improvements Are Put Into Effect.

HE IS IN TILT AT INQUIRY

As Witness Before Legislative Committee He Defends the Policy of Sloan.

Small electric light consumers in New York City now paying 7 cents a kilowatt hour should benefit by a reduction in rate when certain improvements and changes about to be proposed by the Public Service Commission are put into effect, declared Public Service Commissioner George R. Lunn yesterday before the legislative committee to revise the public service commission law.

Mr. Lunn disagreed with the testimony of Chairman William A. Prendergast, who had offered his opinion that, by and large, the rates charged consumers of electric light in this State were fair. Mr. Lunn pointed out that the investigation made by his commission since the investigating committee was authorized to act, suggested that a decrease of rates was in order by some companies.

Lunn in Tilt With Walsh.

Interrogation of Commissioner Lunn by Frank P. Walsh, a member of the investigating committee, concerning the acquisition by the Consolidated Gas Company of the Brooklyn Edison Company led to a sharp tilt between the witness and Mr. Walsh.

Mr. Lunn warmly defended Matthew Sloan, president of the Brooklyn Edison Company, as "one of the best operators in the United States, who really has the interests of the people at heart, more so than many of the others." Mr. Walsh sought to have Mr. Lunn admit that when Mr. Sloan advertised that the recent rate reduction meant $4,500,000 cut off your electric light bills," the reduction was "merely a trick." The witness said he did not believe Mr. Sloan would resort to such tactics.

Explaining that the coal surcharge, about which he was questioned by Mr. Walsh, was put on when prices were skyrocketing after the war, Mr. Lunn said that as time went on the operating companies were able to produce more kilowatts out of a pound of coal than formerly. He admitted that when that point was reached a portion of the surcharge might well have been eliminated.

Lunn Defends Sloan.

"If taking off the coal surcharge was a mere trick and has not worked to effect a reduction in cost to the consumer, would you still pay those high encomiums to Mr. Sloan?" asked Mr. Walsh.

"I do not believe Mr. Sloan would resort to such a trick," replied the commissioner.

"How long was the surcharge kept?" asked Mr. Walsh. At this point Mr. Lunn conferred with the commission's attorney, after which the committee took up another subject, but Mr. Walsh indicated that he would return to the Brooklyn Edison and Consolidated Gas merger again.

In opening the discussion of the Brooklyn Edison-Consolidated Gas case it was developed that Commissioners Van Namee and Lunn favored granting the request of Governor Roosevelt that Morris Ernst, as counsel for the consumers, be heard and that Commissioners Prendergast and Pooley opposed it.

Mr. Walsh inquired of Mr. Lunn whether he thought the seven-cent rate was fair for small consumers of electric light but the commissioner would not give an opinion. He did say, however, that with the improvements about to be suggested a reduction should be made. Asked how long he had been trying to bring about a rate reduction, the witness said that the Edison case has been before the commission four years but the postponements were requested by the city.

With regard to the Brooklyn Edison-Consolidated Gas merger, he said he would not have agreed to it had not Mr. Sloan been retained as president of the Brooklyn company.

Makes Remedial Suggestions.

Mr. Lunn showed in what respects the public service commission law had broken down and made several remedial suggestions. He indicated that regulation was on trial and that if it should break down completely the alternative would be one "that is not welcomed by many people."

"I believe in regulation but I feel that regulation should be given every trial possible and no one should be more interested in seeing it succeed and seeing justice done to the people than the utilities themselves, for if it does not succeed they might not have as kindly treatment as they would like," said the witness.

Mr. Lunn was of the opinion that the Federal courts were encroaching on the regulatory powers of the State. He identified a published statement in which he was quoted on March 14, 1929, as follows: "If the report of Special Master Isaac R. Oeland, appointed by the Federal District Court of the Southern District of New York, should be confirmed by the Federal court, it will register the collapse of the power of the Public Service Commission to regulate rates to be charged by the New York Telephone Company and other public utilities of the State." Except for the last phrase, referring to "other utilities," the witness said the statement correctly quoted his opinion.

"What I wanted to point out was this, and I still hold to it," he explained: "That if the statutory court confirms the extravagant allowances of the master, so far as the New York Telephone Company is concerned, I think our regulatory powers are at an end."

Says Board Is Handicapped.

The fact that his commission has not sufficient help to make a valuation like that of the New York Telephone Company was a handicap, he said. He suggested that that section of the present law which says municipalities have no legal right to become parties to such a proceeding as that of the telephone case should be corrected. He admitted that the cities have no power over the companies to obtain access to their data for valuation purposes, and the Public Service Commission has no money to make such valuations.

"Then all the resource is on the other side?"

"That is correct."

Mr. Lunn modified his answer to say that where companies bar municipalities from access to books the Public Service Commission can order the records to its offices "even if it takes a truck to bring them," and thus allow the city access to the documents.

At the outset the witness said that it was almost impossible for his commission to initiate cases because of its limited staff. In reply to questions designed to bring out what the commission had done to remedy this condition except merely asking for increased appropriations, the commissioner admitted that his commission had never submitted to the Legislature a comprehensive plan for further developing its work. Such a plan, he explained, was now in the course of study.

In discussing the retention of experts by the companies to appear before the Public Service Commission, Mr. Lunn said that the companies frequently engaged lawyers who had been with the commission for years and who had acquired their knowledge "largely at the expense of the consumer."

The hearing will be continued next Wednesday at 10 A. M. at the Bar Association.

BAD BOYS CALLED ILL BOYS.

New England Teachers Convention Hears Health Safeguard Plea.

BOSTON, Nov. 8 (AP).—Most "bad boys" in school are sick boys, Dr. Willis A. Sutton, superintendent of schools in Atlanta, told teachers attending the annual convention of the New England Association of School Superintendents, the Massachusetts School Superintendents Association and the New England Teacher Training Association here today.

Dr. Sutton stressed the importance of safeguarding the health of school children. Physical examinations, embodying a thorough going-over, he said, were a necessity in the schools of the country.

"Half of these people whom you see loafing around the city hall looking for a job and unable to hold one if they get it," he said, "are characterized as worthless people and sent off to jail, when in reality they are physically deficient. Instead of the State's sending them to jail they should be given State treatment to improve their health."

Senate Votes to Get Power Data.

WASHINGTON, Nov. 8 (AP).—Information about the amount of electrical energy and power transmitted between States was sought in a resolution adopted today by the Senate as a means of obtaining data for an investigation of the question of Federal Government control over interstate transmission of power. The resolution, offered by Chairman Couzens of the Interstate Commerce Committee, directed the Federal Trade Commission to obtain the information as soon as possible.

REDS BATTLE POLICE AT CONSULATE RIOT

Eleven Anti-Fascisti Arrested and Fined After Mob of 200 Storm Building.

CROWD BLOCKS STREETS

Fights Start When Patrolmen Try to Wrest From Paraders Banners Denouncing Fascism.

A riot in which more than 200 Communists, anti-Fascisti and the police participated followed an attempted radical political demonstration yesterday noon in front of the Italian Consulate, 20 East Twenty-second Street.

When the short but sharp clash between the police reserves and the radicals ended, two women and nine men charged with disorderly conduct were under arrest and the pavement between Broadway and Fourth Avenue on Twenty-second Street was littered with torn signs and banners. Before their destruction these read "Down with Fascism," "Down with Mussolini." The eleven held by the police as leaders of the rioters were arraigned before Magistrate Jean Norris in Yorkville Court, who fined each $5.

The police of the East Twenty-second Street station had received word that a group of radicals were at Union Square preparing to call on Emanual Grassi, the Italian Consul. Patrolmen John Hagerman and John Sinko were detailed to the consulate and they arrived simultaneously with the protestants against the present Italian régime.

At the first shout of "Down with Mussolini" some one locked the consulate doors. Some one else telephoned the police, and Sergeant William McGown and twelve policemen were in front of the building in a few minutes.

By that time the radicals and spectators clogged the block from Broadway to Fourth Avenue. Orders to disperse shouted by the police were ignored.

Some attempted to force their way up the stairs to the consulate. Others tried to gain entrance through the basement and a few clambered on top of trucks and taxicabs.

A policeman tried to wrest one of the signs from a noisy individual. This started a fight. In a few minutes there were more than a dozen similar clashes.

The reserves, with the aid of their sticks, soon cleared the street, but not until they had seized eleven of the rioters. Those arrested described themselves as follows: Sylvia Castano, 30, of 202 East Seventeenth Street; Sonia Margolis, 22, of 379 Second Avenue; Alvina Perrino, 28, of 403 West Thirty-sixth Street; John Geyer, 44, of 244 East Seventy-seventh Street; Vani Raluce, 32, of 437 West Forty-first Street; John Bianak, 22, of 153 Carroll Street, Brooklyn; Leo Giordano, 30, of 144 Elmer Street, Staten Island; Louis Candela, 32, of 1,145 Vyse Avenue, the Bronx; Renota Tenas, 19, of 153 East 188th Street, the Bronx; Girard Bartolo, 30, of 212 East Twelfth Street, and Herman Justissa, 25, of 1,569 Vyse Avenue, the Bronx.

DOCTOR IS BARRED FROM LEAVING COUNTY

Court Refuses to Lift Ban Imposed Because of a $5,000 Judgment.

Dr. Abraham J. Goldman of 375 Riverside Drive must continue remaining in New York County because he has not paid a $5,000 judgment obtained against him by James O. Sebring, a lawyer, of Corning, N. Y., in a libel action, under a ruling yesterday by Supreme Court Justice Mullan. Dr. Goldman was arrested when he failed to pay, and then was released on a bond, but was prohibited from leaving the county on the threat of having the bond canceled and being imprisoned again.

The application to Justice Mullan to vacate the order was based on the physician's plea that he could not visit his mother and other relatives in the Bronx, nor see his son at Rockaway last Summer, and on the further ground that he has lost patients in Brooklyn and the Bronx. He asked permission to avail himself of an old law enabling a "prisoner for debt" to plead poverty or other inability to pay, and thus escape confinement in jail or within the limits of New York County.

Justice Mullan's decision was based on his belief that Dr. Goldman was not truthful in stating that for years he had kept no books and that it had always been his custom to collect payment upon making a call, and that for six years he had had no unpaid fee. Dr. Goldman had testified that while his wife lent him her auto she wouldn't lend him money. When asked if he collected his fee regardless of the condition of the patient, he said, "Some one in the household always pays me."

WARDER RECEIVES 5 TO 10 YEAR TERM

Continued From Page 1, Column 7.

and it was a simple sincere statement void of rhetoric.

"There is nothing in regard to this defendant that I can add," Mr. Cuff said, "which your Honor does not already know as a result of the evidence in this case. You know his age. I think we will all agree that he has suffered greatly in the last eight or nine months. This trouble has cost him his wife; his daughter, who is in poor health, is going to be left alone; he has lost everything that a man desires in this world, his friends and his career. I hope you will take this into consideration."

"Of course, this case is a very sad one," Justice Tompkins agreed, "but the defendant's position was a high and important one in the community. His erring was the greater therefore. I am also taking into consideration the seven or eight other indictments which, in view of the sentence I am about to pronounce, will probably never be pressed. I must give a sentence under the law which is not less than one-half of the maximum sentence, and since he is a first offender, it must also be an indeterminate one."

Then Justice Tompkins pronounced the sentence of five to ten years. There was a murmur in the court room and he rapped for order. Warder, dressed in a dark blue suit and a tan overcoat, stood during the proceedings. He blinked rapidly when the term was imposed, but did not move or change expression.

Mr. Cuff, however, was taken aback by the sentence. His eyes glistened with unshed tears as he turned to go.

Marching between Deputy Sheriffs William Wines and George Levy, Mr. Warder left the court room. He kept his head up and walked upright on his way to the Sheriff's room upstairs, where he was to confer with Mr. Cuff before he went to his cell. As he reached the top of the stairway a flashlight boomed with a loud report and for the first time Mr. Warder resented the photographers. He ducked low and in a stooping position crossed the corridor to the door. Heretofore, from the time he closed the City Trust Company on Feb. 11, he had been cordial with photographers and willing to pose for them.

Daughter Gets Order to Visit Jail.

Mr. Cuff talked with him a short time and then returned to the judge's chambers to get an order permitting Virginia Warder to visit her father daily in the counsel room in the Tombs, regardless of the regular visiting hours. This was granted and will enable her to see her father without the interposition of cell bars. A wire screen will keep them apart.

Mr. Warder remained in the Sheriff's room until he had composed himself and then started the trip to a cell. As he walked toward the Bridge of Sighs connecting the Criminal Courts Building with the Tombs prison he went with an accompanying salvo of flashlights, ducking and twisting to prevent a picture being taken which would show him in the custody of the deputy sheriffs.

He was in the Tombs within forty minutes, but not formally entered as a prisoner until 4 o'clock. Meanwhile he had been fingerprinted in the Sheriff's office, again in the receiving room at the prison and was assigned to a cell in what is known as the "flats" cells on the Centre Street side of the building on the first floor. The particular cell in which he was put—No. 116—is in what the inmates call "Politicians' Row."

A bag of clothing was brought to him by his attorney and in the inspection which followed a book was confiscated. He was told that he would have to depend on the prison library for his reading matter. He will be allowed to order his meals from the commissary if he desires, but last night he was received too late and had to accept the ordinary prison fare, which was macaroni and cheese, prunes, bread and tea.

Just before sentence was imposed Warder pleaded not guilty to an additional bribery indictment, which was returned against him just before the opening day of his trial, but which at his request was held up in order not to create additional prejudice.

Search for His Money to Begin.

With Mr. Warder on his way to prison, steps are being taken to learn what became of the money he received from Ferrari. He testified on the stand that he knew nothing of where his wife kept their safe deposit vaults and had made no attempt to learn since her death. Letters will be received today by 1,500 banks, brokers and safe deposit companies asking if Frank H. Warder, Anna I. Warder (Mrs. Frank H. Warder), Virginia Warder and Anna I. Coghlan have accounts or safe deposit vaults either under their own or assumed names. The letter says:

"In connection with the investigation of the affairs of the City Trust Company, the following information is needed by this office and, in order to avoid the trouble and delay of issuing subpoenas, we request that you furnish this office at once with the following information in answer to the following questions."

The letter was sent on the letterhead of the District Attorney's office. District Attorney Banton refused to discuss the letter, but it was assumed that a search is being made for assets and also for further evidence which may incriminate others.

The District Attorney is ready to push the trial of former Judge Francois X. Mancuso and other directors of the City Trust who have been indicted for participating in a fraudulent insolvency.

Demurrers have been filed by attorneys for the defendants, Isidore Siegelbuch, Leonard Rose, Salvatore Sorace and Francis S. Paterno. Justice Tompkins said yesterday that he would hear arguments on the demurrers at his chambers in Nyack next Friday evening. Mr. Mancuso has resumed the private practice of law with Frank Aranow at 84 William Street. Mr. Aranow is representing him in the proceedings before Justice Tompkins.

A GENUINE TECLA NECKLACE OF EXQUISITE BEAUTY AT MODERATE COST

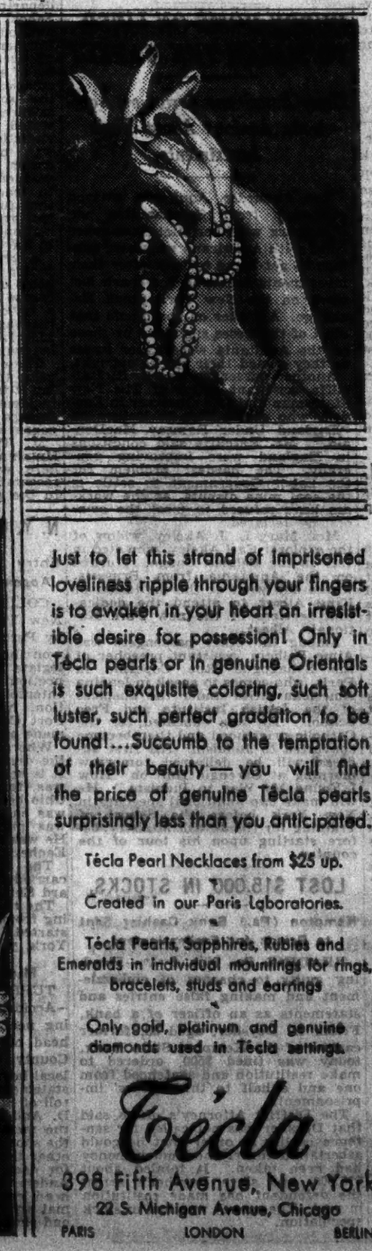

Just to let this strand of imprisoned loveliness ripple through your fingers is to awaken in your heart an irresistible desire for possession! Only in Técla pearls or in genuine Orientals is such exquisite coloring, such soft luster, such perfect gradation to be found!...Succumb to the temptation of their beauty — you will find the price of genuine Técla pearls surprisingly less than you anticipated.

Técla Pearl Necklaces from $25 up.
Created in our Paris Laboratories.

Técla Pearls, Sapphires, Rubies and Emeralds in individual mountings for rings, bracelets, studs and earrings

Only gold, platinum and genuine diamonds used in Técla settings.

Técla
398 Fifth Avenue, New York
22 S. Michigan Avenue, Chicago
PARIS LONDON BERLIN

TODAY
At New Low Prices

MEN'S OVERCOATS
A New Low Price $39
Single or double-breasted blue chinchilla coats; also fleeces in oxford, blue or gray.
A New Low Price $48
Sturdi-silk lined all occasion coats in oxford or blue; also warm fleeces in wines, grays or blue.

MEN'S SUITS
A New Low Price $39
Single or double-breasted models in wines, grays, or blue-grays. Blues included.
A New Low Price $44
Silk lined unfinished worsteds in Baltic blue, wines, blue-gray or gray tints; plain blues included.

MEN'S SHIRTS
A New Low Price $1.85
Carmoor-London white broadcloth. Collar attached or neckband.

MEN'S TIES
Of Imported Moiré
A New Low Price $1.95
A large assortment of the new fall colors

MEN'S HALF HOSE
A New Low Price 55¢
Of silk or wool mixtures

MEN'S WOOL SOCKS
Carmoor-London
A New Low Price 95¢

MEN'S ALL WOOL FLANNEL ROBES
A New Low Price $10.50

ATHLETIC BROADCLOTH UNION SUITS
A New Low Price $1.55

MEN'S SOFT HATS
A New Low Price $4.85
Four different colors—pearl, nutria, autumn or nickel

MEN'S LOW SHOES
A New Low Price $7.50
Brown or black calfskin and imported Scotch grain leather

MEN'S SHOPS—STREET FLOOR

FRANKLIN SIMON & CO.
Fifth Avenue, 4 to 16 West 38 St.

STATEHOOD FOR IRAQ FACES LEAGUE CURB

Mandate Board Appears to Be Less Eager Than Britain to Release Control.

1932 SET AS EARLIEST DATE

Italy and Germany Indicate They Are Reluctant to Speed Any League Relinquishments.

Special Cable to THE NEW YORK TIMES.

GENEVA, Nov. 8.—No great haste to end the British mandate over Iraq and allow it to enter the League of Nations by 1932, as London has recommended, will be shown by the Mandates Commission, judging by the tone of its comments after a three-day examination of the British report on Iraq which ended today.

The commission's "unofficial" conclusion is that Iraq cannot join the League as a sovereign state in less than three years, the implication being that it will not be ready for membership before 1932 at the earliest.

The commission was unable to consider the proposed change in Iraq's status officially this session, since the British note, for all official purposes, has not yet reached the commissioners, as it is addressed to the Council. Moreover, the mandatory's report before them dealt with events no more recent than 1928. Nonetheless, a stringent examination to which the commissioners subjected H. B. Bourdillon, the British representative for the Iraq mandate, indicated the degree to which they were influenced by London's note.

The commission's tendency to be prudent in regard to Iraq's future is due to several factors. One is that this is the first instance since the mandate system was established under the League's authority in which Geneva is faced with the responsibility of weaning a country from guardianship. The Italians, who are represented on the commission by the chairman, Marquis Theodoli, have been showing great concern as to how the Iraq precedent may affect the future of the Palestine and Syria mandates, particularly the latter, on which Italy, which received no mandates, has had a hopeful eye. There are indications that the British proposal is liable to meet similar objections from Germany which also is hopeful of obtaining a mandate.

Again, the commission has the duty of advising the League Council before the Council definitely acts on Iraq's Statehood, as to what degree of development it has attained and what real capacity for self-government it has shown.

The commission very carefully examined Mr. Bourdillon along these lines. Although he stressed the progress of Iraq in a way to facilitate its entry into the League, not all of the commission appeared to be convinced.

The commission also showed great concern as to the economic side of the question, the Italians stressing the necessity for not disregarding in any change of status the principle of economic equality for all League members in mandated territory.

Anxiety also was shown in the commission as to the future of the Mosul oil fields under an independent Iraq, fear being centred on the possibility of the oil being held reserve or insufficiently exploited. Here again a detailed statement by Mr. Boudillon failed to convince all of the commissioners that everything possible is being done to increase the oil output.

Finally the commissioners appear to have been affected unfavorably because Great Britain did not address the note to the commission instead of to the council. There also were indications that Italy is aggrieved because Great Britain apparently did not give Rome advance notice.

ASK NATIONALITY RIGHT FOR BRITISH WOMEN

Sponsors of Bill to Be Presented in Parliament Urge Privilege After Marriage to Aliens.

Wireless to THE NEW YORK TIMES.

LONDON, Nov. 8.—A bill to give to British women who marry foreigners the right to retain their nationality will soon be presented in Parliament.

Such a law would restore to British women a right which they lost in 1870 and would provide that British women who had already lost their nationality by marriage with aliens would regain it unless they make a declaration of alienage. As the law stands at present, any English woman who marries an American, for instance, loses her nationality, but she does not obtain American nationality until after having gone through long formalities, including residence in the United States, for obtaining naturalization.

The result is that there are times when she has no nationality at all. "There are many tragically absurd cases of this kind," said one of the sponsors of the bill today.

"If an English woman has divorced her American husband before obtaining American citizenship, what rights has she in law?" it was asked.

The bill will be presented by Captain Victor A. Cazalet, Conservative.

SNOWSTORM FORCES AIR LINER TO HALT

T. A. T. Craft Lands at Willard, N. M., and Will Stay Till Morning.

ALBUQUERQUE, N. M., Nov. 8 (AP).—The eastbound Transcontinental Air Transport plane, carrying six passengers, was forced down tonight at Willard, fifty miles east of Albuquerque, by a snowstorm. The landing was made safely and without damage to the craft in six inches of snow.

It was dark and the crew was obliged to use flares to light up the landing place. The plane crew will be informed early tomorrow morning of weather conditions between Moriarty and Clovis, the next regular stop. The co-pilot, F. N. Erickson, has been in communication with the station here since the forced landing.

Those on the plane are Pilot Vernon Lucas, Erickson and the following passengers: F. O. Morrill and L. T. Breck of New York, Ben H. Daily of St. Louis, E. B. Cocke and Roy Somers of Los Angeles and E. B. Parkinson of Kingman, Ariz.

The plane arrived here this afternoon from Los Angeles and left at 5:05 P. M. The distance from Moriarty to Clovis is about fifty miles.

London's New Lord Mayor Takes Office; Colorful Pageant Will Be Held Today

Wireless to THE NEW YORK TIMES.

LONDON, Nov. 8.—Sir William Waterlow, master printer and head of the great printing firm of Waterlow & Sons, was installed as London's new Lord Mayor today with the quaint ceremonial of centuries ago. Tomorrow he will ride through the city in a gilded coach.

All the city's church bells will peal a greeting as Dick Whittington's successor passes through the beflagged crowds and streets. Six white horses will draw the historic coach from the Guildhall to the Law Courts, where the oath of office will be administered. Trumpeters in scarlet uniforms will ride on horseback heralding him.

A mace bearer and sword bearer in old-time costumes will march alongside him. Then, as a climax to the colorful pageant, the giant effigies of Gog and Magog, the city's legendary heroes, will follow the state coach as the Lord Mayor's guardians.

For London's 750,000 school children, tomorrow will be the luckiest day of the year. It will be the first time since they can remember that a Lord Mayor's show has fallen on a Saturday, when there is no school. Hundreds of thousands of wide-eyed youngsters will be able to watch from the curbstones as the colorful procession marches past.

As usual, there will be fifteen bands and detachments of soldiers, sailors and Boy Scouts, but this year's show will have novel features. One will be a series of tableaux depicting in honor of the new Lord Mayor's craft. Gutenberg, Caxton and other great figures of printing history will be shown at work. There will also be a series of peace tableaux in honor of the tenth anniversary of the League of Nations. Each nation in the League will be represented by a girl in national costume carrying the national flag.

By special invitation from Lady Waterlow, the new Lord Mayor's Scottish wife, twelve fisherwomen came from Edinburgh today to take part in the procession. They were wearing picturesque old costumes and were looking forward eagerly to tomorrow's festival.

TARDIEU WINS VOTE FOR HIS NEW CABINET

By P. J. PHILIP.

Continued from Page 1, Column 2.

quiet in tone and unprovocative, but powerfully argued and delivered with all M. Briand's old oratorical strength. If he had spoken that way on Oct. 22, his government would never have been defeated.

Yet it was the same old thesis which the Right cheered, but has criticized for years and voted against three weeks ago. Not by an inch has M. Briand departed from his former policy.

"The foreign policy of France continues," he declared at the outset. "It remains a policy of dignity and firmness. It is not just my policy. It is a policy which has been approved by this Chamber many times."

Then he threw a bouquet to Premier Tardieu.

"It is a pleasure for me to continue this policy in a Cabinet led by M. Tardieu, for in the Cabinet where we sat together under the leadership of M. Poincaré we were never in disagreement."

This was an occasion for the Right to cheer in reply to the Left, which had applauded vigorously as M. Briand stepped to the tribune. Much water has passed below the Seine bridges since M. Tardieu characterized M. Briand's policy as that of "a drowned dog floating in the current."

Recalls His Accomplishments.

For nearly an hour M. Briand spoke uninterrupted, except by occasional cheers. He played on the position which France has taken and held in international affairs under his guidance.

"If I seem to boast, it is because I appear here somewhat as an accused man who must defend himself," he said.

Then he proceeded with his defense. He had been accused of lacking foresight. With more than twenty years of power behind him it was not difficult for M. Briand to make a reply.

"The man who is speaking to you is the same man who took the initiative of making the law of national defense which covered the frontier. That was not just a gesture or a speech; it was an act."

He emphasized that it was he who had to see to it that France was armed with sufficient "75s" to meet the attack when the war began.

"If I had not had that foresight, France would have been in 1914 in a singularly perilous position," he declared. "When a man has done that, he has a certain right to disdain certain accusations."

Defends Hague Compromises.

With good humor, he made his claim to that foresight which he had been said to be lacking in his peace negotiations.

"I have never felt that the moral grandeur of France has suffered because of what I have done," he said. "On the contrary, I have found, when I went abroad, respect and admiration for my country, which has made me proud.

He asserted that he had come back from The Hague with acceptance of the Young plan in his pocket.

"That was what I went there for," he continued. "Yet some people seemed to think it would have been better not to have yielded to the perfectly legitimate demands of England and return wrapped in dignity but with nothing else."

Locarno and the whole history of reparations and disarmament negotiations with Germany he passed in quick review, concluding:

"I am not ashamed of my efforts and their results."

To the late Foreign Minister Stresemann of Germany he paid graceful tribute as a great citizen and a great patriot.

"The whole world must regret such a loss," M. Briand declared. "He sought the interests of his country as I have sought those of mine, and we were both fairly well satisfied."

He maintained that all the negotiations on which he had been engaged were the direct outcome of the treaty of Versailles. France had tried to work alone only once and the results then, he indicated without saying so, had not been entirely profitable.

"I did not write the treaty," he said, while M. Tardieu laughed from his front seat. "Perhaps if I had, it would not have been done any better. But, such as it is, I must apply it."

Using documents and texts far more freely than he has ever been known to do before, he defended Rhineland evacuation and, to the chagrin of representatives of the iron industries of Eastern France, reduced the promise to discuss the Sarre basin to its proper proportions.

Answers Franklin-Bouillon.

Only on Henry Franklin-Bouillon did he turn vials of wrath. M. Franklin-Bouillon had described had existed before the war, he said, and all the bridges and automobile parks and strategic railways were just projects, many of which had been scrapped.

To Deputy Mandel, with his question as to whether the third Rhineland zone was to be evacuated before commercialization of the German debt was completed, he gave the answer he refused three weeks ago.

"I have always claimed," he said, "that we have the right to expect first a gesture of good-will to come from Germany. All I have said is that we will assure commercialization under the Young plan. As soon as the Young plan is in operation, evacuation of the third zone will begin."

Turns on His Assailants.

Once, turning to M. Marin's group, he burst into oratory of his old style. He said that in Germany newspapers of Dr. Hugenberg's party had decried the Young plan as he had been decried by certain French newspapers. He declared that Dr. Stresemann had been criticized, covered with ridicule and accused of treachery, but now Dr. Stresemann was dead, covered with flowers, and regretted.

"Beware! Protect France! Keep your revolver in your hand! Watch at every street corner!" he said was one warning he had received. When Dr. Erzberger tried to come to an understanding with France, he said similar warnings were given and he was accused of being a hypocrite and trying to trick France.

"He was assassinated by the Chauvinists," M. Briand cried. "After him came Dr. Rathenau, again a hypocrite. He was assassinated by the Chauvinists. Must one die to prove that one is sincere?"

From all sides of the Chamber cheers rose to prove that despite the calumnies and accusations of recent weeks, and despite the defeat of three weeks ago, his sincerity was not in doubt.

With even the unbelievers stirred beyond any thought of criticism, he pushed the same attack.

"He is for you to say what you want. If you think France is on the wrong road, get her out of it. If you think the Young plan is bad, that it doesn't take full account of the rights of France, tear it up. If you think The Hague agreements are bad, destroy them. Say to your allies, 'Take your troops off the Rhineland, if you like, we will remain.' Yet in my heart and conscience, convinced that I know my countrymen, I cannot think that they will follow you in your policy of dignity and firmness."

For a moment the Right sat uncertain, while the Left cheered. But Premier Tardieu was on his feet, applauding loudly, and all but M. Marin and a few of his friends were forced to join.

Tardieu Emphasizes Points.

Premier Tardieu's reply to his critics, which was delivered near midnight, was an astonishing contrast to that of his Foreign Minister. Without saying anything different, M. Tardieu said everything in a different way. M. Briand had declared that evacuation of the Third Rhineland Zone would begin as soon as the Young plan was definitely ratified and commercialization had begun. He mentioned no dates.

M. Tardieu began his speech with the declaration that he and M. Briand were in complete accord. All that had caused the overthrow of the government on Oct. 22 was a certain uneasiness lest the Third Zone be evacuated before all conditions had been fulfilled. With every effort for precision M. Tardieu dotted the "i's" which M. Briand had left to the understanding of his audience. Evacuation of the Third Zone would take place when the Young plan was ratified and in force. By "in force" he meant that the first instalment of bonds should be in the hands of the International Bank.

When that operation had been completed and commercialization thus begun the time limit of eight months would begin. The date of June 30, 1930, had been mentioned. But when The Hague accords had been outlined neither the death of Dr. Stresemann nor the Ministerial crisis had been foreseen. It was evident, M. Tardieu declared, that in the present situation, as ratification has not been obtained, the eight-months time limit has not begun.

Associating himself with the Foreign Minister, M. Tardieu boasted for France that after the victory she had never sought to follow the road taken by Germany after 1871. She had sought only reconciliation and peace.

The main part of his speech was devoted to internal affairs. The government's program, he said, was such as all members of the Chamber could approve.

"Why will you forever dance this quadrille of parties and vote in the name of foreign policy against internal policy, and for internal policy against what is being done abroad?" he asked. "There is ground for agreement all around."

The Premier's speech was well received, but the shadow of Clemenceau and the days when Malvy and Caillaux were imprisoned still hangs too heavily over him for the Radicals to pardon him yet. He is doomed for some time to remain a party man, whatever his aspirations and however he groups his government.

VETERANS' HALL BLOWN UP.

British Building at Inchicore, Ireland, Partially Wrecked by Mine.

Special Cable to THE NEW YORK TIMES.

DUBLIN, Nov. 8.—The British ex-service men's hall at Inchicore, near here, was blown up tonight by a land mine. The hall was under construction and nobody was in it at the time.

The building was partially wrecked, with the roof blown off, and one of the internal walls toppled over. The windows of seven houses in the neighborhood were shattered by the terrific blast, and alarm spread throughout the town.

Civic guards were immediately on the scene, questioning a number of eye-witnesses, but nobody had been seen near the building, either immediately before or after the explosion. So far no arrests have been made.

HEIMWEHR ASK WAY TO LET ZITA RETURN

Austrian Fascists Urge Bill for Lifting Hapsburg Ban by Bare Majority.

SOCIALISTS DERIDE EFFORT

One Student Hurt and His Foe Is Arrested in Continuance of University Disorders.

Special Cable to THE NEW YORK TIMES.

VIENNA, Nov. 8.—Dr. Richard Schmitz, who was Minister of Education in Mgr. Seipel's Cabinet, caused to be made today an additional change to the constitutional reform bill which, if accepted by the Chamber, would enable the return to Austria of former Empress Zita, her son Otto and other members of the House of Hapsburg who are now exiled to be sanctioned at any time by a decision of the Clericals and allied parties.

Those members of the House of Hapsburg who refused to give categoric renunciation of their claims to the former imperial dignities were exiled from Austria after the revolution in 1918. Many members of the family who have renounced their claims have been allowed to return and now reside here. The prohibition against the return of those Hapsburgs who maintain their claims is part of the Austrian Constitution.

Dr. Schmitz, who represents the Monarchist pro-Hapsburg wing of the Christian Social (Clerical) party, said today it was desired to remove this law from the Constitution, where a majority of two-thirds is required to alter it, which would necessitate the agreement of the Socialists. His plan would make alteration by a bare majority possible. In effect, this would mean simply a decision of the Christian Socialists, who have a permanent majority in the Chamber.

Also Against Confiscation.

Dr. Schmitz also asked embodiment in the new Constitution of a clause removing the law for confiscation of the Hapsburg property. He remarked that Germany had never forbidden the return of Hohenzollern Princes to German soil.

The government parties approved both suggestions, which were then embodied in the new reform bill.

The Socialists greeted the new addition with mocking laughter. They assert that neither this nor any other "reactionary" provisions in the bill will become law.

Although the university was closed today, a certain amount of anti-Semitic rioting by Heimwehr students in the streets necessitated the intervention of strong police forces.

A quarrel between two students of the government Technical Institute at Moedling, near Vienna, had a sanguinary issue today. A youth named Bachta, a member of the Heimwehr, is said to have insulted a fellow-student named Saukel, a member of the Socialist Republican Defense Corps. Saukel instantly drew a revolver and fired several shots, two of which passed through the Heimwehr student's body. Saukel was arrested.

The third victim, a Socialist, of the recent shooting affray at St. Lorenzen between Heimwehr members and Socialists, died in a hospital yesterday.

Subcommittee Ends Work.

VIENNA, Nov. 8 (AP).—The Parliamentary subcommittee which has been discussing a series of amendments to the Austrian Constitution designed to enlarge the powers of the President and take away some of the self-governing status of Vienna, terminated its work this morning. Its report showed that no agreement was reached on vital points between the Fascist Heimwehr representatives and the Socialists.

It was suggested that the amendments will come before the full Constitutional Committee next week.

YES!
we have
Black and Brown
Suede Gloves

The long slip-on (six-button length, it's technically called, though it hasn't any buttons, at all!) that every one's been asking for, for ages! It's the very smartest thing to wear *now*, and naturally, it's at Russeks, first!

$4.95

STREET FLOOR

RUSSEKS
FIFTH AVENUE AT 56TH STREET
INDIVIDUALITY

Gleaming...
Black Satin
$10

Reproductions of New Hats from Paris

Satin—an outstanding choice for early winter smartly accompanies afternoon costumes and Sunday night frocks. Gimbels selection includes scores of important, youthful fashions.

Correct Fashions at Consistently Lower Prices

MILLINERY SHOP
FOURTH FLOOR

THE *New*
GIMBELS
BROADWAY AT 33rd PENn. 5100

SAKS-34 STREET
At Broadway

Winter Overcoats
That Are Smart—Warm
And Well-Tailored
50.00

We mention the price last, because that is where it belongs. True, these coats are splendid value—but they were made with smartness, warmth and tailoring as prime considerations. That they happen to be so low priced is due only to our extraordinary facilities.

SIXTH FLOOR

SEEK SOLID FRONT FOR LATIN AMERICA

Eight States Hold Caucus at Paris to Coordinate Plans for Alien Rights Conference.

NAME JURISTS' COMMITTEE

World Delegates Approve Draft Article Giving Freedom in Commerce to Non-Resident Aliens.

By CLARENCE K. STREIT.

Special Cable to THE NEW YORK TIMES.

PARIS, Nov. 8.—The first attempt by Latin-American States to carry out the idea of a united front in dealings with the rest of the world, which they discussed at the recent assembly at Geneva, began here today among their delegates to the League's conference on the treatment of foreigners and foreign companies.

Eight of the fourteen Latin-American States represented at the conference attended a private meeting called this morning by Dr. Gustavo Guerrero of Salvador for the purpose of exchanging views and seeing how far they had common interests to defend in the proposed convention giving aliens equal rights with nationals. At least, some backers of the movement hope it will eventually strengthen the position of Latin-Americans as regards the United States.

Jurists' Committee Named.

Though it was decided the time was not ripe to present a single bloc opening with a common spokesman, steps were taken by which the Latin-American delegates will "coordinate" their efforts on some questions concerning all of them and on others will try to give each other mutual support. Thus it is hoped to achieve for all practical purposes a united front without arousing the opposition that such action, if taken formally, might meet.

To this end the Latin-Americans attending the "caucus" named a committee of four jurists—Alberto Guani of Uruguay, chairman; Alfred Nemours of Haiti, rapporteur; Dr. F. J. Urrutia of Colombia and Señor Reyes of Venezuela—to which they will submit their amendments to the convention on aliens. The committee has the duty of "studying and coordinating" these proposals, and will report to the caucus to Tuesday.

Judging from the proposals already submitted to the committee, one of the aims of the Latin-Americans is to restrict what they consider to be interference in their affairs by outsiders, and, indirectly, by the United States.

Put National Courts First.

Thus, Cuba and Colombia submitted three proposals. The first is to prevent aliens from resorting to arbitration or diplomatic channels to protect their interests before having recourse to the national courts. The second puts claims by foreigners for damages suffered in time of revolution on the same basis as the claims of nationals. The third obliges foreigners to contribute aid, like nationals, in times of catastrophes. It is understood this program has fairly general support even among the Latin-Americans who were absent from the meeting.

Panama and Venezuela also submitted proposals. That of the latter is said to deal with the question of oil properties held by aliens. Mexico, the representative of which country was not able to attend the caucus, is understood to be preparing "radical" proposals on the rights of aliens to own land, and on other questions, which it is expected will be handed to the committee before Tuesday. Brazil, which was also not represented at the meeting, is expected to submit proposals against aliens dumping goods.

The States represented at the meeting were Salvador, the Dominican Republic, Cuba, Panama, Uruguay, Venezuela, Colombia and Haiti. Not represented were Peru, Bolivia, Guatemala, Brazil, Mexico and Paraguay. The backers of today's move say the absence of the latter States was not due to hostility to the idea but to inability for various reasons to be present. On the other hand, it appears that considerable diversity of opinion on a number of points developed among the Latin-Americans, and it remains to be seen how far even a limited group of them will be able to work effectively together in conference. The supporters of the movement admit they have a difficult task.

Approve Right to Advertise.

Meanwhile, the conference's first committee, dealing with the safeguarding of international trade, passed the first reading of Article I of the draft convention, reserving a number of amendments for consideration later. This article provides that a national of a contracting party, even if not resident on the territory of another contracting State, may conduct there commercial transactions of all kinds except where even nationals are required to obtain a special government concession. It further stipulates that so long as aliens conform to the law of the country they shall not be subject to any conditions or charges other or more burdensome than those for nationals. The article specifically includes freedom to advertise on the same basis as nationals.

In the second committee, dealing with fiscal matters, a strong current developed against including in the convention Articles III and IV, which place foreign goods, once they have passed the customs, on the same basis as domestic products in so far as internal taxes and other regulations are concerned. Opponents to the articles, who included the representatives of Denmark, Holland, India, Greece, the Irish Free State and China, argued that the question should be dealt with in a separate convention or left to bilateral treaties. Germany led a minority favoring the inclusion of the articles on the ground that otherwise a big loophole for discrimination against aliens would be left.

In view of the strong campaign in France immediately after the war urging the French to take a vow never to buy "Bosch" goods, it is notable that the above provision for equality of treatment of merchandise, which several States today considered far too liberal, is copied from the Franco-German trade treaty of 1927. Indeed, other liberal provisions in the draft convention were taken from the same treaty, which goes even further than the present project, since it opens the French colonies to German merchandise.

The committee also began discussion of Articles XIII and XIV, aiming to prevent double taxation. The French, supported by Italy, Switzerland and Czechoslovakia, argued that this question should be left to bilateral treaties.

WRECKED SHIP LOOTED OF $1,250,000 CARGO

Natives of Indian Ocean Island Believed to Have Hidden Tin Taken From the Hochst.

Wireless to THE NEW YORK TIMES.

LONDON, Nov. 8.—A new story of buried treasure in the Indian Ocean has attracted Lloyd's agents to the reef-girt island of Minicoy, where it is believed the natives can account for the disappearance of a cargo of tin, valued at $1,250,000, from the hulk of the German ship, Hochst, stranded on an adjoining reef.

The crew abandoned the Hochst when she caught fire some days after striking the reef last September. They reached Colombo after being picked up by a passing steamer but when salvage steamers returned the wreck was found to have been stripped of all fittings and the cargo gone.

The island is known as the "Island of Women" because the men generally are absent on employment as sailors on Eastern ships. The head man merely shrugged his shoulders when questioned about the missing cargo and, digging all over the island to find it, the salvage men soon discovered it would be an impossible task. All Eastern ports are being watched in case the natives try to dispose of the cargo in sailing vessels.

Meanwhile a Lloyd's agent has gone to the island to parley with the natives, hoping that they will give up the booty. They have already refused an offer of salvage from the Hansa Line, owners of the vessel.

WOULD FORCE GREECE TO ACCEPT CRUISER

German Shipyard Will Press Its Claim for $4,522,000 Unless Contract Is Carried Out.

Special Cable to THE NEW YORK TIMES.

BREMEN, Nov. 8.—Unless it proceeds to carry out the terms of a contract entered into with the Vulcan shipyards in 1914 for the construction of a cruiser, the Greek Government will face a claim for 19,000,000 marks (about $4,522,000), which is the amount due on the unfinished cruiser Salamis, which the Greek Government declines to accept.

The episode in all probability will have a diplomatic sequel. The Greek Government's contention that Germany under the Versailles Treaty is not permitted to build warships for foreign governments was overruled by an international board of arbitration appointed by the League of Nations. That board ordered complete suspension of the treaty clause, notwithstanding which Greece refused to authorize completion of the cruiser, which now is in an unfinished state in the former Vulcan shipyards at Hamburg.

The Vulcan concern was taken over by "Deshimag," a German ship and machine construction company of Bremen, which also built the new German liner Bremen and which now proposes to push its claim for 15,000,000 marks, plus 4,000,000, which constitutes the penalty in the event the Greek Government fails to carry out its contract.

The cruiser, according to original estimates, was to cost 40,000,000 marks ($9,520,000).

YEN NOW SEEN TO HOLD KEY TO CHINA'S REVOLT

Shensi Governor Played Hand Skillfully—Chinese Seek to Muzzle Correspondent.

By HALLETT ABEND.

Special Cable to THE NEW YORK TIMES.

SHANGHAI, Nov. 8.—Paul Wright, Harbin correspondent of The Chicago Daily News, was denied the use of telegraph lines and cables by order of the Nanking Government, which is displeased with his reports of the Sino-Russian situation. This is the second time Nanking has resorted to this expedient to muzzle a foreign correspondent.

General Yen Hsi-shan's Peking agents, who first denied Marshal Feng Yu-hsiang's declaration that he and General Yen, the Governor of Shensi, are jointly directing the civil war, now declare that General Yen withdraws the denial and asks that it be not published in the press of China. The balance of power is now absolutely in General Yen Hsi-shan's hands. His astute political methods make him master of the situation and he now looms as the possible future master of China.

Nanking continues to claim victories in the Honan zone, including the capture of 5,000 prisoners and the disarming of whole brigades, but so many past official statements have been proven mendacious by later developments that small heed is given to these claims here.

4 POWERS REPLY TO CHINA.

American Answer Suggests Desire to Discuss Extraterritoriality.

SHANGHAI, Nov. 8 (AP).—Foreign Minister C. T. Wang today confirmed reports that the Nationalist Government had received replies from the United States, Great Britain, France and the Netherlands to its second note regarding the abolition of extraterritoriality.

Mr. Wang said the Washington note expressed the willingness of the American Government to discuss the question, "looking toward immediate abolition." He asserted he expected conversations between the Washington and Nanking Governments to open soon.

LONDON, Nov. 8 (AP).—The British Labor Government has accepted an invitation from Nanking to discuss the question of extraterritorial rights in China. A meeting between Chinese and British representatives will be held in China Nov. 19.

The note accepting the invitation is understood to reaffirm the British view that extraterritoriality should be ultimately abolished but should continue pending Chinese adoption of a legal code in conformity with Western standards.

Seek Monon (Ind.) Bank Cashier.

MONON, Ind., Nov. 8 (AP).—Police at Chicago were requested today to search for Carl C. Middlestadt, cashier of the Monon State Bank, in whose accounts a shortage of $64,300 has been discovered. The bank was closed last Friday shortly after the cashier had disappeared. Later Mrs. Middlestadt also left this city, saying she was going to Chicago to meet her husband.

DIG UP PREHISTORIC ANIMAL

Poles Unearth Woolly Rhinoceros, Body of Which Is Well Preserved.

WARSAW, Poland, Nov. 8 (AP).—The body of a prehistoric woolly rhinoceros, the second to be found in Poland, has been unearthed in the village of Starunia near Stanislau.

The body was intact and was excellently preserved. It will be dissected by naturalists of the Cracow Academy of Science.

About thirty years ago the body of a woolly rhinoceros was found in the same village of Starunia but it was not so well preserved as this one.

DEATHS IN GUATEMALA NOW PUT AT 300 TO 700

Exact Total Probably Never Will Be Known—Lava Flow Has Ceased.

GUATEMALA CITY, Nov. 8 (AP).—Northern Guatemala, which owes its economic life largely to the quality of coffee it produces, was slowly recovering today from the staggering blow dealt by the latest eruption of the volcano Santa Maria this week.

Although the lava flow has temporarily stopped, those natives who escaped alive from its smothering gases are still in a constant state of trepidation for fear of a new outbreak.

Estimates as to the total casualties range from 300 to 700, and the real total probably will never be known accurately since scores at least were cremated by the red hot lava which poured over them.

Although smaller in scale than the disaster of 1902 in the Island of Martinique, when poisonous gases wiped out a beautiful city and brought death to about 30,000, the Santa Maria eruption was similar. Most of the casualties resulted from the sulphuric gases which poured from the new crater, for the lava moved slowly and caught only a few unfortunates trapped on islands between moving streams of the liquid rock.

Scores of the victims have been found in their homes or along the roads near El Palmar, where they perished.

Bodies found in ruined homes and along the roads gave mute evidence of the horror that had overtaken the population. Some of the dead had been caught in the fields by the molten stream of lava, while others had been asphyxiated in their barricaded homes.

One of the most tragic spots was a grove of trees where fleeing inhabitants had sought refuge, some of them climbing into the highest branches, only to suffocate and burn.

Relief funds are being collected through the Red Cross and aid is being sent as quickly as possible to the stricken people.

Cardinal Hayes will leave for Naples on Monday and will be a guest aboard the yacht of George MacDonald of New York.

Advices received in Havana indicate that approximately 25,000 persons were affected by the El Palmar disaster and that more than $1,000,000 damage was caused.

Estimates of the number of dead were reported as 429, while 174 persons were seriously injured and more than 300 sustained minor hurts.

HAYES CONFERS IN ROME.

New York Cardinal Talks With Cardinal Merry del Val.

ROME, Nov. 8 (AP).—Cardinal Hayes of New York had a long talk today with Cardinal Merry del Val, formerly Papal Secretary of State. Tomorrow he will dine with Cardinal Sincero.

Cardinal Hayes will leave for Naples on Monday and will be a guest aboard the yacht of George MacDonald of New York.

OFFER PRIZE FOR NOVEL.

Three Northern Countries Give $20,700 for Best Book.

Wireless to THE NEW YORK TIMES.

STOCKHOLM, Nov. 8.—The biggest publishing companies of the Northern countries—Bonniers of Stockholm, the Gyldendal of Co— and the Gyldendalske of Copenhagen—have offered prizes totaling $20,700 for the best novel.

The first prize will be $2,630, the second $1,340 and the third $370, distributed in each country. Finally, to the best of the additional novels, $970 will be awarded.

Manuscripts must be delivered by Feb. 1, 1931.

B. ALTMAN & CO.

FIFTH AVENUE AT THIRTY-FOURTH ST.

Telephone MURray Hill 7000

MADISON AVENUE AT THIRTY-FIFTH ST.

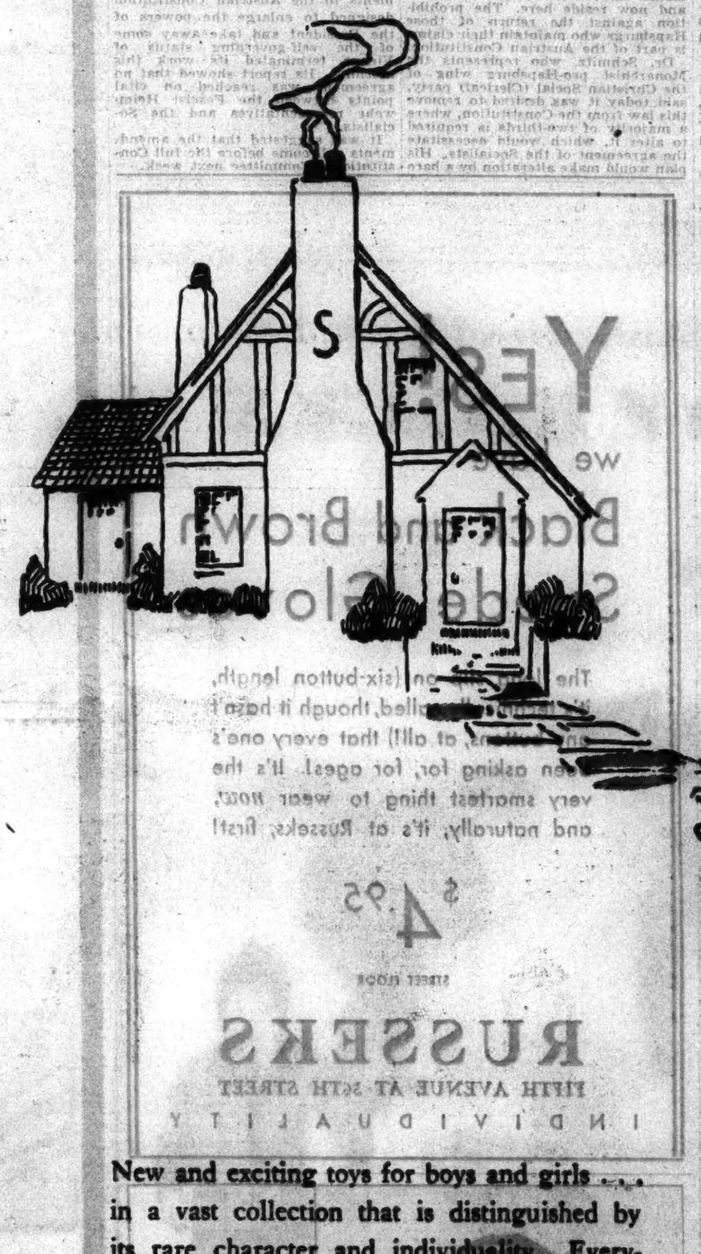

Playthings

The playthings are ready!.. just all sorts of toys

For good little girls and good little boys.

They're oh! so excited and merry and gay . . .

Can you guess what's only *six weeks* away?

New and exciting toys for boys and girls . . . in a vast collection that is distinguished by its rare character and individuality. Everything from those perennial favorites like drums and building sets and animals to a very modern doll's house with electric light!

PLAYTHINGS—SIXTH FLOOR

AMERICAN WOMEN FIND ZEAL IN SOVIET

Prof. Susan Kingsbury of Bryn Mawr and Dr. Mildred Fairchild in Moscow From Provinces.

SAY PROGRESS IS UNEVEN

But Russian Economic Efforts Are Declared to Be "Not Wasted or Limited."

By WALTER DURANTY.

Wireless to THE NEW YORK TIMES.

MOSCOW, Nov. 8.—Two American social research experts, Professor Susan Kingsbury of Bryn Mawr College and Dr. Mildred Fairchild, who are now spending six months in Russia to study the position of women in the new Soviet economy, have just returned to this city after a month's trip to Nizhni Novgorod, Stalingrad and Rostoff, where, they said, they received good impressions of the industrial and economic progress.

"I would not call it a comfortable journey," said Professor Kingsbury, "because part of the time we traveled on hard [third-class] wooden benches on the trains, and the Volga River boat service was disorganized by low water.

Slept on Tables at Dock.

"At Nizhni Novgorod the restaurant and bedding suddenly disappeared from the boat, having been seized in lieu of taxes by the authorities from the private concessionaires. So we had nothing but tea and black bread for twenty-four hours. At Kazan we spent the night on tables at a dock awaiting the boat, and almost everywhere the sanitary arrangements were worse than primitive.

"But we were immensely struck by the eagerness of local authorities to help our investigation. There was no attempt at concealment or obstruction. On the contrary, they showed naive pride at what sometimes seemed only moderate achievement. On the other hand, everywhere there was an atmosphere of intense activity and of much being done, which compares favorably with the United States.

"For instance, the metallurgic works at Nizhni Novgorod has buildings of real beauty and a magnificent 'house of culture' for the workers with a theatre and club rooms. The agricultural and machine plant at Rostoff has one of the finest factory buildings to be seen anywhere, with an arched roof and an arrangement of glass panels providing diffused light. It is admittedly more expensive than the typical modern American factory being erected by the Kahn firm at Stalingrad for tractors, but it is more effective and I imagine more satisfactory to work in.

Find Zeal at Stalingrad.

"Stalingrad is a town of extraordinary interest because it is being rebuilt almost from the ground up. No American 'boosters' could surpass the Stalingraders in civic enthusiasm. Situated at the junction of the projected Volga-Don canal, Stalingrad will be the 'Soviet's Detroit.' the residents assert proudly, and the huge new communal buildings for the workers are already in the course of construction."

The American engineer, Calder, in charge of the tractor plant found the Russians good and energetic workmen, although, he said, one had to show them everything, but that once they understood they remembered, and the buildings are advancing even faster than was projected, the American educators reported.

From Samara Saratof the American women visited villages and collective farms. They saw no signs of "class war," but noticed everywhere along the trip the better appearance of collective farms, with their wide and regular fields, as compared with the narrow "strip farming" of individual peasants, still common in Russia, though it has been obsolete in Western Europe for hundreds of years.

Visited "Grain Factory."

South of Rostoff they visited the Gigant "grain factory," where 80,000 hectares (197,600 acres) are sown to Winter wheat, although the estimates called for only 65,000 hectares. The Gigant is completely mechanized and 7,000 "workers"—the word peasant is not used—are housed in attractive buildings roofed with colored tiles.

"It is impossible to draw a conclusion from so hurried a trip," Professor Kingsbury concluded, "but we saw enough to prove the absurdity of the stories that the Russian economic effort is largely wasted or confined to limited areas for 'show window' purposes. Nor can one fail to be impressed by the genuine energy and enthusiasm of the local authorities who are not only trying to transform Russia but seem to believe it can be done."

ARTICLE BY PILSUDSKI SILENT ON THE SEJM

Polish Marshal Recalls Events Preceding Revolution, Ignoring the Present Situation.

Special Cable to THE NEW YORK TIMES.

WARSAW, Nov. 8.—Polish newspaper readers will be surprised and disappointed tomorrow morning when they read Marshal Pilsudski's article. When the article was announced last night expectations rose high that Marshal Pilsudski was going to publish in the form of a newspaper article a violent speech in regard to the Sejm incident.

However, the article is not sensational and does not even refer to recent political events. It seems to be an extract of the Marshal's diary of twenty-five years ago, when demonstrations were held in Warsaw, the first of which took place after the 1863 uprising and which were fostered by the Socialist party, of which M. Pilsudski was then one of the leaders. The demonstrations were held in protest against the Russo-Japanese war and were called to resist Russian mobilization.

On Nov. 9, 1904, when 1,000 persons held a demonstration in Grzygow Square, Warsaw, twenty-five were killed in a fight with police and Cossacks, who also dragged out 700 persons, who had taken refuge in All Saints' Church and thrashed them on the steps.

The two wings of the Polish Socialist party, the Opposition and the pro-Pilsudski factions, are preparing for a great celebration in commemoration of the Polish national revolution.

URGE DIRECT ACTION ON NEW FRENCH TAX

American Business Men Hold Modification of Double Levy Should Be Sought Now.

SIXTY PROTEST CASES FILED

Total Imposition Is More Than 33 Per Cent of Subsidiaries' Profits —Collection Goes Ahead.

By CARLISLE MacDONALD.

Special Cable to THE NEW YORK TIMES.

PARIS, Nov. 8.—American business interests in France, representing millions of dollars of invested capital, are awaiting with anxiety the initiation of direct negotiations between this country and the United States with a view to the settlement of the serious double taxation problem which is now menacing dozens of American subsidiary corporations. So important is the issue for those numerous American industries which operate in the French market through legally organized French companies that, unless the American Government is able to obtain a radical modification of the present taxation plans, the majority of American concerns will probably be forced to close down their branch houses and operate as best they can through French agents.

Officials Explore Situation.

The question first came to the attention of American business men nearly three years ago, but within the last few months the seriousness of the situation has been brought home to them by the action of the French tax authorities in calmly going ahead with the collection of the new double tax. The State Department is handicapped by the fact that the whole issue is more or less at a standstill because several test cases have been appealed by foreign companies—one American, the other Swiss—to the Supreme Court of France. However, as both the lower courts have sustained the French tax officials, the Americans have little hope of redress from the higher body.

The very strong conviction held in American quarters that something definite should be done before the Supreme Court makes its decision seems to be shared by American officials who have explored every phase of the situation and who have placed the State Department in possession of all the facts.

The difficulty of knowing to what extent the French tax officials will apply the new tax makes it almost impossible to estimate the aggregate sum which the additional levy will place on American concerns, but one American lawyer who is representing a group of American interests affected by the situation has figured out that the tax means an annual increase of the American tax bill of $10,000,000.

Americans File Protest Cases.

It is conceivable that the figure will turn out to be even greater, for the French tax authorities have already made it clear that they intend to apply the tax retroactively. All other Western companies are actually embarrassed by the new tax, and various governments have made strong representations to the French Government. Recently the American Chamber of Commerce of France assembled more than sixty individual American cases concerning subsidiaries which have already been notified in connection with the new tax. These cases have been filed as protests with the Ministry of Finance.

In many ways the problem is the most serious which has confronted American business interests on this side for many years. It will be the first real problem which the new American Ambassador, Senator Edge of New Jersey, will have to face when he joins his post early next month.

Just what can be done is a question which at the present moment is receiving the closest attention of the proper American officials. The feeling among business men seems to be that some sort of direct understanding should be negotiated between Paris and Washington in preference to waiting for the conclusion of a general Franco-American commercial treaty. The latter is a very involved proposition and may not be realizable for several years, whereas the need for relief in the current position is urgent.

The unfairness of the new tax can be appreciated when it is realized that it is based upon the dividends of the parent company as well as on those of the French subsidiary after an initial 18 per cent tax on the subsidiary's profits has been collected. Added to the taxes already existing, the new double tax brings the total tax levy on American subsidiaries to more than 33 per cent of their total profits.

ENTERS LITHUANIAN CABINET

Dr. David Zaunius Appointed as Minister of Foreign Affairs.

Wireless to THE NEW YORK TIMES.

RIGA, Nov. 8.—Anatanas Smetona, President of Lithuania, appointed Dr. David Zaunius Minister of Foreign Affairs today to succeed Professor Augustine Voldemaras, former Premier.

Dr. Zaunius is a Lithuanian from East Prussia and was formerly a staff officer in the German army. He formerly held the post of permanent secretary in the Lithuanian Foreign Office. He was considered to be a stanch supporter of Professor Voldemaras until the latter's fall.

CURFEW ABOLISHED IN ALL PALESTINE

Jerusalem Is Last City to End Restrictions on Movement in Streets at Night.

INQUIRY BOARD ON TOUR

Members Visit Jaffa and Haifa—Arabs on Way Denounce the Balfour Declaration.

By JOSEPH M. LEVY.

Wireless to THE NEW YORK TIMES.

JERUSALEM, Nov. 8.—Once again, after nearly three months of restriction, the inhabitants of the Holy City are at liberty to roam the streets as late as they please. Beginning tonight, the curfew is entirely abolished.

On the first day of the riots last Summer an order was issued forbidding circulation in the streets after 6:30 P. M. Two months later the time was extended to 11 o'clock, and now the restrictions are lifted altogether.

Jerusalem is the last city in Palestine to take this action, Tel-Aviv, Jaffa and Haifa having done so sometime ago.

Discontinuance of the curfew is most gratifying to the public, since all feel that order is restored and it is safe to go about freely.

The inquiry commission, instead of holding a hearing today, visited Jaffa and Tel-Aviv, leaving Jerusalem in automobiles at 9 A. M. All along the road to Jaffa, forty miles from here, they were met by large crowds of Arabs who came from villages along the way to voice protests against the Balfour declaration of the policy making Palestine a national home for the Jews. At Abughosh, ten miles out of Jerusalem, a crowd of villagers came out on the road headed by their chieftain, who said:

"You may hear that we peasants are not interested in the abolition of the Balfour declaration, but I, on behalf of one of the oldest villages in the country, wish to tell you that this is not so. All Arab peasants in Palestine well know the danger of the Balfour declaration. We strongly protest against it and demand its abolition."

At several points the commission was stopped, and upon arrival at Jaffa the crowds carried large banners bearing inscriptions "Down With the Balfour Declaration."

Members of the commission silently observed everything that happened, not making any replies except to nod their heads. At Jaffa two members of the commission asked that banners be given to them as souvenirs.

FAILS TO LEAVE BRITAIN AS ENVOY TO BRAZIL

Sir Esmond Ovey at Last Minute Is Requested to Remain—Talked of for Moscow Post.

Wireless to THE NEW YORK TIMES.

LONDON, Nov. 8.—It was revealed this afternoon that the passage of Sir Esmond Ovey, who was to have sailed yesterday to take up the post of British Ambassador to Brazil, has been canceled at the last moment after he had said good-bye to his friends. He is remaining in London at the request of the Foreign Office.

Sir Esmond was British Minister to Mexico and has been on leave in England preparatory to taking the office in Rio de Janeiro.

The report that Sir Robert Hodgson has been appointed as the new Ambassador to Moscow has not been confirmed, and it is said in some quarters that Sir Esmond is a candidate for that post. While in Mexico Sir Esmond was closely associated with Sir Robert G. Vansittart, then head of the American Department of the Foreign Office and now Prime Minister MacDonald's principal secretary.

S. S. Conhattis Wrecked Off Sweden

Wireless to THE NEW YORK TIMES.

STOCKHOLM, Nov. 8.—The American steamship Conhattis, of 5,000 tons, is probably a total wreck after striking the rocks at Nordmaling, on the northeast coast of Sweden, last night. The crew of forty were brought safely ashore during the night and early morning.

Have You Discovered

HOW REALLY SMART A 4.95 BAG CAN BE When It Comes from Best's?

A collection which features many of the season's most successful bag-fashions at a most interesting price. For those who prize the "genuine article" there are many styles in imported bags as well as inexpensive copies of Paris models. Fine suede in the new colors, shoe calf and Moroccan leathers. We need only add that the collection lives up in every detail to the enviable reputation of all "Best" bags.

MAIN FLOOR

SUEDE, SHOE CALF GRAIN LEATHER

INCLUDED ARE

The chain handle bag

The leather-lined bag

The bag with "prystal" knobs

The imported embroidered bag

The frameless pouch bag

SHOE AND COSTUME COLORS

Best & Co.

Fifth Avenue at 35th St.—N. Y.

Paris Palm Beach London

Are the children provided with

LEGGINGS?

All wool 4 piece skating set in navy with red. Cap, coat, leggings and mittens. Sizes 2 to 8—12.95.

Three piece suits in 80 per cent wool. Windbreaker, leggings and cap in red, blue, camel or green. 2 to 6—12.95; 7 to 10—16.50.

All wool brown check set of jacket, leggings and helmet. "zip" fasteners. Sizes 2 to 6—18.50; 7 to 10—21.75.

BUY now, before the Winter weather sets in and "the rush begins"! Best's offers complete stocks of the favorite types of leggings and legging sets for all ages from infancy to 10 years and older. Mail and telephone orders will receive prompt and careful attention. Wisconsin 5000.

Leggings, sizes 2 to 14—Fourth Floor
Sets; sizes 2 to 4—Fourth Floor
Sizes 4 to 14—Fifth Floor

Four piece snow sets in brown worsted. Coat, cap, snow pants, mittens. Sizes 4 to 14—14.50.

Suede fabric leggings with "zip" fastenings. Brown, grey, white and colors. Sizes 2 to 6—4.95; 7 to 10—5.75.

All wool knit snow pants in brown heather color. Drawstring top. Sizes 4 to 14—4.50

Heavy wool-lined jersey button leggings to wear with winter coats. Sizes 2 to 6 yrs. 3.50

Fine quality leather leggings with patent fastening. Brown only. Sizes 2 to 6—6.75.

PARIS LONDON

Best & Co.

Fifth Avenue at 35th St.—N. Y.

Palm Beach

The tweed suit seems to be a favorite costume of the sports spectator

We've assembled a most enchanting assortment of suits in tweeds and other materials that should be seen by every woman with a flair for the modern and distinctive. The coats are cut hip length, 7/8 length or full length, $19.75 to $135.

The tweed suit pictured above is typical of the many charming styles you may expect to find in our shops. With raccoon shawl collar, $75. The hat is one of our popular "Hilltops" very modestly priced at $7.50.

Individual bags in leather and antelope. $2.95 to $18.50.

Hosiery, carefully selected, in chiffon weight. $1.35, $1.65, $1.95, $2.95. Clox, $1.65 and $1.95.

A group of Coverts (including dresses and ensembles) has been reduced for immediate clearance. $19.75

Formerly $25 to $39.75

The WOMAN'S SHOP OF WEBER and HEILBRONER

34th and BROADWAY 76 NASSAU ST.

57th and BROADWAY BROADWAY and CORTLANDT

It's so self-evident that Tweedmoor* suits will please you that we merely suggest you look at 'em, if you're interested in superior clothing at a reasonable price.

Not only do Tweedmoors* have the spruce fit and hang of smartly designed and hand-tailored clothes, but the specially woven Scotch cheviot of which they're made gives them unusual strength for all 'round wear.

$65 does it, in a wide choice of fancy patterns and mixtures.

Other sack suits from $40 to $85.

*Reg. U. S. Pat. Off.

ROGERS PEET COMPANY

Broadway at Liberty | Broadway at Warren | Broadway at 13th St.

"Six Convenient Corners"

Herald Sq. at 35th St. | Fifth Ave. at 41st St.

Tremont at Bromfield, Boston, Massachusetts

M'DONALD PRAISES AMITY FOUND HERE

Premier Tells Labor Audience American Welcome to Him Was Not Just Politeness.

WARM WORDS FOR HOOVER

Says President's Sincerity Almost Made Him Exclaim, "Oh, You Dear Old Quaker!"

Special Cable to THE NEW YORK TIMES.

LONDON, Nov. 8.—Premier Ramsay MacDonald tonight expressed a deep conviction that the American people are making a determined effort to understand Great Britain and her problems. Giving an intimate account of his American trip to members of the National Labor Club, the Prime Minister said he discovered at once that the "American people are sympathetic at heart with the British people" and that their belief in disarmament was "part and parcel of their social religion."

Mr. MacDonald was in happy vein and in his informal surroundings tonight he was able to shed the formality with which he necessarily phrased his address to the House of Commons Tuesday. He departed from a non-party rôle long enough to say that the British Labor party made a vivid appeal to all Americans whether or not they approved of all its principles. Then, as if remembering that he was speaking in the Friends' Meeting House, he paid a warm personal tribute to President Hoover as a Quaker.

Praises Hoover's Sincerity.

"His aspect, his demeanor, his quiet forcefulness and his powerful calm in stating an argument made me almost smile in his face," the Prime Minister said, in telling of their discussions, "and almost made me exclaim to President Hoover out of the happiness of my soul, 'Oh, you dear old Quaker.'"

"The warmth of your welcome tonight almost makes me feel that I am back in America again," the Premier said on beginning his speech. "I can assure you that in the whole of my life I have never met people who can be more enthusiastic in the welcome they give than the people of the United States and Canada have shown themselves to be. It was a great trip.

"When we went out to the States a number of people gave us a solemn and serious warning not to take the risk. But if there is one doctrine I've been preaching consistently for a great number of years it is the doctrine that you have got to take risks in order to get peace. I took them and I think I was wholly justified in doing so.

"It was rather amusing that the Atlantic anthem, next to 'God Save the King,' with which I was greeted, was 'Rule Britannia.' It was also curious that when I approached within the three-mile limit a flotilla of battleships or men-of-war appeared on the horizon to give me a greeting on a mission which, if it was to be successful, was to reduce them. You can therefore see how very warm and forgiving a welcome it was.

Cites British Leaning for Navy.

"One thing was very illuminating and enlightening. In one of the speeches I made and which was broadcast all over America I put in a plea for British affection for the navy. I felt that if I merely talked things that the American people had been accustomed to hear for a great number of years I might be received with acceptation, but the effect would not be so great as it would be if I could succeed in showing the American people some of our own special affections that gave some of us who were dealing with armament matters special and peculiar difficulties.

"One night I ventured upon the somewhat delicate and difficult task of telling the American people some of the troubles we had—not because we are a warlike people, but because we have inherited certain sentiments. I explained to them what the navy meant in our history and the sentimental leanings we have inherited in regard to the navy. I was timorous as to the effect, but in the mass of correspondence that reached me afterward the majority of letters thanked me for giving them to understand the point with which I dealt that night.

"I say that was very significant and very interesting. It means the American people are understanding us. It was not merely a handshake of politeness. It was a determined and successful effort to understand the problem we were talking about not only from their side but also from our side. When that has been accepted half the battle has been fought and won."

The Premier again emphasized the non-partisan character of his mission, but said a representative of the British Labor party had the best opportunity of getting into friendly contact with the American mind and imagination.

Sees Democracy Symbolized.

"The Labor party in the minds of Americans stands for a democracy of the common people," he asserted. "Americans in thinking of the Labor party may suspect its principles and its policy. They may regard us as being hopelessly red. They may not even disguise their opinion that if we were in America we might have some difficulty in maintaining our freedom.

"But in spite of that the rise of the Labor party here, its beginnings in the person of Keir Hardie, its successes because it has won the confidence and affection of the ordinary person, symbolize to the American mind the triumph of that democracy which Americans believe is peculiarly represented in America itself.

"When they talk of the rise of the Labor movement in the House of Commons and think of the men and women who are represented there, the American mind turns back to its own democratic heroes. I do not think there was any idea more widely spread in the east, middle and west of America than the idea that the shadow of Abraham Lincoln should somehow or other be associated with those of us who represent the Labor party.

Warns on Many Difficulties.

"In America we discovered at once that the American people are sympathetic at heart with the British people. It was discovered at once that the hope of naval disarmament or at least naval reduction and of the great world movement toward disarmament—that the Americans' belief in that was part and parcel of their social religion and that when some one went to see them with some sort of authority behind them the American people rose gladly and gave them a most cordial welcome.

"There is one thing I want to say by way of warning. The movement has only begun. There are many slips between the cup and the lip. We have many problems to solve. We have many difficulties to get over. But those problems never will be solved and those difficulties never will be got over unless first of all we have established active good-will between the two peoples."

Prince of Wales Will Greet Empire V.C.'s; Peers and Laborers Guests at Dinner Tonight

Special Cable to THE NEW YORK TIMES.

LONDON, Nov. 8.—Around the banqueting table in the Royal Gallery of the House of Lords, with the Prince of Wales at their head, will assemble tomorrow night 320 of the British Empire's outstanding heroes. All have won the Victoria Cross—the small bronze token awarded without distinction of class, creed or race to men who have accomplished feats of bravery on the battlefield that have stirred the nation.

On one side of the Prince will sit a peer—Viscount Gort—and on the other a chauffeur—Sergeant William F. Buman. The winners of these places of honor were chosen by ballot tonight.

The idea of the gathering is to initiate an appeal to the nation for help for former service men and the widows and dependents of those who gave their lives in the Great War. Only once previously has an attempt been made to gather the empire's heroes together, when 310 attended a royal garden party at Buckingham Palace in 1920.

There are between 480 and 490 surviving holders of the coveted bronze cross, but many could not be traced. Forty-five, including Albert Jacka, one of the Commonwealth's Gallipoli heroes, are in Australia, and they will attend a function of their own in Melbourne as guests of the Governor General.

Canada has sent twenty-eight, while India will be represented by Subadar Ishar Singh, who flew most of the way from his hill station to attend the historic banquet.

The three senior holders of the V. C. who will greet the Prince tomorrow all won distinction in 1879. Two, Lieut. Col. J. H. Reynolds, now 86 years old, and Private John Williams, 82, took part in the epic fight of Rorkes Drift in the Zulu War. The other is General Sir Reginald Clare Hart, 81, who received the Cross for risking his life to save a private soldier during an expedition against Zaka Khel Afridis.

Among the other famous heroes who will be introduced to the Prince are Piper Findlater of the Gordon Highlanders, who, while shot through both feet, played the "Cock o' the North" on his bagpipes, leaning against a rock and under fire, to encourage the charge on Dargai Ridge; Private Thomas Byrne, whose ride to the assistance of a wounded officer in a charge by dervishes in the Soudan was described by Winston Churchill, who witnessed the incident, as the bravest act he had ever seen; Lieutenant Michael O'Leary, who single-handed killed eight Germans and "practically took their position by himself." His was the first V. C. won in the World War.

There is also Lieut. Col. W. A. Bishop, a Canadian airman, who shot down German fliers; Colonel Bernard Freyberg, who was wounded nine times and seven times mentioned in dispatches; Admiral Gordon Campbell, commander of Britain's mystery "Q" ships, who had many desperate fights with German submarines and whose commanders he outwitted; Rear Admiral A. F. B. Carpenter, hero of Zeebrugge, who later visited America.

The youngest of all is a Newfoundlier, Sergeant J. I. Ricketts, 28 years old, the son of a fisherman, who joined the army when 15 and won the cross at 17 for leading a squad of men who captured eight German field and machine guns at Ledeghem Farm.

The tables to the banquet are laid in the form of a double E and the decorations throughout will be Flanders poppies, with a large model of the Victoria Cross over the doorway.

SHOTWELL AT KYOTO URGES WORLD PEACE

Tells Pacific Conference More Than Disarmament Is Needed —Meeting Ends Today.

Disarmament in the Pacific Ocean area held the centre of the stage yesterday at Kyoto, Japan, when the entire conference of the Institute of Pacific Relations discussed ways and means of maintaining peace among the nations represented at this international gathering, the New York office of the institute announced yesterday.

It was brought to the attention of the 200 delegates present by Professor James T. Shotwell of Columbia University, that disarmament alone is no guarantee of world peace, that the armaments of nations lie in their factories as much as in their arsenals, and that renunciation of war means also a guarantee of the pacific use of science.

"No magical formula can rid the world at a single moment of an instrument of policy as old as policy itself," he said. "We have to work out the substitutes for war, or the world will suffer from oppression, injustice and the atrophy of progress."

Charles T. Howland of the Council of Foreign Relations in New York, took part in the discussions, as did former Ambassador Hanihara, and Jerome D. Greene of New York, who heads the American Council in the institute.

The Kyoto conference will close its two weeks' session today.

GERMAN FIRMS REFUSE TO INSURE POLAR TRIP

Hold Zeppelin Flight to North Too Hazardous—Society to Seek Insurance Abroad.

Wireless to THE NEW YORK TIMES.

BERLIN, Nov. 8.—The Aero-Arctic Society's trip to the North Pole with the Graf Zeppelin is meeting with all kinds of obstacles long before it is ready to get under way.

After Dr. Eckener succeeded quite recently in getting the crew's consent to participate in the trip, new difficulties are now being offered by German insurance companies, which refuse to insure the airship for its research trip into unknown regions that might be cut off from any rescue expedition. The companies claim that all the premiums paid to them by aviation companies since the war would not suffice to cover even a part of the damage, let alone the total loss of the ship.

The Aero-Arctic Society hopes to get insurance abroad, and especially in America, which shows the greatest interest in the trip. Another possibility would be for the governments of the participating countries to raise the necessary sum to guarantee insurance among themselves.

R-101 Takes 82 Persons on Flight.

Wireless to THE NEW YORK TIMES.

LONDON, Nov. 8.—The giant airship R-101 made a fifth test flight to West England today, with eighty-two persons aboard. This is the largest number ever carried by a British aircraft. Among the passengers were Air Ministry officials, government scientists and the Mayor of Bedford.

PICK SWITZERLAND AS WORLD BANK SITE

Continued from Page 1, Column 3.

The departure of the Belgians was not commented on and neither the Germans nor any other delegates would discuss it.

It was explained privately that the choice fell upon Switzerland merely because it was the only country in the world whose neutrality was positively guaranteed by international agreements.

In the discussions referred to in the official bulletin it is learned that France, Italy and Belgium had held out for Brussels as against London, with the United States neutral and seeking to get the other countries to compromise among themselves.

When the situation became deadlocked, sentiment suddenly swung to Switzerland and the Belgians found their cause deserted. It was a bitter disappointment to them because they came to the conference with only one strong demand to make and that was a passionate appeal for the bank to be situated in their capital. They saw in Brussels an ideal compromise between France and Britain and even looked to the Germans for support.

Work to Go On as Usual.

Louis Franck, leading Belgian delegate since the death of M. Delacroix, has been fighting doggedly and several times has returned to Brussels, bringing back proposals and inducements which he hoped would turn the tide in his favor. His hopes disappointed, the conference held to further goal for the Belgians and they withdrew, feeling they had been beaten by political opposition. That the government with which they kept in constant touch will take the same view is regarded as certain.

The six remaining delegations stated tonight that the work of the committee would proceed as usual. The delegates intend to continue with the trust deed and to wind up the business as though Belgium were sitting in the conference. They will act upon the assumption that Belgium will authorize the signature of the report and will adhere to the bank, once its keen disappointment has passed.

With important decisions still to be settled, the committee earlier today determined to face all the issues firmly, with a view to finishing their report before the end of next week instead of disbanding over the week-end, the committee will hold two sessions tomorrow and will probably sit on Sunday, a day on which they have always recessed before, so great is the desire among the delegates to conclude their work.

Payment Details Fixed.

Nearly all the technical details have been completed and approved, but there remain before the committee several major obstacles which have existed since the commencement and which have always been postponed while attention has been devoted to other details. The time has now come when agreement must be attained or the conference disbanded.

Foremost among these intricate problems is the distribution of Germany's annuities among the creditor nations. The committee has drawn up a scale of dates and of the sums of these payments, both in regard to normal payment and to a possible moratorium or postponement. Into this question enters the Snowden dispute at The Hague, which seems to have been variously interpreted by the governments. Opinion on the moratorium question itself is far from unanimous and there remains a bitter dispute as to the conditions under which postponement may be granted and how it should be carried out. Germany is fighting hard to have the subject regulated by general principles only, leaving the details to an advisory committee, which could be summoned. Certain other countries are equally tenacious in their demands for precise regulations. The fight on this question will be opened in earnest tomorrow.

Trust Deed Advances.

In today's sessions the committee advanced considerably with the second reading of the trust deed and adopted a dozen articles without modification.

The important announcement was made tonight that full agreement had been reached on all the technical matters concerning mobilization. This does not mean that the bankers have decided what will be the conditions, terms and amount of the international bonds which are projected, but that all the questions relating to the bank's handling of such operations have been sat down and agreed upon.

Despite the difficulties ahead of them, most of the delegates appeared optimistic tonight and the press committee, for the first time, was willing to hazard a guess as to when the conference would close, forecasting that event by "Thursday at the latest," barring deadlocks.

STIMSON CONFIDENT AFTER NAVY STUDIES

Feels He Has Enough Technical Knowledge for Five-Power Conference in London.

OFFICIAL PRAISES EFFORTS

Secretary Will Continue Gathering Facts to Facilitate the Handling of Expected Difficulties.

Special to The New York Times.

WASHINGTON, Nov. 8.—Secretary Stimson concluded today a series of conferences with members of the Navy General Board on American naval policies which have covered the past three weeks, and he is now satisfied that he is prepared on technical naval questions that will arise from the American standpoint at the limitation and reduction conference in London in January.

His confidence is echoed by those who have conferred with him, one official declaring that the Secretary of State "knows the technical details of the naval problem from the bottom up."

Rear Admiral Joseph M. Reeves went over the situation with the Secretary today, being the final member of the General Board to be received. Admiral Reeves attended the Geneva conference of 1927. His name was brought into the Senate investigation of the activities of William B. Shearer, big-navy advocate, as one who desired the failure of that conference. This the Admiral denied to the committee.

Others Give Naval Advice.

Mr. Stimson received Admiral William V. Pratt, commander-in-chief of the United States fleet, yesterday. His other talks have been with Admiral Charles F. Hughes, Chief of Naval Operations, and naval officers who speak with authority on technical questions involved in armament reduction.

As a result of all these conversations and studies, Mr. Stimson feels he is well versed in military affairs. His concentration upon the problem has been such that in the three weeks he has entrusted the conduct of other State Department affairs largely to subordinates. He is to continue his preparations for the conference in the time remaining, but what the next step will be was not disclosed today.

In undertaking the survey of naval questions Mr. Stimson felt that he had for a long time seen many angles of the problem that will confront him at London from the civilian side, and even the pacifist side, and that it was necessary for him to be educated as much as possible on the viewpoints of the naval service.

He is not going to the conference, it was asserted today, as a professional pacifist, but as an earnest believer in disarmament and peace. He has never been a pacifist, it was pointed out, but a lover of peace.

He will have associated with him in the American delegation at least three men who are also far removed from professional pacifism in Ambassador Dawes and Senators Reed of Pennsylvania and Robinson of Arkansas. The selection of General Dawes has not been officially announced, but is taken for granted, while the fifth member of the delegation remains unknown.

Secretary Stimson, Ambassador Dawes and Senator Reed were officers in the American Expeditionary Forces during the World War and consequently have long known the military mind and its general outlook.

Moreover, the delegation is considered to be made up of men of independent minds who, while agreeing with the Hoover Administration on the armament problem, will not hesitate whenever necessary to analyze problems candidly. It will not be a one-sided delegation, it was said today on high official authority.

Will Prepare for Difficulties.

Secretary Stimson recognizes that difficulties lie ahead and plans to prepare for the forthcoming conference from every angle possible. He will have an opportunity to discuss problems with the Japanese delegation when it is here next month en route to London, but it is still the understanding that consultations with the French and Italians over their own special problems will be left to Great Britain.

Senator Edge of New Jersey, who has been appointed Ambassador to France, plans to reach his post late in the year, while John W. Garrett, Ambassador to Italy, already is in Rome. Both Ambassadors will keep in close touch with the governments to which they are accredited during the conference. But, according to all official indications today, they do not plan to enter into extensive preparatory conversation with the Foreign Offices.

Should the United States decide to participate in the conversations with France and Italy, it probably would be done through Secretary Stimson with the Ambassadors of those countries here.

TO END SEPARATE AIR UNIT.

Australian Labor Government Orders Measure for Economy.

Wireless to THE NEW YORK TIMES.

MELBOURNE, Nov. 8.—Undeterred by criticism of its recent suspension of compulsory military training, the new Labor Government of Australia has decided to discontinue the Roy Australian Air Force as a separate unit. Economy is given as the reason for the change, which means military and naval air forces will become adjuncts of the army and navy.

The reversion of the old system is regarded with the strongest disfavor among the defense forces, especially in view of the recent recommendation of Sir John Salmond, Air Marshal, who urged after a visit to Australia that a separate air force be maintained.

The government's proposal will be considered by the Defense Council next week.

BRITISH ARE RELUCTANT TO QUIT FOR DOMINIONS

High Fares and Doles Blamed for Keeping Jobless at Home—More Go to Canada.

Wireless to THE NEW YORK TIMES.

LONDON, Nov. 8.—The reluctance of Britain's unemployed to leave the country for the "wide open spaces in the dominions" was declared in the House of Commons today to be due to the high steamship fares and the schemes of social insurance—otherwise the dole.

Actually the number of emigrants to Canada increased from 38,600 in 1925 to 54,709 last year, but the number of emigrants to Australia fell from 35,000 to 28,714, and to New Zealand from 11,780 to 4,975, in that period.

The unemployed here now totals 1,224,000. It was stated that only $25,000,000 has been spent by the government since 1923 in providing assisted passages for emigrants to the dominions out of a total available sum of $105,000,000.

The Conservatives pressed for the introduction of a bill for the establishment of an empire settlement board to coordinate all migration societies and speed up emigration, but the government considered the time not yet ripe for the declaration of its policy.

$8,500 FOR DETECTIVES.

To Be Rewarded for Recovering $462,000 in Hiscoe Robbery.

At the line-up in Police Headquarters Monday morning, Commissioner Whalen will divide $8,500 among the detectives who recovered $462,000 of $512,000 worth of securities stolen Sept. 20 from R. V. Hiscoe & Co., brokers, of 111 Broadway, by one of the firm's messengers, Milton Alter, of 246 Rivington Street. The names of the detectives and their exact number will be announced at the time. Of the total, $7,500 was forwarded by William B. Joyce of the National Surety Company and $1,000 was sent in by the Hiscoe company. The division of the money was left to Mr. Whalen's discretion.

New York Savings Bank

N. W. Corner 74th Street and Eighth Avenue

DIVIDEND OCTOBER 1, 1929

at the rate of 4½% per annum CREDITED QUARTERLY

Interest Now Begins From Day of Deposit

Banking by Mail

OPEN MONDAYS FROM 10 A. M. TO 7 P. M. SATURDAYS FROM 10 A. M. TO 12 M. OTHER DAYS FROM 10 A. M. TO 4 P. M. HOLIDAYS EXCEPTED.

Play Safe!

Invest your money in the safest way—

Unbroken Dividend Record of 78 Years

4½% Interest Begins Daily

IRVING SAVINGS BANK

"The Friendly Bank"

115 Chambers St., New York

Established 1851

The Ideal Apartment in GREAT NECK

2 TO 5 ROOMS

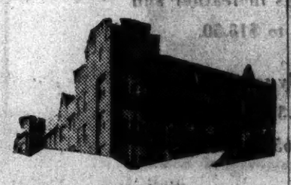

COME out to Great Neck and see this modern apartment building with Park Avenue features: automatic elevators with attendants, gymnasium, roof-garden, incinerators, maid service, servants' quarters, G. E. refrigerators, sound-proof walls. Only two blocks from railroad station, only five minutes from bathing beach, one block from shopping center and theatre. Two rooms start from $70; three rooms from $90; four rooms from $120; five rooms from $150.

Westminster Hall

Maple Drive, Corner 2nd St. Great Neck, L. I.

Phone Great Neck 1180

BEFORE YOU BUILD look over the Real Estate pages of The New York Times. Advertisements in these columns will direct you to many desirable locations.—Advt.

ARNOLD CONSTABLE

FIFTH AVENUE AT 40TH STREET

For Men Who Demand Distinction in Clothes and Economy in Price

Winter Overcoats

2-Trouser Suits

$36.50

The Overcoats:

They are an unbeatable combination of fine woolens and careful needling . . . consisting of choice Kerseys, fine Fleeces, Meltons and Chinchillas . . . tailored into single and double breasted Box Coat, Ulster and Chesterfield models. Included are the much favored Navy Blues, Oxford Grays, Browns and Tans.

The Suits:

There is character in the woolens . . . distinction in the tailoring . . . and value you'll not duplicate anywhere at this price. Comprised of fine Cassimeres, Worsteds, Unfinished Worsteds and Cheviots, in models styled for men and young men. We've also included a number of 1-trouser Suits that are silk lined . . . superlatively fine . . . extraordinary value!

Small Charge Alterations.

ARNOLD CONSTABLE—*Men's Clothing—Second Floor*

Men's Fine Gloves

$2.95

Fur-lined Suede . . . Pigskin . . . Arabian Mocha

Finely sewn of choice selected skins and carefully finished. They're great value!

ARNOLD CONSTABLE—*Men's Furnishings—Street Floor*

GIRL SCOUTS AIDED BY ROCKEFELLER JR.

Gift of $250,000 to 5-Year Development Program Announced at the New Orleans Convention.

FUND IS HALF COMPLETED

Mrs. Hoffman Re-elected President —Mrs. Young and Mrs. Lehman Become Vice Presidents.

Special to The New York Times.

NEW ORLEANS, Nov. 8.—A gift of $250,000 by John D. Rockefeller Jr. to the Girl Scout five-year development program, was announced at the national convention here tonight by Mrs. Julius Barnes, who was informed by Mr. Barnes of Mr. Rockefeller's contribution.

The development program provides for an increase in membership and improvement in certain Scout activities. The $250,000 gift brings the fund to the half way mark.

Mrs. William H. Hoffman of Barrington, R. I., was re-elected president of the National Girl Scout organization. New vice presidents elected were Mrs. Owen D. Young of New York, wife of the chairman of the General Electric Company; Mrs. Herbert H. Lehman, wife of the Lieutenant Governor of New York, and Mrs. Barrett Wendell of Portsmouth, N. H.

Mrs. Arthur O. Choate of New York, formerly second, was chosen first vice president; Mrs. Vance C. McCormick of Harrisburg, Pa., formerly fourth, was chosen second vice president; Mrs. Frederick Edey of New York, formerly fifth, became third; Mrs. Clifford Shinkle of Cincinnati, formerly sixth, became fourth, and Mrs. William M. Chester of Milwaukee, formerly seventh, became fifth.

Mrs. Young became sixth, Mrs. Wendell seventh and Mrs. Lehman eighth vice president.

Directors at large elected to the board include Mrs. Lyman Delano, Miss Llewellyn Parsons, Mrs. Walter N. Rothchild, Mrs. Giles Whiting and Mrs. Nathan L. Miller, all of New York.

Mrs. Paul Mertins of Montgomery, Ala., Mrs. Lucien Boggs of Jacksonville, Fla., Mrs. Richard E. Forrest of New York and L. White, of Roswell, N. M., were elected to the regional board.

Mrs. Ida S. Harrington of Providence, R. I., executive director of American Home Makers, Inc., spoke today on "Our Commonwealth."

"The much abused word 'commonwealth' is only understood if we think of it as two words—common wealth," she said.

"A successful home represents common wealth, for no institute contributes so much to the general welfare as a happy home. Our concern with the girls of today is that they may be given the right conception of home making, which is the first principle of a healthy, happy life."

JERSEY CITY GIRL HURT IN FRENCH AIR CRASH

Miss Dorothy Thorner and Another American Student of 'Floating University' Injured.

Special Cable to THE NEW YORK TIMES.

PARIS, Nov. 8.—Two students of the "floating university" were injured this afternoon when an airliner in which they were traveling from Brussels to Paris made a forced landing in a thick fog at Louvres near Le Bourget Airport. They are Miss Dorothy Thorner, 22 years old, of Jersey City, and Karl de Laittre of Minneapolis. They were treated at the American Hospital, where it was said tonight neither had been seriously hurt.

Altogether three passenger planes on the Brussels-Paris lines were forced down by fog just before reaching this destination. Twenty-three of seventy students belonging to the "floating university" were in two French machines. A third plane in the Dutch air service made a lucky safe landing in a field.

One French machine landed on one wing, while the wheels of the other stuck in the mud, causing it to poke its nose into the earth and then turn over on its back. Only skillful handling of the planes by the pilots prevented more serious accidents. One of the pilots, M. Guy, was seriously injured, however, and was rushed to a hospital in Paris.

The rest of the students in the party, who came to Paris by train, arrived ahead of their comrades, who were brought to the city by automobile in a somewhat shaken and rain-soaked condition.

Dean Charles Gilmore Maphis of the University of Virginia, in charge of the "floating university," said the students would visit Montmartre tomorrow night and would be allowed just enough champagne "to learn what it tastes like." He declared he had had no drinking problems with his young charges in Europe and admitted he and other members of the faculty had indulged in normal beer and wine drinking with their meals. The "floating university" will disband at San Francisco next April, according to Dean Maphis.

JERSEY CITY, N. J., Nov. 8 (AP).—Miss Thorner is the daughter of Dr. Maurice Thorner, rabbi of Temple Emanuel, Jersey City, and Mrs. M. Thorner, former president of the New Jersey State Federation of Jewish Sisterhoods.

SLAYER, 18, GETS 30 YEARS.

Sayreville Youth Sentenced for Part in Hold-Up Murder.

Special to The New York Times.

NEW BRUNSWICK, N. J., Nov. 8.—Andrew Krystofy, 18 years old, of Sayreville, was sentenced to thirty years in State prison by Supreme Court Justice Case today for his part in the slaying of Simon Piech on March 23. Krystofy had entered a plea of non vult.

Piech was murdered, according to the police, during a robbery which netted Krystofy and John Glinsky, for whom a nation-wide search has been made, $200.

Army Employes Assail Job Conditions Here; Hours Too Long, Wages Too Low, They Complain

Special to The New York Times.

WASHINGTON, Nov. 8.—Complaints against conditions under which War Department civilian employes in the New York district work were made today to the Personnel Classification Board by representatives of the employes.

J. T. Rhodes, master of the steamer General Canby of the Quartermaster Corps, said their working hours were longer and their pay less than for similar work by employes of New York City or private companies.

William A. Pye, master of the patrol boat Lamont, declared that employes on vessels on the patrol fleet assigned to the supervision of New York Harbor average 110 hours a week and have approximately $500 a year charged against them for meals and quarters.

Gustave J. Willson of the utilities branch, Quartermaster Corps, stationed at the army base, Brooklyn, presented a comparison of wages paid in this branch which was shown to be unfavorable when compared with compensation for identical work in municipal or private employment in the metropolitan area.

Frank J. Cacciola, foreman packer at the army supply base, Brooklyn, declared that the rate of pay for this skilled work is on an average lower than that of unskilled laborers in outside employ and less than the pay of laborers in the postal service.

Employes at the arsenal at Picatinny, N. J., were represented by William Farr, who told of the hazardous character of the task of manufacturing high explosives.

Skilled workers in this dangerous pursuit receive the pay of common laborers, he said, and much of the work is so harmful to the health of employes that they may be assigned only ten days at a time to the actual handling of poisonous chemicals which go into the making of explosives.

When they are withdrawn from this work after they have been poisoned while on duty they are assigned other work and receive a substantial reduction in pay, Mr. Farr said.

The Personnel Classification Board is holding hearings preliminary to making a classification of the Federal Field Service.

SPANISH QUEEN TAKES DAUGHTERS TO LONDON

Queen Mary and Prince of Wales Meet Them at the Railway Station.

LONDON, Nov. 8 (AP).—More ceremony than usual featured the arrival tonight of Queen Victoria of Spain, bringing her two daughters, the Infanta Beatriz, who is 20 years old, and the Infanta Maria Cristina, who is 18, on her annual visit to her mother, Princess Beatrice, at Kensington Palace.

The Spanish Ambassador, Marquis Merry del Val, accompanied the royal family from Dover to London, where they were met at the Victoria Station by Queen Mary, the Prince of Wales and Princess Beatrice.

Mayfair has been discussing this visit of the Spanish Queen for weeks, attaching more than ordinary importance to it in view of rumors that the engagement of one of her daughters may be announced when they return to Spain. This has not been confirmed officially.

The two Queens exchanged affectionate greetings tonight, while the Prince of Wales talked with the Infantas. The Spanish Queen received an enthusiastic welcome from a large gathering of ladies of the Spanish colony, who presented the visiting royalty with bouquets. The crowd heartily cheered the two Queens as they drove off to Buckingham and Kensington Palaces.

Lisbon Prepares to Import Grain.

LISBON, Nov. 8 (AP).—The government today began to arrange for the importation of large quantities of grain, because of the shortage in the harvest.

TO WORK FOR AMITY.

Ishbel MacDonald Joins Group of English-Speaking Union.

Wireless to THE NEW YORK TIMES.

LONDON, Nov. 8.—As a result of her interest in America since her recent visit to the United States with her father, Ishbel MacDonald has joined the education committee of the English-Speaking Union of the British Empire, which operates in conjunction with the education committee of the English-Speaking Union of the United States.

The committee covers a wide field, not only in sending to the United States four Walter Hines Page scholars and two scholars to the Chautauqua Institute, but arranges exchange posts between British and American teachers. Miss MacDonald, as an educator, already is a member of the education committee of the London County Council.

TELLS OF BYRD'S DARING.

Col. F. L. Minnigerode Addresses Radio Show at Pittsfield.

Special to The New York Times.

PITTSFIELD, Mass., Nov. 8.—Colonel Fitzhugh Lee Minnigerode of THE NEW YORK TIMES staff spoke on the Byrd Antarctic expedition in a radio show conducted by The Berkshire Evening Eagle at Masonic Temple tonight. Nearly 1,000 persons attended.

Colonel Minnigerode described the expedition as scientific in aim, but pointed out that it shows adventure is as real today as ever in the past.

MME. CURIE SAILS THANKING AMERICA

Would Have Liked to Visit More of Our Laboratories She Says.

SHE LEAVES WITH REGRET

Guarded From Excitement on Board Ing Ile de France—Harvey Firestone Jr. Also Departs.

Mme. Marie Curie, co-discoverer of radium, sailed last night on the Ile de France. Special precautions were taken by French Line officials to shield her from excitement due to her poor health, and she was taken at once to her cabin.

Mme. Curie spent the day resting in the apartment of Mrs. William Brown Meloney at 1 Fifth Avenue. At noon she lunched there, the guests being Tytus Filipowicz, Polish Minister to the United States, and Mme. Filipowicz; Professor and Mrs. Theodore Abel, Mrs. Henry L. Moses and Mrs. Robert G. Mead.

In the morning Mme. Curie wrote and issued a personal statement in which she expressed regret at the close of her visit. The statement follows:

"It is with sincere regret that I come to the end of my American visit. Unhappily, because of my short stay, I was not able to accept many of the kind invitations from friends in the United States.

"I have had particular pleasure in visiting St. Lawrence University and several laboratories where important scientific work is being done and I wish that I might have been able to see more of them.

"I am deeply grateful to the President of the United States and to Mrs. Hoover for having honored me on the occasion of the presentation of the gift to the land of my birth. I appreciate the many expressions of esteem and sympathy. In returning to my laboratory in France, the country of my adoption and my life work, I am made happy by a feeling of closer bond between our countries."

Harvey Firestone Jr., vice president of the Firestone Tire and Rubber Company, also sailed on the Ile de France, accompanied by the company's export manager, Samuel Broers. Mr. Firestone said plans are being made for development of the company's English and European distributing systems. Mr. and Mrs. Firestone Sr. were at the pier.

Archbishop Nicholas, Catholic Primate of Serbia, also sailed, coming to the ship after a farewell reception at the Hotel Biltmore. He said Americans are the most religious and generous people in the world.

Pola Negri, motion picture actress, was another passenger on the Ile de France. Others were Alice Terry, Mrs. Gloria Gould Bishop, George Palmer Putnam, Mr. and Mrs. C. W. Smith and Claire Luce.

MRS. FEICKERT TO REMAIN.

Withdraws Resignation as Head of Jersey Republican Club.

The resignation of Mrs. Lillian F. Feickert from the presidency of the New Jersey Women's Republican Club was withdrawn yesterday at a stormy session. After a two-hour executive session of the board Mrs. Feickert said that she had been persuaded to withdraw her resignation until Feb. 10, when the next general meeting will be held. A luncheon followed the meeting, which was held in the ballroom of Salaam Temple Mosque in Newark.

Mrs. Feickert was applauded when she advocated that the organization be known as the Women's Independent Republican Club and said that it would be best for those women to resign who are "worried about pleasing the boys."

"I am going to be a free lance after February," she declared, "and work for the right thing in our party, and not 'we believe in our party right or wrong.' I am going to keep warring against corruption in the Republican party, as long as I am a citizen."

Other speakers were Mrs. Rheta Childe Dorr, Miss Mildred Molten, Miss Emily Knebuhl and Mrs. Walter McNamah Miller.

WOULD SPEED WAR CLAIMS

Two German Ship Company Directors on Way Here for Settlement.

BERLIN, Nov. 8 (AP).—Wilhelm Cuno, general director of the Hamburg-American Line, and Karl Stimming, general director of the North German Lloyd, are now en route to the United States independently in connection with a possibility of a delay in their companies' war claims settlement resulting from the recent death of Edwin B. Parker, arbiter of the American-German Mixed Claims Commission.

Herr Cuno is aboard the steamship New York, due Nov. 11, while Herr Stimming is aboard the steamship Bremen, due Nov. 12.

It is reported that a settlement is of the greatest importance to the financial policies of both companies, since the large sums involved already are budgeted in their expenditures. If a settlement should be delayed it is understood the two directors hope to obtain from the $25,000,000 claims fund increased advances on claims already granted. Otherwise they may consider floating loans in the American market.

"The DEPARTURE for the HUNT"

This impressive hand-made tapestry was inspired by a 15th Century Gothic panel. It is a glorious piece—glorious in the pageantry of its subject, glorious in the blending of its colors. Indeed, it will make a magnificent decoration around which an entire room might well be planned. 85 x 72 inches, and priced $574.00.

SIXTH FLOOR, EAST BUILDING

MACY'S

Tapestries

Everybody's Working Father

A father we know went off on a shooting trip and on his return found the following letter which his five year old son had dictated during his absence:

Dear Santa Claus:-

For Christmas I want a steam shovel sand derrick cement mixer gray mixer black with red shovel derrick a green and red bucket to pick up sand.

The big train on track.

The kind I like are at Macy's.

Yours truly,

Ray

P.S. I'm trying to be a good boy.

The father thinks that in the future he'd better take his wife along so that she won't be laid open to such exhausting dictation again. Or else stay home himself and try to change the subject.

MACY'S

34th STREET AND BROADWAY

The chesterfield works day and night

BUT THE SACKVILLE

$37.50

Chesterfield

can stand the strain of doing double shift

PITY the poor chesterfield overcoat! It goes to business like any other coat nowadays, though it is by nature a creature of the night. So out it goes again in the evening. No life for a weary coat!

The Sackville $37.50 thrives in this Jekyll and Hyde role. It has recuperative powers. It bounces up when another coat would stay down, all because the "insides" are made as carefully as the exterior you see in the mirror.

If you come in to see the Sackville, ask a salesman to show you the careful hand stitching around the collar, the extra full lining,—and the many other details which make this coat capable of doing double duty without a murmur.

Fifth Floor, East Building

MACY'S

34th STREET AND BROADWAY

*Reg. U. S. Pat. Off.

This is just part of our story

How can you (or we) tell from a newspaper drawing whether a particular Chair's a bargain at $29—or $39.90? Mr. Wright says the only way to buy good upholstered furniture is to consult the men who make it and have them show you what goes into it. Mr. Downey's advice on fabric tones and decoration is a part of our service. He is an interior decorator of long experience.

DOWNEY & WRIGHT
53 East 10th Street

2 doors west of Broadway—and Wanamaker's. Open Wednesday evening and all day Saturday

$39

We cover it in velour, brocatelle or tapestry for $38. Down cushion included.

Personal Appearance of
RUDY VALLÉE
AND HIS CONNECTICUT YANKEES
At His Beautiful Supper Club
VILLA VALLÉE
"10 EAST" 68TH STREET
Supper and Dancing
DINNER and DANCING
Prefixe Price of $2 a la carte

For Safety's Sake—demand
CARBONA
UNEXCELLED FOR NON-EXPLOSIVE
Cleaning Fluid
UPHOLSTERED FURNITURE cleaned like new—removes all grease and dirt
20¢ BOTTLES AT ALL DRUG STORES AND LARGER SIZES

Auction Sales

RAINS GALLERIES INC.
Auctioneers & Appraisers
3 East Fifty-third Street
WILL SELL AT AUCTION
WED. THURS. FRI. & SAT.
Nov. 13th, 14th, 15th & 16th
At 2:15 P. M. Each Day
MAGNIFICENT FURNISHINGS
FROM THE ESTATE OF
OGDEN GOELET
Being a portion of the beautiful Furniture, Silver, China, Sporting Prints, etc.
Removed from the Palatial Mansion at
608 FIFTH AVENUE
WITH ADDITIONS
EXHIBITION
SAT. Nov. 9th, 10 to 5.30 P.M.
MON. Nov. 11th 9.30 A.M. to 9.30 P.M.
TUES. Nov. 12th
SPECIAL EXHIBITION
SUNDAY, November 10th
From 2 to 5 P. M.
A. G. Rains
Auctioneer

THIS SATURDAY AT 2 P. M.
JOHN MURRAY ANDERSON
Studios, 128 & 130 East 58th St.
ANTIQUE AND MODERN
Furniture, Antiques, Rugs, Etc.
BY ORDER OF
MISS ALICE FISCHER
FROM THE CITY HOME. ALSO OLD HOMESTEAD AT GLOUCESTER, MASS. A DUPLEX APARTMENT, FROM THE HOTEL DES ARTISTES, AND OTHERS.
1896 C. E. Smith Phone 1929 Auct'r. Plaza 2658

FINAL SESSION
Choice Furnishings
at Public Auction
to close several estates and various other assignments
Today 1:30 P. M.
88 University Place
Between 11th and 12th Sts.
An unusually choice collection
Antique and Modern
Furniture and Art Effects
Gold and Platinum Jewelry
China and glassware, Brie-a-brac, Bronzes, Paintings, Sheffield Silver Plate
Arthur Kaliski, Auctioneer

LAST DAY of AUCTION SALE
400 Chinese and Oriental
RUGS
in various sizes; some of the Choicest weaves of the Orient.
Same being the collection of THE WELL-KNOWN COLLECTOR
MRS. VAN OTTERLOO,
and others.
TO-DAY (SATURDAY) AT 2 P.M.
ON THE PREMISES
1391 Lexington Av., near 91st St.
A. KEYISHIAN, Auctioneer

SPURT IN SENATE SPEEDS TARIFF BILL

Despite Other Debate, Chamber Gives Metals Six Hours and Almost Ends Schedule.

REGULARS YIELD ALL WAY

Thirty Amendments Disposed Of, With Only Roll-Call Rejecting Rise in Rate on Screws.

Special to The New York Times.

WASHINGTON, Nov. 8.—Unusual progress was made with the Smoot-Hawley Tariff bill in the Senate today, as leaders of that body and the House conferred in the corridors over the questions whether the Senate should continue with the measure or whether Congress should in a short time adjourn until the regular session which begins Dec. 2.

Speaker Longworth and Republican Floor Leader Tilson went over from the House to the Senate to talk with Senators Smoot and Reed, Republicans, and Simmons and Harrison, Democrats. Two proposals were considered, one for the House to adjourn on Nov. 23 and the other for both houses to adjourn on that date.

Nothing definite was settled, but the impression was gained that the House would adjourn then and allow the Senate to proceed. House members have no program before them and are anxious to adjourn to obtain their mileage.

Coalition Gets Own Way.

Between twenty-five and thirty amendments to the metal schedule were disposed of today. The Senate moved with unusual swiftness, due largely to the fact that the Old Guard Republicans realized the futility of fighting the Democratic-Insurgent coalition now in control.

Although the coalition was as securely as ever in the saddle, it did not proceed without attack by party from a Democrat, Senator Blease of South Carolina, who resented the coalition of his party with the Republican insurgents.

Senator Simmons defended the coalition, saying that both the Democratic and insurgent groups felt the same way toward the bill.

J. A. Arnold, of the Southern Tariff Association and the American Taxpayers' League, was denounced by Senator Brookhart for allegations of a coalition agreement to allow the Democrats to write the flexible provisions and administrative sections of the bill and the insurgents to write the rates.

Senator Brookhart called Arnold a "decoy duck" for financial interests and a "full-blooded racketeer."

Joseph R. Grundy of the Pennsylvania Manufacturers' Association was assailed by Senator Norris, who, criticizing Grundy's attitude toward importers, said that Grundy demanded the preferential privilege in "robbing" the consumer.

In assailing Mr. Grundy, Senator Norris threw the Senate into gales of laughter as he referred to the collection of imported articles that was first brought into the chamber yesterday to show the profits of importers in the sale of dolls, musical instruments and other goods from abroad.

The Nebraska Senator termed the collection "Grundy's store" and argued that the situation was like the Chicago gangland war in that the importers had poached upon Grundy's manufacturing preserves.

Waving a German doll in the air, Senator Norris said that "Grundy holds the consumers are our victims."

"Grundy says that we claim the right to rob these people against you importing robbers, because the importers haven't any right to rob people in our territory," the Senator continued.

"Personally, I think we ought to give Grundy and his crew a few sawed-off shotguns like the Chicago bootleggers carry and let them defend their preserves. If they killed each other off it would not be so bad for the consumers anyway."

"Fodder for Wild Jackasses."

Taking up a dozen military buttons made in England, Senator Norris went on:

"Grundy says the importers' profits on these things run up to 300 per cent and more. But Mr. Grundy does not offer to sell them any cheaper than the importers. He promises to sell them higher and he wants a protective tariff to do it. He wants an embargo against all these products so he can rob the people.

"He sheds tears that the working man in America must pay $6.50 for a German doll for his children. He would relieve them from paying a 273 per cent profit to the importer by making them pay it to him."

Then, turning to some German salad bowls packed in straw, the Senator observed that the packing is "fodder, probably for us wild jackasses, and that's the kind of food they give to the consumers, while they turn over the gold to Mr. Grundy and he gives some of it back to the campaign committee to keep us jackasses out of the Senate."

Remarking that the importers' profit on the salad bowl was given as 50 per cent, Senator Norris added:

"Any robber ought to be satisfied with 50 per cent, but it is not enough for Mr. Grundy. He wants 100 per cent."

Almost Finish With Metals.

The attacks on Arnold and Grundy as well as upon Senator Moses for speaking of coalitionists as "sons of the Wild Jackass" at a dinner last night, prefaced five or six hours of consistent work during which the Senate almost went through the metal schedule.

The Senate has now devoted itself almost exclusively to the tariff bill for three days in sharp contrast to what was done in sessions in the past few weeks.

Although the progress is now due to the Old Guard's yielding, if the Senate goes on as steadily for the next fortnight it will be well along toward completing the bill and sending it into conference.

The discouragement of regular Republicans, however, is supreme. Although the coalitionists are "sitting on top of the world," and anxious to hurry the rewriting of the bill, the Old Guard could scarcely be more downcast.

"We are playing a farce and not a particularly funny farce," Senator Reed said today. "The bill will never reach the President.

"Our manufacturers should not be too much discouraged, for the 1922 law will continue in effect. Some industries will continue to suffer unfairly from foreign competition, but at least industry will have the protection that was given by the 1922 law."

Among the amendments accepted today was the Finance Committee plan to reduce the 30 per cent ad valorem tax on passenger automobiles to 10 per cent. The 25 per cent tariff was retained on trucks worth $1,000 or more, truck chassis worth $780 or more, and truck bodies worth $250 or more, and automobile parts. Countervailing duties which have applied to automobiles and bicycles were eliminated.

Only once did the Republican regulars insist upon a roll-call. This was in the case of wood screws. The Finance Committee amendment, which would have increased the duty from 25 to 45 per cent ad valorem, was rejected by a vote of 29 to 43.

On motion of Senator Barkley, Democrat of Kentucky, the Senate restored a duty of 1 cent each and 50 per cent ad valorem, as in the present law, on pocket knives, the House bill having increased the specific rate to 2 cents and the Finance Committee to 4 cents.

These rates applied on knives valued at not more than 40 cents a dozen. The Senate also rejected an increase from 5 to 7 cents each in the specific rate on knives valued at more than 40 cents and not more than 50 cents a dozen.

In the pocket knife discussion Senator Harrison, Democrat, of Mississippi, eloquently pictured the plight of the "poor boy."

Many Rate Rises Rejected.

Other rate increases recommended by the Finance Committee which were rejected by the Senate included:

Butts and hinges—From 40 to 50 per cent.

Table and kitchen ware, plated with silver—From 50 to 65 per cent.

Embossed metal buttons—From 45 to 55 per cent.

Hat, shawl and other pins commonly known as jewelry—From 35 to 45 and 60 per cent.

Steel pens—From 12 to 15 per cent per gross.

Pliers—From 60 to 75 per cent.

Meat or food grinding machines—From 40 to 50 per cent.

The Senate rejected a new item in the tariff bill imposing a duty of 40 per cent on escalators, which was inserted by the Finance Committee at the request of the Otis Elevator Company. Senator Reed said that the escalator patent expired yesterday and that there was great danger to the American producers from Italian and German interests.

As the escalators were included in the same paragraph with meat-grinding machines, Senator Norris ironically asked if the moving stairways were any kind of a household appliance. He pleaded the cause of the "consumer," who, he said would be harmed by many of the proposed increases.

Rate reductions accepted on the recommendation of the Finance Committee included various devices controlled by electricity, from 40 to 30 per cent; safety razors from 45 to 30 per cent, plus specific rates; surgical instruments from 70 to 45 per cent, and dental instruments from 60 to 35 per cent.

Committee amendments were approved, fixing the duty on bells other than church bells at 70 per cent and on drawing instruments at 60 per cent.

Action on the watch and clock rates was postponed until next week, as were some other matters. Before the Senate recessed Senator Tydings asked that a certain rate go over "until Monday or Tuesday."

"Oh, all right; make it Monday or Tuesday; I'll agree to anything," said Senator Smoot as he flung both hands into the air despairingly.

During the debate Senator Blease asked Senator Simmons whether President Hoover was supporting the "Reed-Bingham-Smoot group or the Borah-Norris-Simmons-La Follette group."

Senator Simmons did not know. Senator Reed said that on the flexible tariff Mr. Hoover was "apparently backing the group led by Mr. Smoot."

Senator Borah suggested that instead of trying to find out what the President thought, it would be better to ascertain "what the Senate thought, go ahead and rewrite the bill."

Senator Blease predicted that "Moses with his reed will lead the progressives out of the coalition wilderness," where they had wandered away from the Republican party. Senator Barkley criticised Floor Leader Tilson of the House for undertaking to "lecture" the Senate.

HOUSE CHIEFS WOULD WAIT.

But Members Talk of Adjourning Monday Till Regular Session.

WASHINGTON, Nov. 8 (AP).—Plans for the House to stand by until the regular December session if necessary to consider the tariff bill were formulated today by Republican leaders.

After conferences with many Senators and Speaker Longworth, Representative Tilson of Connecticut, the Republican floor leader, said the House should stand in readiness to consider the measure.

Mr. Tilson in announcing the House plans said:

"We are not responsible for the delay in the tariff bill and we are not going to do anything that will interfere with the sending of the measure to conference.

"The House cannot assume that the Senate will not pass the bill. We do not know that the Senate will not pass it."

At the same time, Representative Garner of Texas, the Democratic leader, in a statement issued through the Democratic National Committee, said that "if it were not for the strangling rules the majority leaders are able to enforce on the House of Representatives, the sentiment disclosed in the Senate toward the Smoot-Hawley bill would be equally manifest in our chamber."

"I observe that Mr. Tilson, the majority leader, says that the House will not accept the tariff bill as it is being revised in the Senate," he added. "Mr. Tilson being from the same State as Senator Bingham and Mr. Evanson, whom the Connecticut Senator camouflaged as his secretary for tariff-making purposes, might be expected to cherish the hope he voices.

"It would be an interesting test if Mr. Tilson and his other directors of administration thought in the House would permit the removal of the gag and permit the House a free expression of its desires."

Speaker Longworth and Tilson returned to Washington to prepare the House program. On Monday the House agreement not to transact any business expires. Since late in September it has met every three days and adjourned, awaiting action by the Senate on the tariff measure.

In view of the slow progress in the consideration of the bill by the Senate, a sentiment developed among House members that the House should be adjourned over the Thanksgiving holidays. The regular session opens on Monday following Thanksgiving.

CUBAN DESPERADOES SLAIN.

Pair of Alleged Bandits Are Ambushed by Rural Guards.

Special Cable to THE NEW YORK TIMES.

HAVANA, Nov. 8.—Two alleged bandits who are said to have been terrorizing the countryside near Sugarmill Borgita, in the San Luis district of Oriente, were killed by rural guards today, according to dispatches to army headquarters here tonight.

The men killed were Emilio Betancourt and Vicente Giron, who are alleged to have been demanding money under threats of death from wealthy merchants. They were ambushed by rural guardsmen, with whom they exchanged shots before they were killed.

ESCAPING GAS KILLS EDITOR

Von Nessl of Hungarian Newspaper Faced Two Charges.

Dr. Paul Von Nessl, 60 years old, editor of the Hungarian newspaper Hirado and former secretary of the Niagara Building and Loan Association of Newark, was found dead from illuminating gas early yesterday in a furnished room at 1,129 Broad Street, Newark. The police said his death was accidental.

Von Nessl was ousted recently as secretary of the loan association and accused of embezzlement. He was to have gone to trial this month in Newark on a charge of criminally libeling another newspaper editor.

SPENSER VOLUME IS SOLD FOR $7,000

First Edition of "Colin Clouts Come Home Againe" Draws High Price at Auction.

TOTAL REACHES $104,178

$4,500 Paid for Shakespeare's "Poems"—Edition of Tacitus, 1473, Brings $1,950.

A copy of the first edition of Edmund Spenser's "Colin Clouts Come Home Again" brought $7,000 last night at the American Art Association-Anderson Galleries, Inc., at the auction of the library of the late John C. Williams, Morristown, N. J. This copy, which was bought by James F. Drake, has wide margins and bears the Hugh Perkins bookplate.

A first edition of Henry Willibie's "Willibie His Avisa," London, 1594, the first book to mention Shakespeare's name, went to Dr. A. S. W. Rosenbach for $5,500. The same buyer obtained for $4,500 a first edition of the "Poems" of Shakespeare, London, 1640.

A rare editio princeps of the works of Tacitus, Venice 1473, went to the Brick Row Book Shop for $1,950. Dr. Rosenbach gave $1,075 for Whittington's "Tullius de Senectute." The same buyer obtained for $725 the Hoe copy of Saxton's survey, the first English atlas. Dr. Rosenbach also gave $700 for a 1540 edition of Roesslin's "The Byrth of Mankynde," the first English book with copper plates.

At yesterday afternoon's session of the sale a set of works by Edgar Allan Poe, published in 1850, with a letter by Poe inserted, went to Dr. J. Jefferson for $3,600. The letter was written in 1843 in Washington, where Poe had gone seeking appointment at the Custom House in Philadelphia.

Also inserted was a letter by Jesse E. Dow, editor of The Washington Daily Republic, to Thomas C. Clarke of The Saturday Museum, imploring him to get Poe back to Philadelphia, until his appointment became a fact, as the poet's alcoholism was injuring his prospects.

Gabriel Wells obtained for $1,400 a first edition of Thomas Nashe's "The First Parte of Pasquils Apologie." The same buyer gave $870 for a first edition of Francis Quarles's "Emblemes." The entire sale, concluded last night, brought a total of $104,178.

The first session of a sale of oil paintings and a library was held yesterday at the Plaza Art Auction Rooms, and the day's sale aggregated $2,658.65. The highest book price was $200, paid by Mrs. S. Larkin for twenty-eight volumes of the Atlantic edition of the works of H. G. Wells, limited to 620 sets for Great Britain and containing the author's signature in the first volume of each set. The Abbotsford edition of the Waverly Novels by Scott in twenty-five volumes went to the Rev. J. Forest for $62.50. The sale will end today.

PRIZE SPURNED BY AUTHOR.

Follett Refused to Answer Letters in O. Henry Contest.

The O. Henry Memorial second prize this year would have gone to Wilson Follett for his story "Oak," if he had not refused to acknowledge the letters of the O. Henry Memorial award committee, according to announcement yesterday. The committee adjudged Follett's story one-fourth point higher than "The Homesick Ladies'," by Sidney Howard, which actually received the second prize.

When the committee tried to notify Mr. Follett that his story had been adjudged a prize winner, he took to the north woods and refused to acknowledge communications, it was said last night.

WESTERN SENATORS VENT RAGE AT MOSES

Continued from Page 1, Column 3.

tion would be "destructive" to the interests of the country. The account also quoted Mr. Moses as referring facetiously to Senator Brookhart's "exposé" of the Raby dinner and declaring "all Senators now attend dinners with trepidation." The New England manufacturers' dinner was described as "dry."

Senator Brookhart interrupted to say that it had now "been fully demonstrated that we do not need booze at these dinners to lift us to a high plane of eloquence."

"Of course, we cannot tell what he might have said if the dinner had not been dry," replied Senator Wheeler.

See Gulf Between West and East.

"When we think of what the Senator from New Hampshire said and what he might have thought," interjected Senator Borah, "we ought to be well satisfied with what he said.

"I think that this speech of the Senator from New Hampshire and the remarks of the Senator from Pennsylvania signify the great gulf that there is between the Northwest and the West and those Senators representing the New England States and Pennsylvania and New Jersey.

"I expect before long to see the Senator from Maine speaking before some of his constituents and telling them what he thinks of the Republican members of the so-called coalition, and then I expect to see the Senator from New Jersey get up before the pottery manufacturers of his State and tell them what he thinks. I hope he will not express his true opinions, but will be as mild, at least, as the Senator from New Hampshire."

Senator Heflin of Alabama inquired if the characterization by Senator Moses had been inspired by the scriptural passage, "the ox knoweth his owner and the ass his master's crib."

"Does that apply to jackasses as well as to the ordinary ass?" asked Senator Barkley.

"The Senator will have to ask the Senator from New Hampshire as to that," replied Senator Wheeler.

Senator Moses, who was in the chair, asked if a ruling was desired, and Senator Wheeler said that if the chair wished to answer, he would be pleased to have him do so.

Moses Quick With Retort.

"The chair cannot rule directly on the question," said Senator Moses, "but he will say, if the Senator from Montana can find a more fitting appellation for the gyrating crew that rules the Senate, the Senator from New Hampshire will be glad to make use of it."

"I think the Senator from New Hampshire expressed very mildly what he thinks about Senators on the other side who are voting as they feel they should vote, honestly and conscientiously," Mr. Wheeler replied, "and I have no doubt but that the Senator from New Hampshire feels the same way about the Democrats. I think that even if the people of the West and Northwest do not at once resent the statements which were made about them by the Senator from New Hampshire, they will certainly show their resentment at the next election.

"They will not only resent the statements of these Senators from the manufacturing States, but they will likewise resent the actions of the Senator from Connecticut in taking into the secret meetings of the Finance Committee a lobbyist and representative of a manufacturing association when at the same time the Democrats were kept out of those meetings."

Senator Moses left the chair after the discussion of his remark was ended and had luncheon in his office with Claudius H. Huston, chairman of the Republican National Committee, who has been active in trying to bring the warring Republicans together and heal the wound created in the tariff debate.

After a brief conference on the situation within the party and in the West, Senator Moses seized his already packed bag and boarded a fast train for Chicago.

There, tomorrow, with the resentment of the Western Senators resounding in his ears, he will hold a conference with Republican leaders of the Western and Northwestern States.

"I cannot see how Senator Moses is going to be helpful to Republican Senators in the West after what he has been saying about us," said one of them today.

"If he means to keep his promise and take no part in the primary fight, his position as head of the committee demands an impartial mind."

Insurgent Anger Increasing.

Insurgent Senators are getting increasingly angry over the epithets applied to them by regular Republicans. They recall that Senator Fess dubbed them "pseudo Republicans."

Secretary Adams of the Navy in a speech called those who were opposing the administration, the so-called Progressives, "hybrid Republicans."

At a recent dinner given for Chairman Huston in New York, James Francis Burke, counselor of the Republican National Committee, was reported as referring in a speech to the insurgent Republicans as "pigmies and narrow obstructionists." Senator Reed of Pennsylvania in a letter to the editor of The Minneapolis Tribune described the insurgents as "worse than Communists."

In the opinion of insurgent Senators, the bitterness that is being displayed by regular Republicans over the tariff situation is tending to widen the breach in the party.

EDGE WARNED SOUTH TO EARN TARIFF AID

Continued from Page 1, Column 4.

truth in his denial?" asked Mr. Caraway.

"Oh, no, I am not saying that," was the reply.

"One or the other is not telling the truth," Senator Caraway persisted.

The witness said he would "check up" with Vance Muse, league field worker, who forwarded the Florida contribution to Washington, as his office records would not disclose the exact facts.

Senator Caraway announced that he would submit records, in the case of the Taxpayers' League to the Postoffice Department, for an opinion by its solicitor as to whether there had been a violation of the postal laws in the solicitation of funds.

Committee Members Stirred.

The Edge-Arnold correspondence revealed that both writers were incensed over the coalition opposition to the Finance Committee bill. It seemed to excite the members of the lobby committee present, Senators Blaine, Republican, and Caraway and Walsh of Montana, Democrats, all members of the combination which has taken command of the tariff situation in the Senate.

"What did you mean by your letter to Senator Edge?" Senator Caraway asked.

"I meant that he should tell Southern Senators that if they wanted protection it would be advisable for them to agree to vote for the bill as a whole," the witness answered.

"Was Senator Edge had entered into some sort of agreement to force Southern Senators to vote for the Republican bill?"

"Oh, no; it was in line with the endeavors of our association to build up and develop protection sentiment in the South," was the reply.

"You wanted an agreement to keep protection to Senators unless they voted for the whole bill?"

Mr. Arnold explained that Southern interests had to seek protection from Republicans, and that it was perfectly legitimate to develop a sentiment that would impel delegations from the South to vote for tariff bills, where the products of that region obtained adequately protective rates.

"For example," he added, addressing Senator Caraway, "you voted for a duty on rice."

The witness was cautioned by the Senator to limit his replies to the questions propounded.

Sought to Force South into Line.

The only way Southern Senators could be brought into line to support tariff bills was by "freezing" out their rates unless they did vote for such measures, the witness went on. His association was doing all it could to build protection sentiment in the South to force representatives in Congress from that region to vote for an adequate tariff, and, he asserted, this was all he had sought to accomplish in connection with the pending measure.

A letter written by Mr. Arnold to Brown White of San Benito, Texas, on July 20, stated that the Republican leaders were vexed over the course of Southern Senators in voting for their pet rates, and reserving the right to vote against the bill on final passage.

The witness was asked to name the "Republican leaders" he had in mind. He replied that he could not recall their names; he held many conferences and could not carry the details of all of them in his memory.

Senator Walsh observed that the witness had a "fragile memory."

Senator Walsh sought the names of members of a "farm group," who attended a luncheon here on Oct. 9, when there was a discussion of various Republican Senators who could be counted on to back protection for Southern products.

At the conference, according to a letter written by Mr. Arnold to Senator Reed of Pennsylvania, it was reported that Senators Brookhart of Iowa and Frazier of North Dakota had stated that the insurgent Republicans had entered into an agreement with the Democrats to fight the tariff bill. Mr. Arnold could not recall the names of anybody present.

"Can't you tell us the name of one man who was present so we can call him to corroborate your testimony?" Senator Walsh asked.

"We held many such conferences and I cannot remember who was present on that particular occasion," was the reply.

Needed a Tariff Vote in Texas.

Among letters introduced touching on the Taxpayers League's activities in behalf of agricultural rates in the tariff bill was one sent by Mr. Arnold to Brown White at San Benito, Texas, on July 20, in which the "need" was discussed of a vote in Texas in order to pass the tariff bill.

Mr. Arnold wrote that he had talked with Republican Senate leaders, and they were "disgusted with Southern Democrats" who get credit for increases in agricultural rates on schedules affecting their States and then vote against the bill. The witness could not recall the Senator's name.

"You can't recall, or do you refuse to answer?" Senator Caraway asked.

"I can't recall."

"Isn't it unfortunate to have a memory that can't recall back to last July?" said the Senator.

Referring to testimony which Mr. Arnold gave before the Ways and Means Committee in 1928, when the tax revision bill of that year was under discussion, Senator Caraway asked the witness if he had not refused to answer questions about depositors of the Taxpayers' League in Connecticut and Wisconsin. Mr. Arnold said he had thought it best to confer with officers of the league before divulging the information. Senator Caraway also quoted Arnold as having said that his occupation was that of "directing the course of human events." The witness admitted that he probably was "a little broad" in that definition.

Chairman Caraway contended that William C. Gillespie of William C. Gillespie & Co., who audited the books of the Taxpayers' League over a period of years, had been convicted of conspiracy to defraud in returning false financial statements on a Baltimore company.

"You knew he had been in the penitentiary—was that the reason you selected him?" Senator Caraway asked.

"No, indeed," the witness answered, explaining that he had no information about the case.

A copy of the auditor's report noted a $5,000 loan which Mr. Arnold testified he had made to the league, but the books showed no such item. Senator Blaine suddenly called as a witness Miss Lydia Popkins of Fredericksburg, Va., an employe of the Taxpayers' League since 1922, whose name was signed to two checks, one for $4,000 and one for $1,000, referred to in the auditor's report as having been noted on Dec. 8. Miss Popkins agreed with Senator Blaine that the $5,000 loan was noted in the report and not in the books.

Mr. Arnold himself got the money on the two checks, the witness thought although they were made payable to the Munsey Trust Company, signed by herself, that for $4,000, was without endorsement. The entry of the two checks, she testified, should have been charged to Ida M. Darden for $4,000, and to Vance Muse for $1,000, instead of to general expenses. Mrs. Darden and Muse are field agents and collectors of the league. In her opinion, the bookkeeper had made an omission.

Field Agents' Letters Destroyed.

Miss Popkins explained that as office manager she took the responsibility for destroying most of the letters from the league's field agents, not under instructions, but because they were too much trouble to file.

Senator Walsh suggested that while the committee had a great many letters written by Mr. Arnold to various persons and letters to him, it had none from the field agents reporting on their work.

Arnold was temporarily excused from the stand today, but may be recalled if the committee decides to examine him further after investigation of the Taxpayers' League bank deposits and Arnold's personal bank holdings.

BAILEY'S
JEWELERS
379 FIFTH AVENUE
between 35th and 36th Streets

New Shop Opens Today

Unlike most stores which open to make a reputation, this shop of Bailey's opens with a reputation already made for all that is charming and chic in platinum mounted jewelry. A complete collection of diamonds and watches in the best of good taste at everybody's prices.

Broadway still clings to square toes

You can give your feet no greater satisfaction than to keep them attractively and comfortably dressed in FLORSHEIM SHOES.

Most Styles
$10

WALLACH BROTHERS
For Florsheim Shoes
Hart Schaffner & Marx Clothes

RECEPTION and CONCERT
for the **4 SOVIET FLYERS**
of the "Land of the Soviets"
at the
POLO GROUNDS
155th Street, at 8th Ave.
TONIGHT, 6:30 P. M.
TICKETS at the GATE
$1.00 and $1.50

Each of the four fliers will speak. There will be a program by the 100-piece orchestra under the direction of Arnold Volpe; selections by Ivan Steschenko, Russian basso of the Chicago Grand Opera; also many other features that will make this an event you would not want to miss.

Always worn out—now out of a job!

HE LIVED in dread of this day . . . "fired." Yet he knew it was bound to happen. For months an invisible force had been stealing his strength—dulling his mind—wearing him out. And the pity was that he started business with the brightest hopes and best of health.

Many a man has gone through such an experience and lost the battle to constipation—that most relentless enemy of health and happiness. Many have constipation but do not realize it. Often it begins with headaches, sleepless nights, sallow complexions and bad breath. Too often it leads to serious disease.

But constipation can be relieved—prevented promptly. Kellogg's ALL-BRAN is guaranteed to safely rid the system of this evil.

Only ALL-BRAN *gives maximum results*

It is bulk that relieves constipation. Kellogg's ALL-BRAN supplies bulk in generous quantity. In a part-bran product the amount of bulk is usually too small to be completely effective. That's why doctors recommend ALL-BRAN.

ALL-BRAN
brings natural relief

Kellogg's ALL-BRAN is totally different from dangerous drugs and pills whose dose must be constantly increased to be effective. It works as nature works.

A pleasant cereal. Serve with milk or cream. Delicious with fruits or honey added. Use it in cooking too. Mix it with other cereals. Try it in soups. Just eat two tablespoonfuls daily—chronic cases, with every meal. The health of the entire family can be maintained by serving ALL-BRAN in some form every day.

Kellogg's ALL-BRAN is sold by all grocers. Served at hotels, restaurants. On diners. Made by Kellogg in Battle Creek.

Guaranteed! Kellogg's ALL-BRAN is sold with this definite guarantee: Eat it according to directions. If it does not relieve constipation safely, we will refund the purchase price.

Kellogg's ALL-BRAN

KOENIG DISCOUNTS ELECTION CRITICISM

Declares He Expected Attacks and Denies He Dictated the Nomination of La Guardia.

HOLDS LEADERS' BACKING

Welcomes a Showdown — Plans Meeting of All Elements to Map 1930 Campaign.

While strong dissatisfaction exists with the present Republican leadership in this city, growing out of the crushing defeat suffered by the party candidates in the Mayoralty election, there was no evidence yesterday of any concerted move to capitalize the discontent.

So far the outcry has been most pronounced against Samuel S. Koenig, chairman of the New York County Republican Committee, possibly because conservative Republicans of prominence held Mr. Koenig chiefly responsible for the nomination of Fiorello H. La Guardia for Mayor. Mr. Koenig said yesterday that if the vote for Mr. La Guardia was unsatisfactory from a party viewpoint, the blame rested not with him or his organization workers but with the Republicans who failed to give their support to the party candidate.

Mr. Koenig said yesterday that he had expected the attacks upon him. He recalled that the same cry was raised after the Mayoralty elections of 1921 and 1925, and mostly by men who had made little or no contribution to the campaign.

Leader Is Serene.

Mr. Koenig, while depressed over the election result, appeared serene last night in the face of the demand in certain quarters for his retirement before his present term of office ends in September, 1931. It was learned last night that two-thirds of the Republican district leaders in Manhattan had called upon him and assured him that they would support him. Mr. Koenig admitted this was true and added that they had come on their own initiative.

"I did not dictate or attempt to dictate the nomination of Mr. La Guardia," Mr. Koenig said. "He was the choice of a majority of the district leaders and for that reason was proposed by our organization for the designation after our failure to induce other candidates we had had in mind to come out and take up the fight. I think Mr. La Guardia made as good a fight as any candidate could have made when the odds against him are considered."

It was learned that Mr. Koenig is seriously considering ways to strengthen the organization. According to his friends, it is probable that an effort will be made shortly for a conference to bring all elements of the party together for the State election next year. Mr. Koenig was said to be willing to have a showdown with his strongest critics.

Move Now Unlikely.

It was the consensus among Republicans in Manhattan that the present situation would continue for some time, without any serious effort being made to force Mr. Koenig out.

William J. Maier, chairman of the Republican State Committee, left yesterday for his up-State home and will not return to Republican State headquarters until Wednesday. Before leaving he made it clear that he could see no way open for him to intervene in the situation here.

In Queens, with a storm raging about him, Joseph H. De Bragga, the veteran Republican leader, is saying nothing, except that he has no intention to retire until his term ends next October, if then. Mr. De Bragga feels that his position is safe, having been fortified in it by a decision of the Appellate Division pronouncing him immune against ouster proceedings.

In the meantime Queens Republicans continue their attacks on his leadership. One Republican club, in Hollis, has already adopted a resolution calling upon De Bragga to resign.

In Kings no move was made yesterday to follow up the demand of Mrs. Florence Berger, Republican State Committeewoman from the Fourteenth Assembly District, for the ousting of Jacob A. Livingston as Republican leader on a charge of "party treason." Mr. Livingston is in a position somewhat different from that of either Mr. Koenig or Mr. De Bragga. He could be deposed by a majority of the executive committee, of which he is chairman. There is considerable opposition to Mr. Livingston in the committee, but it is a divided opposition which has found no common basis upon which to unite. Even if such a basis could be found, the opposition would not as yet be sufficient to swing the executive committee against Livingston.

Illinois Village Will Be Sold at Auction; Owner of New Boston Throws in a 50-Acre Farm

Special to The New York Times.

NEW BOSTON, Ill., Nov. 8.—Perhaps the most unusual public sale ever planned in the Middle West will be held Nov. 14, when the village of Elisa will be offered for sale to the highest bidder.

Elisa is a prosperous little village, ten miles from here, and also near Muscatine, Iowa, and Joy and Buffalo Prairie, Ill. It is connected with other towns in all directions by improved highways.

There is a general store, run by the owner of the town, John Bishop; a drug store, barber shop and pool hall, and a community building, Elisa Music Hall. The hall serves as church, theatre and dance hall and accommodates public gatherings of all sorts.

Good grade schools of high standard, and an excellent trading territory mark the village of Elisa as a good buy for some financier, or group of men seeking the unusual.

Aside from the selling of the village in toto, with perhaps the exception of two or three privately owned residences, there is a fifty-acre farm, described as good, level black land, and thus one buys village and surrounding farm land at one's own figure. The town is an old one, rich in historic background.

Raising corn, hogs and beef cattle, and dairying on a large scale, constitute the chief industries. The Bay Island district, noted for its excellent corn crops, lies at Elisa's front door.

Village citizens are timorously awaiting the sale, which may wipe out their beloved village or, on the other hand, may mean a boom, for which the place has long waited.

At any rate, great, glaring bills proclaim that the village of Elisa "in the heart of the corn belt" will be sold at auction, commencing at 10 o'clock Thursday, Nov. 14, all business houses and dwellings to go in the auction.

SCHOOL HEALTH DAY SET.

Appeal Will Be Made on Friday for Parents' Cooperation.

Following up the annual health examinations of school children on Thursday, Dr. William J. O'Shea, superintendent of schools, sent a circular to principals yesterday asking them to cooperate with the Board of Health and the medical societies of the city in appealing to parents to have regular annual physical examinations and to get the full benefit of the examinations by following them with treatment to remedy any defects found.

Dr. O'Shea set next Friday, Nov. 15, as School Health and Safety Day. On that day a letter will be read to all the school children asking them to tell their parents of the campaign. The school authorities are stressing especially the necessity of cooperation by the parents in remedying the defects found, without which they say the examinations are useless.

In the same circular Dr. O'Shea asked principals and teachers to discouraging "hitch-hiking" among school children as a dangerous pastime.

CRAIG IN PLOWING CONTEST.

Three Other New Yorkers Enter Competition Today at Brewster.

Special to The New York Times.

CARMEL, N. Y., Nov. 8.—Charles L. Craig, former Controller of New York City; A. H. Mathews, member of the New York City Real Estate Board; Herman Rothschild, and Burton F. White, proprietor of the Bossert Hotel in Brooklyn, erstwhile farmers of Putnam County, are among the fourteen who have entered teams in the plowing contest for Putnam County farmers tomorrow at teh farm of Erastus T. Tefft, near Brewster.

Prizes totaling $100 will be awarded by Mr. Tefft. Each contestant will be given on acre of ground to plow, and will be allowed three and a half hours. B. O. Nichols and Frank Maynard, local farmers, are the judges. Mr. Tefft, who is president of the Putnam County Chamber of Commerce, will be host at a barbecue at noon.

DISCOVERS NEW EXPLOSIVE.

Swiss Produces Safe Substitute for Nitroglycerine.

Wireless to THE NEW YORK TIMES.

GENEVA, Nov. 8.—Professor A. Stettbacher of Zurich, after many years of experimenting, has discovered a substitute for nitroglycerine, which is dangerous to handle, as it is liable to explode at a slight knock or friction, and is therefore unfit for military purposes.

The Swiss inventor has overcome this difficulty by mixing 20 per cent of nitroglycerine with 80 per cent of pentaerythrite tetranitrate, a mixture far safer to handle than nitroglycerine and possessing greater explosive force, besides being cheaper to manufacture.

It will render a great service to electro-chemical industries. Professor Stettbacher has named his discovery "penthrinite."

ASKS HOOVER TO BAR POLITICS IN CENSUS JOBS

Representative Ludlow Quotes Civil Service Commission in Plea for Executive Order.

Special to The New York Times.

WASHINGTON, Nov. 8.—President Hoover was requested today by Representative Louis Ludlow of Indiana to issue a special order amending the instructions to census supervisors and enumerators so as to forbid political activity on their part, other than that involved in casting their own votes.

A provision to this effect was embodied by direction of former President Taft in the regulations governing the taking of the census of 1910.

Pointing out that the 900 supervisors of Mr. Taft's time have increased to 573 for the coming census and that the number of anumerators has been enormously increased, Mr. Ludlow suggests that the precedent set by President Taft in 1909 "is a most worthy one and could well be followed at the present time."

With his letter to the President, Representative Ludlow enclosed a letter received from the Civil Service Commission in response to a request for information, stating that the instructions to supervisors issued by the Department of Commerce provided against political discrimination in appointment, but, unlike the civil service rules for the classified service, do not expressly forbid political activity.

FRANKLIN FORD LOSES SUIT.

Court Holds School Board May Rent Space in Catholic Buildings.

The suit of Franklin Ford to restrain the Board of Education from renting rooms in Roman Catholic parochial schools for public school purposes was dismissed yesterday by Supreme Court Justice Ingraham. The court upheld the contention of Corporation Counsel Hilly that Mr. Ford's complaint that use of public funds in renting space from religious organizations was unlawful and unconstitutional, did not state a cause of action.

"The facts in the affivadits," Justice Ingraham said in his decision, "fail to substantiate the charge that the Board of Education is using or attempting to use any public money to aid or maintain the schools of any religious denomination or that they are doing anything except providing suitable and proper class rooms for the children attending public schools to the end that those children may receive all the benefits of the public school system to which they are entitled."

TALK OF 2 QUITTING WALKER'S CABINET

Possibility Seen That Whalen and Herrick Will Return to Business and Law.

OTHER CHANGES LOOM

Posts of Quigley and Hennessy, Hylan Appointees, Regarded as Somewhat Uncertain.

Speculation regarding changes in Mayor Walker's Cabinet centred yesterday in discussion of the possibility that there might be a vacancy in the Police Department. Belief was expressed by the Mayor that Police Commissioner Grover A. Whalen hardly would be willing to serve for four years longer, as he is known to have had several opportunities to return to business.

Mr. Whalen's resignation, if it should come, is not regarded as imminent and would be entirely voluntary, as Mayor Walker is known to feel that Mr. Whalen has done well as head of the Police Department. So far as his tenure of office is concerned, Mr. Whalen is in much the same position as Walter R. Herrick, Manhattan Park Commissioner, who is understood to be ready to resign and resume the practice of law. Mr. Herrick, a close friend of Mayor Walker, accepted appointment only at the Mayor's urgent request.

Fire Commissioner John J. Dorman, Albert Goldman, Commissioner of Plant and Structures; John J. Dietz, Commissioner of Water Supply, Gas and Electricity, and Richard C. Patterson Jr., Commissioner of Correction, are regarded as fixtures for the next four years, as are three Tammany leaders, Dock Commissioner Michael Cosgrove; Peter J. Dooling, Commissioner of Purchase, and Charles L. Kohler, Director of the Budget. Among those whose tenure of office is regarded as less certain are License Commissioner William F. Quigley and Park Commissioner Joseph P. Hennessy of the Bronx, who were appointed during the Hylan administration. There also has been a suggestion that Commissioner of Accounts James A. Higgins, a former colleague of Mayor Walker in the State Senate, might receive a judicial appointment, which would create a vacancy there.

EX-ACTRESS FOUND DEAD.

Joan Seymour Probably Upset Coffee Pot and Put Out Gas Flame.

Joan Seymour, 29 years old, former actress, was found dead by her maid yesterday morning in the kitchen of her four-room apartment at 156 East Fifty-second Street.

A coffee pot on the stove had been turned over and its contents spilled, putting out the flame. On the floor beside the chair in which Mrs. Seymour sat lay a book. Detective Martin Hays of the East Fifty-first Street station reported the death as accidental. He said apparently the woman was reading in the kitchen, waiting for the coffee to boil, and dozed off, knocking over the coffee pot.

Mrs. Seymour was married in 1921 to John Seymour, an actor, now of the "Sweet Adeline" company. They had been separated two years, and about two months ago, police say, she entered a divorce action. Seymour said he talked with her on the telephone on Tuesday, when she seemed cheerful. He scouted the idea of suicide.

SURE M'MANUS TRIAL WILL START TUESDAY

Banton Says Defense Also Has Announced It Is Ready for Rothstein Murder Case.

District Attorney Banton said yesterday that he was certain the trial of George A. McManus, race track bookmaker, on a first-degree murder indictment for his alleged part in the shooting of Arnold Rothstein, gambler, would begin before Judge Nott in General Sessions next Tuesday forenoon.

"The State is all prepared to proceed with its case," said Mr. Banton, "and I received assurances this afternoon from James D. C. Murray, McManus's lawyer, that he too is anxious to proceed."

"Do you care to reveal whether your evidence will involve political leaders in the case?" Mr. Banton was asked.

"I have said time and again that I shall not discuss the evidence on any phase of the State's case," he replied. "All I will say is that every bit of evidence in this case will be presented against McManus. I can assure you of that.

"I might add that in the almost nine years in which I have been connected with the District Attorney's office—one year as chief Assistant District Attorney and nearly eight years as District Attorney—I've made it a practice never to create an atmosphere before trial which might prove prejudicial to a defendant.

"Do you feel that the State has a strong case against McManus?" Mr. Banton was asked.

"I have said before," the District Attorney replied, "that if we felt that there was not a strong case against him, he would not be sited for trial. I am certain he will be convicted."

AGED PAIR FACE EVICTION.

Glassboro Man Who Bought Home for $50 Serves Notice on Them.

Special to The New York Times.

GLASSBORO, N. J., Nov. 8.—Mr. and Mrs. Jacob Eisenhower, whose fourteen-room home was sold for $50 in mortgage foreclosure proceedings several weeks ago, shortly after they had celebrated their sixtieth wedding anniversary, were served with an eviction notice today ordering them from the premises by next Tuesday. They appealed to Mayor Frank X. Blatteau.

Charles E. Cook, the new owner, and his lawyer called at the Eisenhower house earlier in the week but were refused admission by Mrs. Eisenhower. She said her husband was ill and she feared that any talk would upset him.

Cook, who foreclosed on a mortgage of $1,000 after interest and taxes had brought the sum owed him to $1,400, had threatened to evict the former owners by Nov. 1, but apparently relented and announced last week that he would not put them out in "cold weather." The Eisenhowers, as a result, were startled today to receive the eviction notice.

"I've provided my wife with a home for sixty years and I'll fight to keep this one for her," said Mr. Eisenhower, who is 79 years old and partly crippled. "If they try to evict us they will have to carry us out along with our furniture. We have everything we own in this house. To try to take our home away on such a mortgage sale is outrageous robbery."

Mayor Stanger gave assurance that he would try to prevent the eviction.

Flier Freed in Meadow Brook Case.

MITCHEL FIELD, L. I., Nov. 8.—Lieutenant Ernest Schmidt of Langley Field, Va., was acquitted by a court-martial here today of low and reckless flying. The charges were brought by officials of the Meadow Brook Country Club, which adjoins the field. Lieut. Col. Loyd Magruder of Fort Totten was president of the court-martial.

HOOVER ACTION ENDORSED.

Jersey Parents and Teachers Laud Child Welfare Committee.

Special to The New York Times.

ATLANTIC CITY, N. J., Nov. 8.—The New Jersey Congress of Parents and Teachers, at its closing session at the Hotel Chelsea, adopted resolutions today endorsing President Hoover's formation of a national child welfare committee, urging sound physical education for every child, endorsing school courses which definitely prepare young people for homemaking and parenthood, and affirming that a return to the home as a centre of recreational life is imperative.

"Since 97 per cent of our population have to work for a living it is vital that individuals be placed in occupations where they will give the most to community life, and get the most from their own lives," said Dr. C. E. Partch, dean of the School of Education of Rutgers University.

"One of the difficult things for parents and teachers to realize is that children must live their own lives, that to do this they must make their own choices and that after a choice is made they must be given freedom to execute a plan by which they may succeed."

SEE THE

ACES of the AIR

at the AMERICAN LEGION AVIATION SHOW

Eddie Rickenbacker Walter Beach
Jimmie Doolittle

and other famous fliers in races and thrilling stunts.

See an attempt made for a world's record parachute jump.

See 20 men leap from one airplane.

Sunday, Nov. 10
1 to 5 P. M. Admission $1

Special train from Penn. station at 1 P. M., or drive out Nassau Boulevard.

ROOSEVELT FIELD INCORPORATED
MINEOLA, L. I.
ROOSEVELT AVIATION SCHOOL..ROOSEVELT FLYING CORPORATION

Sale of Bathroom Accessories

To introduce "Luxury Lane"
our new parade of bath fittings

"Luxury Lane" . . .

our splendid new collection of bathroom fittings, said to be the finest display of its kind ever made, celebrates its completion today with an offering of special low prices on a group of bathroom essentials. Hundreds of ideas for making baths more luxurious and bathrooms more beautiful are to be found in this new parade . . . new bath accessories . . . ornamental clothes hampers . . . decorative bath stools . . . gorgeous new shower curtains . . . glittering towel and soap racks . . . frank mirrors and flattering color harmonies . . . furniture in new designs which will appeal to the imaginative . . . many varieties, many prices, many pieces. . . But all so carefully grouped that you can easily find what you want.

Come to see these beautiful new things. And while you are here, take advantage of the attractive low prices listed.

Health-o-Meter Bath Scales

You and your diet must settle the question of weight between you; but these scales at least keep you accurately informed. With 100-page book on weight control. All accepted bathroom colors:

Grade	Sale price
$10.95	$9

Clothes Hampers

Oval shaped. Hinged lids. Metal, enameled in white or choice of four colors. Height 23 inches.

Grade	Sale price
$3	$2.25

Bath Stools

Beautifully enameled wood. Rubber-tipped legs. White or choice of five colors.

Grade	Sale price
$4	$2.50

Sanitary Bathroom Cans

Baked enamel in white or choice of four colors. Separate removable galvanized pail

Grade	Sale price
4-gallon capacity $3	$2.45
2-gal. capacity $1.50	$1.10

White Enamelled Medicine Cabinets

With bevelled mirror and two plate glass shelves, 19 inches high.

Grade	Sale price
$12.25	$7.25

Bathroom Mirrors

Oval top and rounded corners. Enamelled frames in white or choice of five colors. Height 18 inches.

Grade	Sale price
$6.50	$4.50

Bathroom Mats

Rubber non-slip shower mats. Suitable for any size shower or tub.

Grade	Sale price
$2.95	$2.35

Opal Glass Tumblers

Really lovely, in delightful new shades. Futuristic, checkerboard and border patterns, as well as solid colors.

Grades	Sale price
35 and 40c	25c

Toilet Seats

White celluloid covered. Chromium plated hinges.

Grade	Sale price
$6	$5.25

Shower Bath Curtains

Rubberized curtains in three different flower designs. White backgrounds with rose and blue, green and tan, blue and red, or blue, tan and black.

Grade	Sale price
$3.50	$1.95

WANAMAKER'S—SEVENTH GALLERY, NEW BUILDING

JOHN WANAMAKER NEW YORK

WANAMAKER PLACE—NINTH STREET AT BROADWAY

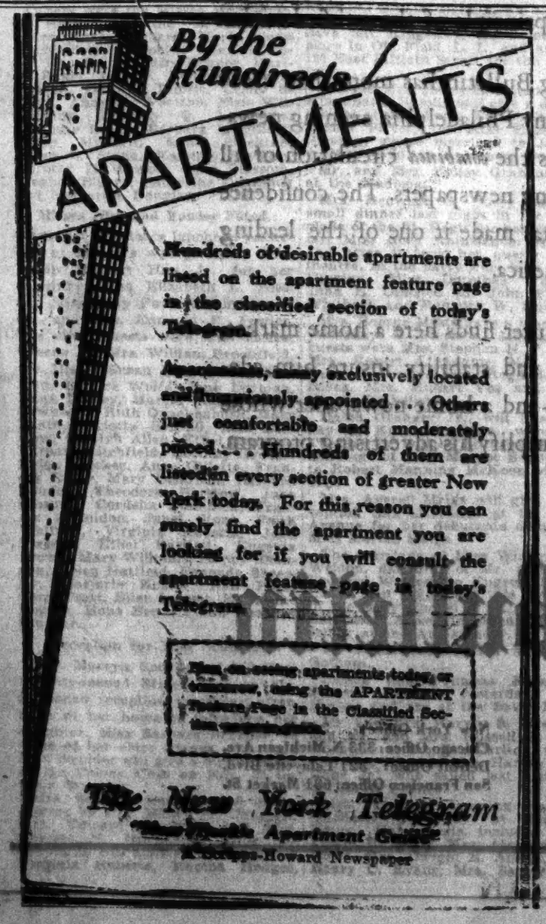

Hundreds of desirable apartments are listed on the apartment feature page in the classified section of today's Telegram.

Apartments, many exclusively located and magnificently appointed . . . Others just comfortable and moderately priced . . . Hundreds of them are listed in every section of greater New York today. For this reason you can surely find the apartment you are looking for if you will consult the apartment feature page in today's Telegram.

Plan on seeing apartments today or tomorrow, using the APARTMENT Feature Page in the Classified Section as a guide.

The New York Telegram
"Where to Find Apartment Guide"
A Scripps-Howard Newspaper

Christmas Toyland Circus

Come and meet the real, live Christmas clown!
See his ponies and dogs and famous goat!
See the shadow circus!
See the clown village, where twenty-five puppet clowns are always doing stunts!
See the clown magician, the monkey and the cow . . .
See the nut tree, the crystal wheel, the hob-goblins with blinking eyes!
Meet Santa himself, tell the Magic Princess what you want for Christmas!
Come!

Toyland—Fifth Floor

Bloomingdale's

Store Hours: 9 to 5:30 VOLunteer 6900

59th TO 60th STREET—LEXINGTON TO THIRD AVE.—N. Y. C.

Homes in suburban Philadelphia. 150,000 homes in 139 separate suburbs pour their workers and shoppers into Philadelphia.

Price Street looking toward Chew Street — a typical Philadelphia residential section. There are 415,045 individual homes within the city limits.

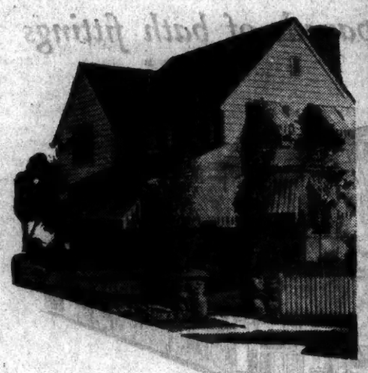

Along Ardleigh Street at Rittenhouse Blvd. in a home center of East Germantown, Philadelphia

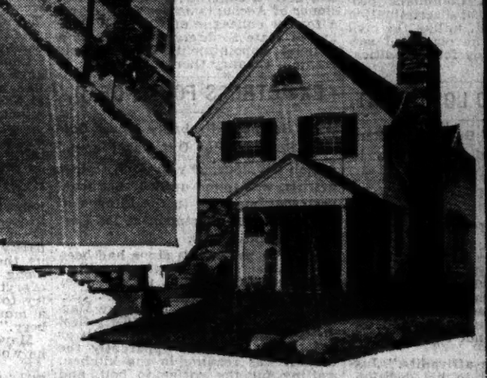

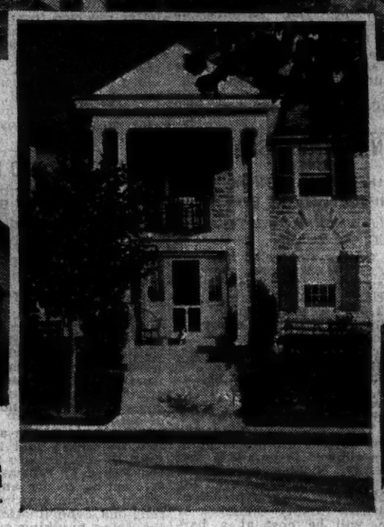

Suburban homes of the types which surround Philadelphia. Photographed in Merion Park and Overbrook Hills.

Homes...

Philadelphia's *guarantee* of large sales volume

EFFICIENT MARKETING demands that sales energy be expended where the proportionate return is greatest.

On a basis of *sales* facts and *cost* figures, Philadelphia earns, by right of merit, the attention of manufacturers, today.

No other market in America has so large a number of home owners. 422,600 individual homes in the city alone,—with 50% owned by their occupants. Merging in an unbroken sweep with 150,000 individual suburban homes.

Homes, with their lawns and their gardens, their garages and cars. With their steady earning power and their incessant search for the new—and the modern—in merchandise.

Homes, with their every activity pouring a flood of dollars into the channel of retail sales.

572,600 homes, with an imposing *want* list, and with the funds with which to buy.

A market with a unique newspaper situation: One newspaper gives thorough coverage . . . at a low advertising cost your message is carried into nearly every home.

572,600 homes; 548,573 net paid daily sales of The Evening Bulletin.

A circulation which means not only *coverage*, but *influence* as well, because it has been built entirely upon reader confidence.

The Bulletin has no premium or contest circulation, for artificial methods have never been used; nor does The Bulletin use scare headlines or sensational news treatment.

Its circulation growth, through thirty-four years, has been upon the principle of the satisfied reader.

Today The Evening Bulletin has more than *double* the circulation of any Philadelphia evening newspaper; almost equals the *combined* circulation of all Philadelphia morning newspapers. The confidence of a great people has made it one of the leading newspapers of America.

Thus the manufacturer finds here a home market, whose permanence and stability insure him adequate sales return—and a home newspaper whose coverage and cost simplify his advertising program.

The Port of Philadelphia

An available water-front of fifty miles, dotted by 267 wharves and docks, forms the port of Philadelphia, the second largest in the country in volume of water-born commerce. A belt line encircling the city with railroad trackage onto the piers gives direct connection of car with ship. Extensive marine terminals of three great trunk line railroads give ample transportation facilities. The absence of congestion, the direct handling from ship to car, the saving of lighterage costs, the lower rates, the economy of time and money, and the freedom from port charges by city and state are attracting shipping of the world here.

The Evening Bulletin

City Hall Square

PHILADELPHIA

New York Office: 247 Park Ave.
Chicago Office: 333 N. Michigan Ave.
Detroit Office: 321 Lafayette Blvd.
San Francisco Office: 681 Market St.

MANY DEBUTANTES GREETED AT PARTIES

Miss Catherine Dominick Introduced at a Large Dinner Dance at Colony Club.

MISS LEAKE ENTERTAINED

Festivities Given Also for the Misses Imbrie, Hiss, Fowler, Scudder and Stevens.

There was a round of parties yesterday for débutantes, the largest being the dinner dance at the Colony Club given by Mr. and Mrs. Landon K. Thorne for their cousin, Miss Catherine Dominick, daughter of Mr. and Mrs. William F. Dominick of Greenwich, Conn. It was the first débutante dance in New York this season.

Mrs. Thorne, Mrs. Dominick and the débutante received the guests in the reception room adjoining the main ballroom, where the dinner was served. The ballroom was decorated with Southern smilax. There were about a hundred guests for dinner and an additional five hundred came in later for dancing. During supper, which was served shortly after midnight in one of the rooms on the upper floors, there was an entertainment by the Yacht Club Boys.

The guests at dinner included a few of the older friends of the host and hostess, Mrs. Henry P. Loomis, Mr. and Mrs. Henry J. Fisher, Mr. and Mrs. James Duane Fell and Mrs. Theodore Weston.

Among the young people were the Misses Barbara Loudon, Martha Hodge, Martha Milliken, Rosamond Turner, Janet Imbrie, Alice E. Morris, Cordelia Dominick, Louisa Clausen, Frances Ammidon, Helen Adams, Molly Trowbridge Townsend, Florence Reid, Katrinka Roelker, Phoebe Fischer, Ruth Chappell, Evelyn Griswold, Harriet Jackson, Betty and Ann Spock, Jean Sargent, Mary Frances Holter, Jean Chappell, Helen Howard, Kathryn Seidenburg, Susan Hall and Betty Schwartz.

The young men included Robinson Simons, William Paul, George Riggs, Winston Siser, Frank Hilton, Gayer Dominick, Edward Goodrich, Reinhard Seidenburg, Seth M. Milliken Jr., David Makepeace, John Hazard, Stanton Wilson, Graham Tewksbury, Alexander Wadhams, Walter Fischer Jr., Lincoln Hockaday, David Lapham, Robert Putnam, Hedges McDonald, Olaf Holter, John Garrison Jr., Hunt Lewis, F. A. O. Schwarz, William Mannuel, Frederick J. Gignoux, Frederick Gleason, Timothy Goodrich, George Longstreth, Plumber McCalmont, Sidney Oviatt, Frank Russell, Theodore Dominick, Hoyt Ammidon, William Davies, Joseph Clegg, De Witt Dominick, Dana Bartholomew, George Day, Robert Calfee, Ernest Brooks, Francis Dominick, John Clark, George Chappell and John Baker.

Dinner for Miss Leake.

Several dinners were given before Mr. and Mrs. Thorne's dance, one by Mrs. Henry S. Leake at her home, 1,155 Fifth Avenue, for her débutante daughter, Miss Eleanore Leake. Her guests included the Misses Mary Haggerty Pell, Margaret Thomas, Clarinda York and Grace Milburn.

Also Frederick Dearborn, William Woodhull, Raymond de Castro, Robert Bishop, Howland Haggerty Pell Jr., John Streeter, Richmond Hobson Jr., Edward Mitchell, Osgood M. Nichols, Robert Thomas Jr. and Gillian Avery.

Luncheon for Miss Imbrie.

Mrs. James T. Imbrie gave a large luncheon yesterday at Sherry's for her débutante daughter, Miss Janet Imbrie. The guests included Mrs. William Hawthorne, Mrs. Charles T. Bingham, Mrs. James W. Lane, Mrs. John H. G. Pell, Mrs. George S. Steele, the Misses Lelia Delano, Eileen Beresford, Martha Havemeyer, Anne Crawford, Mary Louise Burke, Frances Auchincloss, Laura Hadden, Emily Frelinghuysen, Elizabeth Crane, Kate Morgan Brookfield, Barbara Corlies, Eleanor De Liagre, Margaret Dunne, L. Kathryn Siedenburg, Sarita Weekes, Rosalie S. Watson, Muriel Hedges, Frances Jerome Hildt, Marjorie Bruce Ferguson, Katrina Roelker, Marka Truesdale, Katherine Taylor, Peggy Barstow, Mary Haggerty Pell, Caroline Schwartz, Susan Moore, Cornelia Morris, Alison Moride, Lillian Nelson and Barbara F. Lowrie.

Others were the Misses Mildred P. S. Hooker, Martha E. Milliken, Helen Kent Hubbard, Maria Sloan Auchincloss, Josephine Auguste, Janet Douglas, Dorothy Bugbee, Marion Baker, Julia K. Benjamin, Doris Borden, Dorothy Imbrie, Cecily S. Work, Anne N. Wootton, Elsie Wilmerding, Dorothy Q. Lawrence, Eleanore Leake, Barbara Litchfield, Grace Milburn, Anne Stockton, Helen S. Stone, Katrina Suydam, Dorothy H. Weekes, June Blossom, Eleanor Bigbee, Catherine Dominick and Katherine Douglas.

Misses Hiss and Fowler Feted.

Another débutante luncheon yesterday at Sherry's was given by Mrs. Philip Hanson Hiss Jr. for her daughter, Miss Elizabeth L. Hiss, and Miss Mary Fowler, daughter of Dr. and Mrs. Edmund P. Fowler. The other guests were Mrs. Ernest Greene Jr., Mrs. William Brookfield, the Misses Susan Hall, Dana Shuman, Bernice Wolfe, Jane Dorman, Edna Dudley, Meredith Meiggs, Mollie Townsend, Ruth Quackenbush, Mary Lakin, Gigiotta Restelli, Lois Benstow, Carolyn Allen, Ethel Lenssen, Barbara Litchfield, Dorothy Greene, Helen Weekes, Anne Gillette, Frances Reilly, Mary Delafield, Barbara Loudon, Theodora Barstow, June Blossom, Cordelia Domisick, Frances Ammidon, Janet Stone, Faith Whitney, Virginia Roberts, Jean Sargent, Ethel Bartlett, Eugenia Morris, Mary Williams, Happy Shannon, Helen Hatfield, Fonconda Sheesley, Marjorie Koster, Nan Page, Carol Pratt, Ellen Luquer, Katherine Rogers, Hope Bennett and Barbara Scudder.

Reception for Miss Scudder.

Mrs. Marvyn Scudder of 160 East Seventy-second Street gave an old-fashioned reception yesterday afternoon at her home to introduce her daughter, Miss Barbara Scudder, to some of her older friends. Mr. and Mrs. Scudder will give a dinner dance at the Colony Club on Nov. 30 for their daughter.

Mrs. Scudder was assisted in receiving by Mrs. Henry W. Chappell, Mrs. Edward B. Boies and Mrs. Charles H. Hitchcock, while the débutante was assisted by the Misses Virginia Roberts, Martha Hodges, Susan Hall, Mildred P. S. Hooker and Katherine Rogers.

Party for Miss Stevens.

Another débutante reception yesday was that given by Mr. and Mrs. Ray Parker Stevens at their home, 66 East Seventy-ninth Street, for their daughter, Miss Alice Pendleton Stevens, for whom they will give a dinner dance on Nov. 15 at the Ritz-Carlton. The hostess and her daughter received alone.

Today's Entertainments.

Other parties for débutantes will include a supper dance tonight at the Colony Club given by Mr. and Mrs. Edwin Hall of Greenwich, Conn., to introduce their daughter, Miss Susan B. Hall; a dinner dance at Sherry's by Mr. and Mrs. Carl Ehlermann for the latter's daughter, Miss Jane Leighton; Mrs. Averell Meigs and Mrs. Du Bois Morris, a reception at 460 Park Avenue for their respective daughters, Miss Marcia Meigs and Miss Alice Elizabeth Morris, and a luncheon at the Colony Club by Mrs. Robert McKean Thomas of Bernardsville, N. J., for her daughter, Miss Margaret Thomas.

Two Débutantes in Princeton.

Special to The New York Times.

PRINCETON, N. J., Nov. 8.—Mr. and Mrs. Richard Stockton 3d gave a reception in Princeton this afternoon to introduce to society their daughter, Miss Martha Stockton, and her cousin, Miss Mary Thorburn Maccoun, daughter of Mr. and Mrs. Andrew Ellicot Maccoun of Pittsburgh. Miss Stockton and Miss Maccoun will also make their début this Winter at the first Monday cotillon in Baltimore.

Miss Stockton was assisted in receiving by Miss Margaret Mitchell Righter and Miss Anne Mitchell of Princeton, Miss Ellen Shoemaker Johnston, Miss Anne Brereton Parker, Miss Esther Wight, and Miss Hannah Stuart Taylor of Baltimore. Miss Anne Green Pendleton of Elizabeth, N. J., Miss Imogan Wertenbaker of Wilmington, Del., and Miss Elizabeth Hoskins of Virginia.

Following the reception Mrs. Stockton gave a dinner for those receiving and the dinner guests later attended the senior promenade.

Mahan-Grant Wedding Today.

The marriage of Miss Cornelia Grant, daughter of Mr. and Mrs. William W. Grant of Geneva, N. Y., to Alfred Thayer Mahan, son of Lyle Evans Mahan of this city and Scarsdale, N. Y., will take place today at the home of her parents. Mr. Mahan is a grandson and namesake of the late Rear Admiral Alfred T. Mahan, U. S. N., and the late Mrs. Mahan.

Miss Gwendolyn Grant will be maid of honor and Oscar Moore of Dongan Hills, S. I., a classmate at Yale of Mr. Mahan, will be best man.

A Daughter to Mrs. J. B. Walker Jr.

A daughter was born to Mr. and Mrs. James Blaine Walker Jr. of Locust Valley recently at the Harbor Hospital. Mrs. Walker is the former Miss Elizabeth Harrison, daughter of the late President Harrison by his second marriage.

MISS SARAH LEWIS TO WED W. E. BETTS

Daughter of President of Lafayette College Is to Marry a Graduate of Lafayette.

MISS MOSES ENGAGED

Her Betrothal to Stewart A. Hoskins Announced by Her Parents—Other Engagements.

President William Mather Lewis of Lafayette College, Easton, Pa., and Mrs. Lewis have announced to their friends here the engagement of their daughter, Miss Sarah Durand Lewis, to William Edward Betts of Newark, N. J., son of Mr. and Mrs. William T. Betts of Lock Haven, Pa.

Miss Lewis attended the National Cathedral School in Washington, D. C., and was graduated from the Barrington School, Great Barrington, Mass. Mr. Betts prepared at Mercersburg Academy for Lafayette College, from which he was graduated with the class of '28.

No date has been set for the wedding.

Moses—Hoskins.

Mr. and Mrs. Percival Robert Moses of this city and Wilson's Point, South Norwalk, Conn., have announced the engagement of their daughter, Miss Elizabeth Ann Moses, to Stewart Alexander Hoskins of White Plains, N. Y. Miss Moses was graduated from St. Agatha's School with the class of '28, and last Winter attended Columbia University.

Epstein—Hecht.

Mr. and Mrs. Nathan Epstein of Baltimore, Md., have announced to their friends in New York the engagement of their daughter, Miss Freda Epstein, to George J. Hecht, son of Mr. and Mrs. Meyer Hecht of 55 West Fiftieth Street.

Miss Epstein is the niece of Jacob Epstein of Baltimore, head of the American Wholesale Corporation, philanthropist and art collector. She has been teaching in Baltimore schools and for six years has been a special student in child psychology and education at Johns Hopkins.

Mr. Hecht is founder and publisher of The Parents' Magazine, secretary of the Welfare Council of New York City, and editor of Better Times, a welfare magazine. He was graduated from Cornell University in 1917, and during the World War, before entering the army, was chief of the Bureau of Cartoons of the Committee of Public Information.

Hukill—Mitchell.

Special to The New York Times.

RIDGEWOOD, N. J., Nov. 8.—Mr. and Mrs. Wallace P. Hukill of 12 Orchard Place announce the engagement of their daughter, Florence, to Allan G. Mitchell, son of Mr. and Mrs. Warren Mitchell of Vineland, N. J.

Mr. Mitchell, who graduated from Rutgers University with the class of '27, is now in Birmingham, Ala., where he is employed as a civil engineer by the Alabama Power Company.

Miss Hukill, who is a graduate of Ridgewood High School and of the New Jersey State College for Women at New Brunswick, class of '29, is teaching at Pompton Lakes, N. J.

Bogue—Kagan.

Special to The New York Times.

MAPLEWOOD, N. J., Nov. 8.—A bridge party was given this evening by Mr. and Mrs. Frank Bogue of Maplewood to announce the engagement of their daughter, Miss Natalie Bogue, to Stanley Kagan, son of Mr. and Mrs. S. W. Kagan of Jersey City and Far Hills.

Miss Bogue is a graduate of Randolph Macon College at Lynchburg, Va., and is a member of Chi Omega Sorority. Mr. Kagan is a graduate of Newark Academy. The wedding will take place in April.

SENIOR PROMENADE HELD AT PRINCETON

More Than 300 Girls Attending Leading Event of University's Fall Social Season.

Special to The New York Times.

PRINCETON, N. J., Nov. 8.—More than 300 girls are attending the annual senior promenade at Princeton University this week-end. Activities began tonight in the university gymnasium, which was tastefully decorated with palms and colorful fabrics over the walls and ceiling.

The outstanding social event of Princeton's Fall season got under way at 10 o'clock, to continue until 5 A. M. The promenade will end tomorrow night at 12.

The senior prom committee, which has charge of all arrangements, includes William A. Moore, chairman; William D. Barfield, David A. Lowry, G. Cable Miles, Curtis B. Brooks and Stacy B. Lloyd.

The patronesses are: Mrs. John G. Hibben, Mrs. Christian Gauss, Mrs. Luther P. Eisenhart, Mrs. Arthur M. Greene, Mrs. Robert R. Wicks, Mrs. Horace Bullock, Mrs. William S. Carpenter, Mrs. John Colt, Mrs. Francis B. Comstock, Mrs. J. Dickinson Este, Mrs. Caspar F. Goodrich, Mrs. Gerard B. Lambert, Mrs. Hugh M. Kahler, Mrs. Melville Dickenson, Mrs. Norman Maclean, Mrs. William S. Myers, Mrs. George R. Murray, Mrs. Edgar Palmer, Mrs. M. Taylor Pyne, Mrs. M. Taylor Pyne Jr., Mrs. William Roper, Mrs. Robert Scoon, Mrs. H. Alexander Smith, Mrs. Augustus Trowbridge, Mrs. Alexander H. Phillips, Mrs. Frederick B. Barfield, Mrs. Augustus W. Brooks, Mrs. Stacy B. Lloyd, Mrs. Louise A. Lowry, Mrs. Jason D. Miles and Mrs. Junius Moore.

MRS. BEAVIN GIVES TEA AT HOT SPRINGS

Mrs. J. C. Gray, Q. N. Millers, T. Gillespies, C. A. Cases and S. M. Coxes Arrive.

T. C. SMITHS NEWCOMERS

A. C. Derrance and A. E. Allen Motor to Cascades Club for Luncheon and Golf.

Special to The New York Times.

HOT SPRINGS, Va., Nov. 8.—Mrs. John Clinton Gray of Newport and New York arrived at the Homestead today.

Mrs. Ambrose Beavin entertained this afternoon with a tea in the rectory of St. Luke's Church.

Arthur C. Derrance of Philadelphia and A. E. Allen of New York motored to the Cascades Club for luncheon and golf.

Riding over the mountain trails today were Miss Ruth Walsh, J., Irving Walsh, Dudley Buck Blossom, Miss Doris Clark and Miss Virginia Schroeder of New York and Edward L. Kent of Philadelphia.

Dr. Henry Norris and Miss Helen G. Norris of South Orange, N. J., and Mrs. Arthur E. Johnson of Washington departed this evening.

Dr. and Mrs. George N. Miller, Mr. and Mrs. Thomas Gillespie, Miss Nancy McNutt, Mr. and Mrs. Arthur Wolfe Mr. and Mrs. Theodore Gordon Smith, John J. Gibson, Mr. and Mrs. Calvin A. Case, Mr. and Mrs. Stanley M. Cox and William Howard Hart arrived from New York today.

Additional arrivals were Charles E. Allen of St. Louis, Mrs. F. Abbott Blake of Stockbridge, Mass., and Miss Mary de Peyster Charles of Plainfield, N. J., who was accompanied by Miss Anne Wright of Boston.

Hosts to Lady Squires.

Bishop and Mrs. John Torok gave a dinner last night at the Ritz-Carlton for Lady Squires, wife of the Prime Minister of Newfoundland, who sails today for home. The other guests were Mrs. Charles E. Proctor, Mrs. William Guggenheim, Count William Wydenbruck, Baron Leopold Popper and Baron Robert von Doblhoff.

Dinner Given by Mrs. J. C. Austrian.

Mrs. Julian C. Austrian gave a dinner last night at the Ritz-Carlton for Miss Beatrice Lesser and her son, Ray Austrian, who are to be married on Dec. 19. The other guests included Mr. and Mrs. Maurice Lesser, Mr. and Mrs. James Shaffer, Mr. and Mrs. Samuel Lesser, Miss Iona Wolkenstein, Mr. and Mrs. Albert D. Lesser and Victor Lesser.

MME. YVONNE TRUCHOT WED TO A. J. SLADE

Daughter of College of Langres Professor Married in Paris to Former New York Engineer.

Announcement has been made of the marriage in Paris on Oct. 28 of Mme. Yvonne Truchot, daughter of M. and Mme. P. V. Truchot of Langres, to Arthur Jarvis Slade, son of the late Mr. and Mrs. George Patton Slade of this city. The ceremony was performed in the Mairie of the Fourth Arrondissement in the presence of the bride's family and a few intimate friends, and was followed by a luncheon at the Union Interallié.

Mrs. Slade, whose father is a professor of art in the College of Langres, is the widow of Francis Fegon, who was killed in action in the early days of the war. Mr. Slade is a graduate of Yale University and formerly practiced as a consulting engineer in this city. He is a member of the University Club of this city. During the World War he served in the A. E. F. as chief of the Engineering Division of the Motor Transport Corps, attaining the rank of Lieutenant Colonel and receiving the British D. S. O. and the French Legion of Honor.

After a trip through Italy the couple will live at 201 Rue de Grenelle, Paris.

Brown—Cross.

The marriage of Miss Helen Mac Cross, daughter of Mr. and Mrs. Eugene Cross of Liberty, N. Y., to Edmond Brooke Brown, son of Mr. and Mrs. William L. Brown of Washington, Ind., took place yesterday at the home of the bride's parents. The Rev. Joseph W. Chasey of Liberty performed the ceremony.

Miss Edith Cain was maid of honor for the bride, while Mr. Brown had Dr. Carlyle Wright for his best man.

The bride was graduated from Barnard College in 1924 and is a member of the Barnard College Club of New York. Mr. Brown is a member of the Columbia University Club and the Sigma Chi fraternity.

Haseltine—Wood.

Special to The New York Times.

SOUTH ORANGE, N. J., Nov. 8.—The marriage of Miss Janice Wood, daughter of Mr. and Mrs. Willard Wood of Orange, to Carl Price Haseltine, son of Mr. and Mrs. Chelsea W. Haseltine of 33 Fifth Avenue, New York City, took place tonight in Clinton Avenue Presbyterian Church, Newark. The Rev. Dr. Joseph Folsom, pastor, performed the ceremony, which was followed by a reception at the Shackamaxon Country Club, Westfield.

The bride, who was given in marriage by her father, was attended by Mrs. Harold Bennett of South Orange, as matron of honor. Miss Helen Haseltine of New York, sister of the bridegroom, was a bridesmaid. The bridegroom's father was best man, and Willard B. Wood Jr., brother of the bride, Jere Whitbeck of Plainfield and Oswald Elmer of Jersey City were ushers.

After a three months' motor trip in the South, Mr. and Mrs. Haseltine will be at home after Dec. 10 in Philadelphia.

Holland—Maule.

Special to The New York Times.

NORRISTOWN, Pa., Nov. 8.—Judge J. Burnett Holland, judge of the Orphans' Court of Montgomery County, and Dr. Sarah E. Maule, both of Norristown, were married this afternoon in the Keller Memorial Lutheran Church at Washington, D. C.

Miss Rosalia Baughman of York, attended the bride as maid of honor, and Winfield S. Holland, brother of the bridegroom, was best man. The bride, who is the daughter of Mr. and Mrs. Allen Maule of Washington, was graduated from Washington University and from the Women's Medical College of Pennsylvania. Judge Holland is a son of the late Judge James B. Holland of the Federal District Court of Eastern Pennsylvania.

FRIDAY ASSEMBLY LARGELY ATTENDED

First of This Season's Series for Younger Married Set Held at the Ritz-Carlton.

The first of this season's Friday Assemblies, a series of dances organized last year for young married couples and débutantes of other seasons, was held last night in the Crystal Room of the Ritz-Carlton.

Mrs. Hugh Campbell Wallace 2d heads the committee for the series and has as her aides Mr. and Mrs James Russell Lowell, Mr. and Mrs Stuart C. Edmonds, Dr. and Mrs. George Craig Ludlow, Mr. and Mrs Roland Palmedo, Mr. and Mrs. C. Peabody Mohun, Miss Rhoda Low, Mr. Wallace, Brooks Marlen, Lawrence Morris, John Ross and Edward Everett Watts Jr.

Among those who have subscribed are Mr. and Mrs. Elisha Dyer, Mr. and Mrs. Hamilton Hadley, Mr. and Mrs. Richard Stoddard Aldrich, Mr. and Mrs. Sherburn M. Becker Jr. Mr and Mrs. Richard N. Davis, Mr. and Mrs. William L. McLane, Mr. and Mrs. John G. Mackenty, Mr. and Mrs. A. Philippe von Hemert, Mr. and Mrs. Walter G. Dyer, Mr. and Mrs. George M. Pynchon Jr., Mr. and Mrs. William R. McAlpin, Mr. and Mrs. Francis T. Nichols, Mr. and Mrs. Robert G. Insley, Mr. and Mrs. Edward Robinson, Mr. and Mrs. John J. F. Murphy, Mr. and Mrs. William Moffat Bramwell, Mr. and Mrs. C. Shelby Carter, Mr. and Mrs. Briggs S. Cunningham, Mr. and Mrs. C. Harold Fahy, Mr. and Mrs. F. Richards Ford Jr., Mr. and Mrs. Carl A. Gray, Mr. and Mrs. Robert P. F. Liddell, Mr. and Mrs. Murray W. McComas, Mr. and Mrs. H. Edward Manville Jr., Mr. and Mrs. Edwin K. Morrill, Mr. and Mrs. J. Culbert Palmer, Mr. and Mrs. Franklin V. Peale, Mr. and Mrs. Erving Pruyn and Mr. and Mrs. Otto E. Reimer.

Others are the Misses Edna Thrasher, Amey D. Denny, Antoinette W. Trissell, Beatrice Gurney, Adele Kelley, Louise Burton Laidlaw, Geraldine R. McAlpin, Cornelia V. R. Robb, Georgiana Slade, Elsie Benkard, Betty Condon, Helena O. Edmonds, Ruth Milliken, Ethaldreda Seabury, Augusta Trimble and Sarah E. Williams; also Paul Munroe, Thomas Denny, Dexter C. Hawkins, Evelyn P. Luquer, Dana S. Lamb, Ferdinand D. Sanford, D. G. Brinton Thompson, George Batcheider, Louis Owens, Gordon Knox Bell Jr., Edward S. Finney, Joseph D. Croll, Frederick Polhemus, Kenneth Ward, A. Evan Gwynne, Hilield Workum, Eugene Hodenpyl, Theodore Strong, John T. Mills Jr., Frederick G. Hoppin, Edward Steese, John C. Juhring 3d, Sheridan Logan and Hamilton Long.

The two remaining dances will be held on Dec. 13 and Jan. 10.

BIG LINER FLEET OUTBOUND TODAY

Twelve, Including Eight Going to Europe, Are Sailing for Foreign Ports.

GEORGE WASHINGTON DUE

Cardinal Dougherty and Prince and Princess Pignatelli Among the Passengers on Conte Biancamano.

Twelve steamships will sail today for foreign ports and one is due to arrive.

The Conte Biancamano, Kungsholm, Volendam, Transylvania, Cedric, St. Louis, Minnetonka, Helig Olav and Karlsruhe leave for Europe.

The Conte Biancamano of the Lloyd Sabaudo line, for Genoa via Naples and Gibraltar, includes among her passengers:

Mrs. Jules Bach, Mr. and Mrs. L. P. Breckenridge, Mr. and Mrs. C. W. Casey, Mr. and Mrs. Oliver D. Clark, J. A. Chard, Mrs. Martin Daab, Mr. and Mrs. Julius A. Doolittle, Mr. and Mrs. G. D. Dorsey, Cardinal D. Dougherty, Miss F. S. Fitzpatrick, S. L. French, Mr. and Mrs. W. J. Gamble, Dr. and Mrs. Herbert Halsted, Mrs. Bryce Gilpatrick, Mrs. David L. Gillespie, Miss Mary L. Gillespie, Miss Marion Holden, Mrs. R. B. Hooper, Mr. and Mrs. E. H. Link, Mrs. La Va Rouche, Mrs. Belle Mayson, Justice and Mme. P. B. Mimault, J. Rappe Myers, Mrs. J. Rappe Myers, Right Rev. G. F. O'Hara, Mr. and Mrs. E. S. Pearson, Dr. Arthur Pell, Mrs. Walter B. Perry, Miss Patricia Perry, Prince Guido Pignatelli, Princess Pignatelli, Mr. and Mrs. Thomas L. Powell.

Some of the passengers in the Holland-America liner Volendam, for Rotterdam via Plymouth and Boulogne, are:

Mrs. M. M. Frank, Miss L. E. Geneste, Mrs. J. C. L. A. Van Moore, Arnold C. Alberts, Mr. and Mrs. George David, Misses Rose and Katie Davie, Robert Davis, Miss Mary Jeanson, J. C. Jurriens, Oscar Kreger, Frederick Layler, Lewis C. Gray, Mr. and Mrs. George E. Rassas, James Morton, E. C. Wilkins, W. B. Somers Mark, F. Poppie, Mr. and Mrs. James D. McIntyre, J. P. Kirby, Mr. and Mrs. Robert E. Hobart, Mr. and Mrs. R. W. Dana, D. Huyett, William N. Nafus, John Pinnington.

Some of the passengers due to sail today for London via Cherbourg on the Atlantic Transport liner Minnetonka are:

Mr. and Mrs. Leonard Avery, Stephen Babbitt, Miss M. A. Bliss, Mr. and Mrs. E. C. Gilbert, R. Valentine Hall, Miss Nancy Hedwall, Mr. and Mrs. W. H. Parker, Mrs. A. H. Walker, Mrs. H. S. Yates, Mrs. Joseph Whistler.

The Cedric of the White Star Line leaving for Liverpool via Queenstown will have on board:

Edward Cousins of Mr. and Mrs. Charles Cooper, Sir Frank Colyer, Lady Colyer, Rev. P. G. Braungart, Mr. and Mrs. J. C. Wilson, James Wilson, Miss Jean Wilson, Mrs. M. G. Moore, J. Meehan, Mark Brickhill, Harold Brickhill, Miss Griffith Porter, Miss M. E. Porter, Richard C. Meares, Miss B. S. Cooper, Miss L. Cooper.

The St. Louis of the Hamburg American Line, with a large list of passengers bound for Cherbourg, Southampton and Hamburg has among her passengers:

Captain Josef Rohde, Captain and Mrs. A. Grossman, Paul Zipper, Mrs. Thomas Gaffney, George White, C. W. Spencer, Mrs. F. Kaufmann, Mrs. F. J. Reel, Herbert Brown, Frank Butler, Mr. and Mrs. Harry Sinclair, Miss Elizabeth Sinclair, Mr. and Mrs. John H. Tamm, Mr. and Mrs. A. L. Valentine.

The Hellig Olav, sailing for Oslo and Copenhagen, has among her passengers:

Mrs. Alta Angell, Mrs. Astrid Berg, N. Bojet, Mrs. Otto Diego, Miss Signe Diego, Mrs. Frida Ihlen, Miss Ketty de Hemmer Gudme, Capt. Skyland, Adolph Melby, Norcona, Miss Elsie Rood, Miss Louise Stettinius, Mrs. Anna L. Towsleff, Thomas Gade.

Listed on the Lamport & Holt liner Veuban for the Barbados, Rio de Janeiro, Santos and Montevideo are:

C. M. Cluesey, Mrs. Ana Davis, Mrs. Victor J. Schochet, T. A. Danielson, Sir L. L. Alcazar, Paul Demarest, Mrs. H. L. Herbert, Mr. and Mrs. O. T. Nelson, Mrs. Marion S. Waggoner, Lawrence Perkins, Eugene Chartier, A. L. Parra, Mr. and Mrs. Alex West, Herbert Solomon.

Bound for Cuba, Canal Zone and Costa Rica on the United Fruit liner Ulua are:

Duncan McGregor, Edward L. Reed, Robert W. Linen, Mr. and Mrs. T. Barnard, Alfonso Brown, Mrs. Adam Davidson, Mr. and Mrs. Julio Geraldo, Mr. and Mrs. R. E. Godfrey, Mr. and Mrs. Jefferson LaRoy, Erminie LaRoy, Mr. and Mrs. A. B. Montgomery, Miss Gertrude Tuttle, Mrs. Mary Weinert, Miss Margaret Weinert, Howard Frost.

The Carrillo of the United Fruit Line, for Cuba, Jamaica, Honduras and Guatemala, has among her passengers:

Mr. and Mrs. Gordon H. Balch, Mr. and Mrs. Joseph Leverig, George McAndrew, Mr. and Mrs. Frank Artus, Miss Lillian Atwater, May V. Flinn, J. H. Mallett, Mr. and Mrs. Charfield Gordon, Henry R. Murray, Mrs. Porter, William Shepherd, Dr. Clarence Taverese, James Williams.

The Ward liner Orisaba sails for Havana with the following passengers:

Mr. and Mrs. Frank Mr. and Mrs. D. MacNamara, Mr. and Mrs. Paul Brennan, Mr. and Mrs. Paul Mangan, John Z. Keats, Mrs. Dr. La Llama, John Sullivan, Philip R. Eaton, Mrs. Frank Stainton, Mrs. Joaquin Carrillo.

The George Washington of the United States Lines, arriving from Bremen, via Southampton and Cherbourg, has among her passengers:

Robert F. Bacon, Stanford E. Morse, Miss Margaret Rea, Rev. E. A. Hilgrath, J. M. Alberti, Abel Warshawsky, Mrs. Walter Dwyer, Christopher R. A. Lavender, Miss Patricia Dwyer, Whitney Warnock, Gen. and Mrs. G. S. Biggs, Thomas Ybarra.

TO SEE BRIDESMAID WED.

John Coolidge Go to Pittsburgh for White-Rogers Bridal.

Special to The New York Times.

NEW HAVEN, Conn., Nov. 8.—Mr. and Mrs. John Coolidge left here today to attend the wedding of Miss Virginia Emily Rogers, daughter of Mr. and Mrs. Weaver Henry Rogers of Pittsburgh, to Nathan Hofer White, son of Mr. and Mrs. Nathan S. White of this city. The ceremony will take place tomorrow afternoon at the residence of the bride.

It will be the first wedding of any of the attendants at the John Coolidge wedding. Miss Rogers was one of the bridesmaids.

Notes of Social Activities in New York and Elsewhere

NEW YORK.

Mr. and Mrs. Henry Waters Taft will give an afternoon reception on Dec. 19 at Sherry's for Miss Elisabeth Benn, débutante daughter of Mr. and Mrs. Hernand Benn.

Mr. and Mrs. John Adams Appleton are now living in Chicago, Mr. Appleton recently having been appointed general superintendent of the Northwestern Division of the Pennsylvania Railroad. He is a nephew of the late General Daniel Appleton of the New York Seventh Regiment.

Mr. and Mrs. Julian McCarty Little, with Miss Helen Beadleston and Alfred N. Beadleston, are at the Plaza.

Mrs. Carl Ehlermann will give a dinner dance tonight at Sherry's to introduce to society her daughter, Miss Jane Leighton.

Dr. and Mrs. James C. Ayer will give a dinner on Nov. 30 at the Ritz-Carlton.

Mr. and Mrs. George Edward Kent and Miss Lillias Kent of Jericho House, Jericho, L. I., are now at 550 Park Avenue for the Winter.

Mrs. DeForest Grant, who had been visiting her daughter, Mrs. Thompson Dregel, in Paris, returned on the Ile de France.

Mr. and Mrs. Devereux Emmet Jr. are at the Gotham.

Miss Jean Wood, daughter of Mr. and Mrs. Willis D. Wood, and Miss Betty Smith, daughter of Mr. and Mrs. Philip Smith, gave a dinner dance last night at Pierre's for Miss Marjorie Coe, daughter of Mr. and Mrs. E. Holloway Coe, and Daniel L. Monroe, who will be married on Nov. 20 in Trinity Church, Hewlett, L. I.

Mr. and Mrs. Robert Morgan King have left Kingsway, their country place in Old Field, L. I., and are at 125 East Fiftieth Street for the Winter.

Mr. and Mrs. Harry L. Hamlin and Miss Judith Hamlin will give a dance tonight at their home, 6 East Eighty-second Street, for Miss Elizabeth Gleason, whose marriage to James A. Moffatt 2d takes place on Nov. 27.

Mr. and Mrs. Kelley Graham are at the Madison.

Mrs. Renwick C. Hurry gave a small dinner last night in the Seaglade of the St. Regis for her daughter, Miss Lucy Rhinelander Hurry, and after it took her guests to a theatre. In the party were Miss Joan Higgins, Miss Dorothea Villard, John S. Olmsted 2d, John F. W. Whitbeck and Renwick W. Hurry.

Mrs. George Mesta gave a luncheon yesterday at Pierre's. Among her guests were Mrs. Stephen H. P. Pell, Mrs. Robert J. Adams, Mrs. William A. Prime, Mrs. Reginald W. Rives, Mrs. Hubert Vos and Mrs. Efrem Zimbalist.

David Granger Jr. will leave today for Knoxville, Tenn., where on Tuesday he will be an usher at the marriage of Miss Margot Boonyman to Robert Manning McKeon of this city.

Mrs. Averell Meigs will give a reception this afternoon at 460 Park Avenue for her débutante daughter, Miss Marcia Meigs.

The marriage of Miss Winifred E. Weldon, daughter of Mr. and Mrs. Leonard Weldon to Eugene Joseph Cullen will take place this morning in the Lady Chapel of St. Patrick's Cathedral. A wedding breakfast will follow at the Ambassador.

W. MacNeil Rodewald 1° at the Gotham.

Prince and Princess Francesco Ruspoli arrived yesterday from Europe and are at the Savoy-Plaza.

Mr. and Mrs. Harvey S. Firestone and Mr. and Mrs. Russell A. Firestone are at the Ritz-Carlton, where they met Mr. and Mrs. Harvey Firestone Jr., who sailed last night on the Ile de France.

Mrs. Thomas Leeming gave a luncheon yesterday at Mayfair House. Her guests included Mrs. Edwin F. Merse, Mrs. Alexander C. Howe, Mrs. Dwight E. Austin, Mrs. Henry C. Evans, Mrs. Samuel Andrews, Mrs. John D. O'Donohue, Mrs. Pearl Grant, Mrs. Audley Clarke, Miss Morgan N. Daboll, Mrs. John A. Hopkins, Mrs. Burt Nichols, Mrs. Rudolph Reimer and Mrs. Thomas Mesmer.

Mrs. Robert McKean Thomas will give a luncheon at the Colony Club today to introduce her daughter, Miss Margaret Thomas.

Mr. and Mrs. Benjamin Wistar Morris are at the St. Regis.

WESTCHESTER.

The round table dinner of the Ossining Woman's Club was held yesterday at the clubhouse. Mrs. R. S. B. Perry was in charge. Dr. Laurance D. Redway and Brian Bell were the speakers.

Mrs. Orie R. Kelly of White Plains was hostess yesterday afternoon to the garden section of the Contemporary Club. Werner Lieb of New Rochelle was the speaker.

Miss Eileen Martin of New Rochelle entertained with a shower in honor of Miss Marjory Anna Buchanan, daughter of Mr. and Mrs. Eugene Minor Buchanan of Bronxville, who will be married tomorrow to Walter R. Beardsley of Elkhart, Ind.

Mrs. Edwin N. Rich of Mount Vernon was a luncheon and bridge hostess at her home.

Mrs. C. D. Thompson of Mount Vernon entertained the Mothers' Club of Mount Vernon at her home. Mrs. Robert Whitehead was the speaker.

Mrs. W. O. Throop of Mount Vernon was hostess to the Women's Missionary Society of the Reformed Church.

Mrs. Edward C. Bridgman of Pelham entertained the Beta Club of Mount Vernon at her home.

The Woman's Auxiliary of the New Rochelle Humane Society held an informal reception at the Shelter. The committee included Mrs. John M. Scofield, president; Dr. and Mrs. John H. Fuchsius, Miss Selma Englehardt, Mrs. Rowland Smith, Mme. Ada de Lachan, Miss Eleanor J. Albro and Miss Marion Meikle.

LONG ISLAND.

Mr. and Mrs. Lawrence Wright of Merrick are entertaining Mr. and Mrs. George M. Dyott of London.

The literary committee of the Great Neck Woman's Club, of which Miss Georgianna Hodgkins is chairman, gave a tea yesterday afternoon in Union Chapel.

Mrs. Louise Mosherry of Hempstead, Worthy Matron of Morton Chapter, Order of the Eastern Star, is chairman in charge of plans for the annual benefit bazaar to be held on Friday and Saturday of next week in the Masonic Temple.

Mr. and Mrs. Charles E. Mott of Hempstead entertained with a dinner in honor of Dr. and Mrs. Charles McClure of Irvington-on-Hudson and Mr. and Mrs. John Sheffield of White Plains.

Mr. and Mrs. J. W. Carlin of East Rockaway gave a dinner last night.

Mr. and Mrs. G. Loring Hubbell of Garden City will entertain with a dinner on Tuesday evening before the Percy Grainger concert in the school auditorium under the auspices of the Community Club.

NEW JERSEY.

Mrs. Alexander Calder of Montclair gave a

Harvard-Michigan, Army-Illinois, N. Y. U.-Georgia Feature Football Card Today

MIDDLE WEST HOLDS FOOTBALL INTEREST

Harvard, Invading a Big Ten Field for First Time, Favored Over Michigan Today.

ARMY HAS GOOD CHANCE

But Illinois Has Been Pointing for Game at Urbana Against Cagle and Mates.

COLGATE FACES COLUMBIA

N. Y. U. Has Difficult Assignment With Georgia—Hard Task for Fordham at Boston College.

By ROBERT F. KELLEY.

With the games of today, the East turns a good part of its football attention to two fields of the mid-West, the Illinois Stadium at Urbana and the Michigan Stadium at Ann Arbor. In both places important Eastern elevens meet members of the Big Ten for the first time on Big Ten fields. At Ann Arbor Harvard's team faces Michigan and Army plays Illinois.

After the excitement of the past two weeks on Eastern fields, there is a comparative calm this afternoon, though here and there games stand out boldly in the list. Here in New York, at Baker Field, Columbia's team, which put up such a strong fight with Cornell last week, faces the sternest sort of opposition in Colgate, a team which has given every evidence of real power this season and has lost only to Wisconsin and that by a close score.

At the Yankee Stadium New York University plays host to the interesting Georgia team which stopped Yale early in the season. Georgia has had ups and downs since then, but it is a strong team and one possessing at least one fine end in Smith and several good backs. It is well coached, fast and smart and New York will have its hands full coming back into the winning column.

Fordham Faces Hard Task.

Fordham faces perhaps an even harder task in journeying to Boston for a game with Boston College, only four days after the hard scoreless tie with West Virginia of the past Tuesday. The unblotched record of the Maroon may be in grave danger this afternoon, for B. C. has been tied only once during the season and that by Villanova, which has a fast, well-coached team.

With Harvard engaged in what promises to be a hard game, coupled with a long railroad journey, Yale is promised a bit of easing off in its game at the Bowl with Maryland. Maryland has not been too impressive this year, despite its tie with Virginia the past Saturday, and the Elis ought to come through without taking too much out of themselves for the Princeton game of the next weekend.

Princeton plays Lehigh in what was expected to be another let-down game. But the Tigers have not been playing good football this year and Lehigh, just two Saturdays back, gave Pennsylvania a fight and lost by the slim margin of 10 to 7. It appears doubtful that Princeton will have anything in the way of a let-down.

Penn Favored Over Penn State.

At Philadelphia, Pennsylvania is favored over Penn State, but the prospects are for some hard football before the final whistle. Navy, still trying for a major victory, faces a Georgetown team much bolstered by the victory over New York University and in good shape, while Navy, apparently, has a couple of soft spots through injuries. Navy should win, but the game appears a bit doubtful. Dartmouth, with Al Marsters lost to the Green, may have considerable trouble with Brown.

The two games in the Middle West to which the East is turning will bring into action four teams fairly representative of the best of their sections. Michigan has had about the worst record of the four, having lost to three Conference teams, Purdue, Ohio State and Illinois. But Michigan had an open date last week with the Harvard game in mind and is apt to be a deal stronger in this game than it has been in the past.

The Crimson, on this first long-distance trip from home, may be more affected by the trip and the strange conditions than an ordinary team. Yale this year, on its first long-distance trip, set a poor precedent in Georgia. But Harvard has every appearance of being the better team before the game starts.

Illinois was stopped last week by Northwestern in a surprising game, 7 to 0. According to reports, the Illini were outplayed in this game and deserved to lose. But Bob Zuppke, the Illinois coach, is among the greatest in the game and he and his charges have been pointing toward Army since the start of the season. Illinois is more anxious to win this game than any other on the schedule. It will be loaded for big game.

Army Ready for Illini.

On the other hand, Army has been working hard and quietly since the disappointment at the Yale Bowl. Last week's game with South Dakota was a good breather and the Army heads West in good physical shape and with an undoubtedly strong team, despite the defeat by Yale. Conference teams have had a good deal of success in the past in bottling up individual stars. It will be interesting to see what Christian Cagle is able to do on the field that saw Red Grange a few short seasons ago. And there is also Murrel, who is very nearly as good a line breaker as Eastern fields hold.

Both games promise to be close, well-played contests, with the East favored in one and granted a good chance in the other, even though regarded as something of an underdog.

Little Three action tightens with the Wesleyan-Williams game and two more traditional rivals meet when Lafayette and Rutgers play. Other Western games of interest are Ohio State, yet to be defeated in the Conference, vs. Northwestern, Chicago and Wisconsin, and Purdue and Mississippi. Tulane and Alabama Poly and Vanderbilt and Georgia Tech are among the interesting games in the South.

Today's Football on Radio; Games and Broadcast Times

By The Associated Press.

Harvard - Michigan, National Broadcasting Company Chain, 2:15 P. M.

Army-Illinois, National Broadcasting Chain, 2:45 P. M.

Northwestern-Ohio State, Columbia Broadcasting System Chain, 3 P. M.

Boston College-Fordham, WNAC and WEAN, 2 P. M.

Chicago-Wisconsin, WTMJ and WMAQ, 2:45 P. M.

Birmingham Southern-Mississippi College, WAPI, 3 P. M.

Georgia Tech-Vanderbilt, WSM, 3 P. M.

Texas Christian-Rice, WBAP, 4 P. M.

Stanford-Washington, KFRC, 5 P. M.

California-Montana, KPO, 5:15 P. M.

Kansas-Oklahoma, WNAD and WKY, 3:15 P. M.

(Time is Eastern Standard and indicates time of broadcast, not time of game.)

N. Y. U. AND GEORGIA HOLD FINAL DRILLS

Work Out Briefly at Yankee Stadium, Where Game Will Be Contested Today.

MYERS UNABLE TO PLAY

Committee of Surgeons Pronounces Shoulder Injury Too Serious to Permit His Seeing Action.

SCORES OF THE TEAMS.			
N. Y. U.		Georgia.	
77—Vermont	0	7—Oglethorpe	14
26—W. Va. Wes'n	0	27—Furman	0
0—Fordham	26	15—Yale	0
7—Penn State	9	19—No. Carolina	12
13—Butler	6	6—Florida	18
0—Georgetown	14	15—Tulane	21
123	46	89	65

By WILLIAM D. RICHARDSON.

New York will get another taste of intersectional football today, when the New York University eleven meets the University of Georgia at the Yankee stadium.

Although nothing vital is at stake, both teams having been defeated, the Violet by Fordham and Georgetown and the Southerners by Oglethorpe, Florida and Tulane, the game has aroused considerable enthusiasm and the Stadium probably will be packed when the kick-off comes at 2 o'clock.

The defeat administered by the Georgia team to Yale a few weeks ago is largely responsible for this situation. The Red and Black eleven is the only one that has succeeded thus far in checking the ground-gaining activities of Albie Booth, Yale's sensational quarterback, and is a hustling, dashing team despite its somewhat mediocre record.

N. Y. U. Has Not Hit Stride.

N. Y. U. has not yet succeeded in finding itself. Although suffering from the want of an outstanding star like Ken Strong, the team started the season with high hopes which have not yet been realized. The Fordham upset started it on the downhill slide. A victory over the Southern eleven today may prove to be just the tonic the team needs to finish the season in a blaze of glory.

Neither eleven will be in tip-top shape for the fray. The Georgia eleven, which is coached by Harry Mehre, former Notre Dame star and hence an exponent of the Rockne system, lost the services of its star quarterback, Austin Downes, a few weeks ago, while Coach Meehan of N. Y. U. has been obliged to do considerable experimenting with his own line-up because of recent injuries.

It was definitely established yesterday that Dave Myers, star negro quarterback, around whom a controversy has been waged, would be out for today's game.

Myers was examined by a committee of surgeons composed of Dr. George David Stewart, past president of the American College of Surgeons; Dr. Edward A. King of St. Vincent's Hospital and Dr. Michael Tetelman of the French Hospital and pronounced unfit for duty, not only for the Georgia game but possibly for the remainder of the season.

Danger of Permanent Injury.

Their finding was that Myers has damaged the acromioclavicular ligaments of his left shoulder and that there is danger of permanent injury.

Both teams held brief final workouts in the Yankee Stadium yesterday afternoon.

The probable line-up:

N. Y. U.		Georgia.
Nemecek	L. E.	Smith
L. Grant	L. T.	Bryant
R. Grant	L. G.	Patterson
Schneider	C.	Passaquindos
Sargisson	R. G.	Bennett
Concannon	R. T.	Frisbie
Chalmers	R. E.	Maffett
O'Herin	Q. B.	Moran
Pollet	L. H.	Davidson
Roland	R. H.	Gerdine
La Mark	F. B.	Roberts

Referee—T. J. Thorp, Columbia. Umpire—W. B. Elliott, Dartmouth. Field Judge—H. B. Springer, Pennsylvania. Linesman—J. P. Major, Auburn.

AMHERST FRESHMEN WIN.

Cadigan Stars as Williston Eleven Is Routed, 33-0.

Special to The New York Times.

AMHERST, Mass., Nov. 8.—The Amherst college yearling eleven subdued Williston, 33—0, today.

Cadigan of the Purple turned in a remarkable performance with his punting, passing, line plunging and drop-kicking. The freshmen amassed twenty first downs to their rivals seven.

The line-up:

Amherst Frosh. (33).		Williston (0).
Mills	L. E.	Dervin
Feinberg	L. T.	Rapson
Carter	L. G.	Rathbone
Yewens	C.	Shurtleff
Westfall	R. G.	Gwinn
Wheeler	R. T.	Powell
Trenchard	R. E.	Tracy
Cadigan	Q. B.	Gaudette
Reik	L. H.	Dexter
Smead	R. H.	Stoddard
Van Schenck	F. B.	Clark

SCORE BY PERIODS.

Amherst Freshmen	7	0	13	7—33
Williston	0	0	0	0—0

Touchdowns—Smead 2, Trenchard, Cadigan, Frank. Points after touchdown—Cadigan 3 (drop kicks).

Substitutions—Amherst Freshmen: Keedy for Feinberg, Turnbull for Wheeler, Frank for Van Schenck, Horne for Smead, Cook for Trenchard, Offinger for Yewens, Partridge for Zelt, Kiely for Westfall, Freeman for Kiely, Radley for Mills, Westberg for Wheeler, Ashley for Carter, Charles for Van Schenck, Getell for Zelt, De Witt for Smead. Williston—Wanserbeid for Gaudette, Saltmarsh for Powell, Tumbo for Tracy, Melbye for Dexter, Alderman for Clark.

Times Wide World Photo.

GEORGIA ELEVEN IN WORKOUT YESTERDAY AT YANKEE STADIUM FOR N. Y. U. GAME TODAY.

Left to Right—Line: Maffett, Lynn, Bennett, Boland, Patterson, Rose and Smith. Back Field: Gerdine, Moran, Roberts and Davidson.

PENN TEAM IS SET TO PLAY PENN STATE

60,000 to See Old Football Rivals Meet Today on Franklin Field—Betting Even.

FINAL PRACTICE IS HELD

Red and Blue Leads in Series With 21 Victories — Expect Elevens to Resort to Pass Attack.

SCORES THUS FAR.			
Pennsylvania.		Penn State.	
14—F. & M.	7	16—Niagara	0
20—Swarthmore	6	15—Lebanon Val.	0
16—W. P. J.	6	26—Marshall	0
7—California	12	0—N. Y. U.	7
10—Lehigh	7	6—Lafayette	3
7—Navy	2	6—Syracuse	4
72	42	69	21

Special to The New York Times.

PHILADELPHIA, Nov. 8.—Even with prospects of threatening weather, Pennsylvania and Penn State will stage their annual football game at Franklin Field tomorrow before a crowd of more than 60,000. State's cheering section will number more than 12,000.

Penn leads in the long series that started in 1890 with twenty-one victories, against seven defeats and two ties.

Coach Lou Young's Red and Blue squad wound up its work today with a light drill at the Whitemarsh Valley Country Club. The squad ate dinner there and then returned to the training house to sleep.

Fail to Don Uniforms.

The Penn State squad of twenty-six players, headed by the veteran coach, Hugo Bezdek, arrived here this morning and spent the day at the Manufacturers Country Club. The State players did not put on uniforms.

Coach Bezdek will use the same line-up that beat Syracuse last week, 6 to 4, but Penn has made a change at right tackle, Johnny Olsen of Brooklyn replacing Dink Morris.

State will outweigh Penn, 179 7-11 to 175 5-11 pounds. The rival lines are practically the same, but State is heavier in the back field. The Nittany Lions have almost a veteran team, seven of the men facing Penn a year ago.

Three Good Pass Throwers.

Providing it does not rain and make the field heavy, both teams are likely to resort to a forward-passing attack. In Cooper French, Frank Diedrich and Tom Evans, State has a clever trio of pass throwers while the major portion of Penn's air attack will be launched by Walter Masters and Mort Wilner.

Each team has lost only one game this season, New York University downing the Nittany Lions, 7 to 0, and California defeating the Red and Blue, 12 to 7. Betting on the game is even.

The probable line-up:

Pennsylvania.		Penn State.
Gervin	L. E.	Kaplan
Utz	L. T.	Shawley
Olexy	L. G.	Zorella
Warren	C.	McAndrews
Magal	R. G.	Ricker
Olsen	R. T.	Panaccion
Riblett	R. E.	Stahley
Wilner	Q. B.	French
Masters	L. H.	Diedrich
Gentile	R. H.	Evans
Opekun	F. B.	Lasich

Referee—Dean Wattkeys, Syracuse. Umpire—H. C. McGrath, Boston College. Field judge—J. C. Hennessy, Brown. Linesman—George W. Hoban, Lehigh.

Other Scores.

CROSS COUNTRY.

Colleges.

Conn. Aggies 19	Wesleyan 37
Harvard 19	Yale 42
Harvard Fr. 15	Yale Fr. 51
Mass. Aggies 20	Boston U. 39
North Carolina U. 21	Duke 39
N. Y. U. Fr. 16	Rutgers Fr. 39

SOCCER.

Colleges.

Brown 1	Dartmouth 1
Penn. Fr. 6	Phila. Cent. H. S. 0
Haverford J. V. 5	Phila. N. E. H. S. 0
Swarthmore 3	Delaware 0

Schools.

Horace Mann 3	Fieldston 2
Monroe 5	Commerce 0
Richmond Hill 2	Poly Prep 0

BASKETBALL.

Schools.

Alumni 35	St. James H. S. 21
Boys High 25	St. Francis Prep 19
Bryant 37	Manual 22
Far Rockaway 15	Alumni 15
Holy Trinity 37	Mohawk A. C. 24
Holy Trinity J. V. 29	Mohawk A. C. 2d 18
Jamaica 35	Alex. Hamilton 34
New Utrecht 14	Monroe 19
Stuyvesant 16	Washington 15
Stock Exchange 24	Eastern District 14
Textile 24	Madison 16
Textile J. V. 21	Madison J. V. 13
Clinton 28	Stuyvesant 26
Bushwick 38	Trinity 19

ICE HOCKEY.

Schools.

Jamaica 12	Boys High 0
Erasmus Hall 1	New Utrecht 0

FENCING.

Schools.

Morris 9	Saunders Tech 2

RIFLE SHOOTING.

Schools.

Madison 953	Manual 925

GIRLS' FIELD HOCKEY.

Schools.

Barkeley 8	Brooklyn Friends 3

Football Scores

COLLEGES

East

Amherst Fr. 33	Williston Acad. 0
Harvard 1932, 26	Yale 1930, 0
Manhattan Fr. 46	Columbia J. V. 0
Muhlenberg Fr. 26	Lafayette Fr. 7
Roxbury School 6	Columbia Fr. 0
Swarthmore Prep 5	Swarthmore Fr. 0
Ursinus Fr. 6	Beckley Coll. 0
Yale Fr. 24 6	New Haven Com'l H. S. 0

West

Baldwin-Wallace 20	Otterbein 13.
Cotner 32	Grand Island 6
Creighton 13	Marquette 6
Eastern Ill. Normal 7	Indiana Normal 6
Findlay 13	Adrian 7
Friends (Kan. 13	Ottawa (Kan.) 0
Grinnell 21	Iowa State Teachers 6
Hastings 13	Kearney 2
Kansas Wesleyan 12	Bethany (Kan.) 0
Midland 6	Wayne 6
Milton 19	Northwestern College 6
Missouri Valley 26	Emporia 0
S. Dakota State 72	Western Union 0
Wilmington 33	Cedarville 14

South

Arkansas Teachers 27	Little Rock 7
Citadel Fr. 26	Newberry Fr. 7
Georgetown (Ky.) 57	East. Ky. Teachers 0
Hendrix-Henderson 7	Coll. of Ozarks 0
La. State Fr. 37	U. of Mississippi Fr. 6
Millsaps 6	Louisiana Poly 6
Potomac State 7	Broaddus 6
Presbyterian 44	Erskine 7
Vanderbilt Fr. 44	Riverside M. A. 6
Virginia Fr. 13	V. P. I. Fr. 5

SCHOOLS

Local

All Hallows 14	Hamilton Inst. 0
Kew Forest 6	Stevens Prep 6
Poly Prep J. V. 7	Manual Fr. 0

Long Island

Adelphi 7	L. I. Friends Acad. 0
La Salle M. A. 27	Roosevelt 7
Marquand 25	Woodmere Acad. 7
Westbury 13	Mineola 6

Westchester

Bronxville 26	Barnard 14
Scarsdale 19	Brunswick 13
St. Francis Xavier 12	Iona Prep 7
Wash. Irving 0	Mt. Kisco 0

New Jersey

Burlington 83	Clayton 0
Carteret H. S. 21	Cranford 6
Franklin 6	Stassex 0
Glassboro 6	Pittman 0
Horace Mann 12	Montclair Acad. 0
Leonardo 14	South River 0
Newark Acad. 6	Pingry 0
Perth Amboy 28	Jefferson (Elizabeth) 13

Pennsylvania

Abington 21	Jenkintown 0
Bryn Athyn 33	Germantown Acad. 0
Haverford School 19	Penn Charter 6
Lansdowne 27	Brown Prep 13
Penn. Inst. Deaf 25	Temple H. S. 0
Phila Cent. Friends 8	Montgomery 0
Radnor 14	Ridley Park 0
Upper Darby 19	Cheltenham 6
West Phila. Catholic 26	Phila. South'n 7

New England

Branford 6	Stratford 2
Danbury 27	Brewster 7
East Hartford 19	Weaver 9
Fairfield 13	New Canaan 9
Greenwich 20	Norwalk 0
Hartford 14	Hill House (New H.) 0
King 19	Darien 14
Kingswood 14	Suffield 2
Meriden 14	Middletown 9
So. Manchester 12	Bulkeley (New L.) 0
St. John's Prep 7	Dean Acad. 0
Warren Harding 38	Wilby 13

Miscellaneous

Woodberry Forest 57	Tome 0

DARTMOUTH-BROWN READY FOR CONTEST

24,000 Expected to See Game Which Will End Athletic Relations Between Rivals.

COMPARISON OF SCORES.			
Brown.		Dartmouth.	
6—Springfield	7	67—Norwich	0
14—R. I. State	6	63—Hobart	0
13—Princeton	12	53—Allegheny	0
6—Yale	14	24—Columbia	0
0—Syracuse	6	34—Harvard	7
18—Holy Cross	14	12—Yale	16
54	59	268	23

Special to The New York Times

PROVIDENCE, R. I., Nov. 8.—Dartmouth and Brown will clash possibly for the last time on a football field tomorrow. An athletic relationship lasting thirty-five years will be terminated before one of the largest crowds ever to witness a football game in this city.

More than 24,000 persons are expected to see the battle, which will be the deciding one in the series between the teams. Since 1894, Dartmouth has met Brown twenty-three times, winning eleven, losing eleven and tying once.

Due to the injuries sustained by Al Marsters and Len Clark, Dartmouth will be unable to place its full strength on the field. Paul Crehan, guard, will also be out.

However, Coach Cannell has whipped together a fast back field to supplement these losses with the result that Dartmouth has been installed a slight favorite to win. The visitors, numbering thirty-seven players, five coaches and three trainers, will arrive tomorrow morning.

The Brown adherents are optimistic following reports from Coach McLaughry that Link Fogarty and Joe Schein will start the game.

The probable line-up:

Brown.		Dartmouth
Munroe	L. E.	Booma
Mackessey	L. T.	Barker
Ragsdale	L. G.	Bromberg
Horton	C.	Andrus
Munson	R. G.	Nims
Schein	R. T.	Armstrong
Johnson	R. E.	Yudickey
Gurll	Q. B.	Longnecker
Edwards	L. H.	McCall
Fogarty	R. H.	Wolff
Retelli	F. B.	Johnson

CORNELL ELEVEN ON EDGE.

Will Have Full Strength Against Western Reserve Today.

Special to The New York Times.

ITHACA, N. Y., Nov. 8.—Cornell will play Western Reserve here tomorrow in the final game of the home football season. The Ithacans will have their full strength on the field, Coach Doble deciding to take no chances with the Ohio eleven.

The probable line-up:

Cornell.		Western Reserve.
Alexander	R. E.	Webster
Wakeman	R. T.	Davis
Hunt	R. G.	Nicholson
Wallace	C.	Hurd
Tuller	L. G.	Marshall
Martinez	L. T.	Heppi
Loesler	L. E.	White
Hoffman	Q. B.	Platt
Scott	L. H.	Smith
Hamilemnn	F. B.	Ross
Johnson	F. B.	Spoan

MINNESOTA FACES TEST IN BIG TEN

Gophers' Championship Hopes at Stake in Contest Today With Iowa Eleven.

CHICAGO, Nov. 8 (AP).—The brightest intersectional day in Western Conference gridiron history comes tomorrow, with two of the outstanding elevens in the East—Harvard and the Army—invading the Middle West to meet Michigan and Illinois in a pair of the biggest East-West battles of the 1929 campaign.

Purdue, undefeated and a ranking favorite, along with Minnesota, to win the Big Ten championship, also will engage in an intersectional combat, meeting Mississippi in Lafayette. This trio of intersectional conflicts, with the other Big Ten games, will attract an attendance of more than 300,000, with gate receipts of close to $1,000,000.

A capacity crowd will turn out for the highly important Minnesota-Iowa game at Iowa City, in which Minnesota's championship hopes will rise or fall.

Northwestern, the team that blasted Illinois's Big Ten championship habit a week ago, will invade Columbus determined to knock Ohio State into the ranks of the conference defeated and ruin its title chances.

Chicago, with renewed confidence because of its triumph over Princeton, will tangle with Wisconsin at Stagg Field, Chicago. Indiana will take the day off to prepare for a contest with Northwestern a week hence.

Notre Dame, rolling along toward national championship honors, comes to Soldier Field, Chicago, for the second time this season, meeting Drake, holder of the Missouri Valley Conference championship. Upward of 50,000 will witness this game.

The troublesome Iowa Hawks, having had two weeks to prepare for the onslaught of Minnesota, threaten to climax their season by duplicating their surprise victory of 1922 over the Gophers. The Iowa game has been a Minnesota jinx for the past three seasons and the Hawks say tomorrow will be no exception. Minnesota, however, has shown a terrific punch, coming from behind to win in most games after battering its opponents into a state of exhaustion.

SCHOOL STAR IN HOSPITAL.

Porter of Montclair High Eleven Has Dislocation and Fracture.

Special to The New York Times.

MONTCLAIR, N. J., Nov. 8.—H. Porter, star quarterback of the Montclair High School football team, is in the Community Hospital suffering from a dislocation and slight fracture of one of the lumbar vetebra. Porter was injured in the Plainfield game three weeks ago, but played in the two following games, against Ridgefield Park and East Orange, without feeling any ill effects. The day following the East Orange contest he was confined to bed with sciatica. His condition tonight was reported as good, and the physicians in charge said his recovery will be slow, but complete.

HOOVER WILL SEE NAVY ELEVEN PLAY

President and Mrs. Hoover Will Attend Game Against Georgetown Today.

VARSITY TRIES DEFENSE

Drills With B Squad Handling Ball in Running and Passing Attack.

WHAT TEAMS HAVE DONE.			
Navy.		Georgetown.	
47—Denison	0	26—Mt. St. Mary's	0
15—William & M.	0	6—West. Md.	7
0—Notre Dame	14	15—St. Louis	0
45—Duke	13	19—W. Va. Wes'n	0
13—Princeton	13	27—Lebanon Val.	0
2—Pennsylvania	7	14—N. Y. U.	0
0—W. Virginia	0		
129	47	99	7

By ROSCOE McGOWEN.

Special to The New York Times.

ANNAPOLIS, Md., Nov. 8.—Under cloudy skies that threatened rain, and personally directed by Coach Ingram, the Navy football players went through their final drill today preparatory to the game with the Hilltoppers from Georgetown tomorrow. The work-out was not rough, as no tackling was done, but it was snappy.

The varsity worked solely on the defensive, with the B squad handling the ball in a running and passing attack. In the regular back field Castree and Gannon were at the halves, with Spring at quarter and Joe Clifton at fullback. This quartet probably will be in the starting line-up when President Hoover and his party take their seats to add a touch of color and dignity to a contest regarded as only of sectional importance.

At least 22,000 persons are expected to be present, none of whom will pay admission, as games at the Annapolis field are invitation affairs. The Georgetown squad, due here tomorrow morning, is reported in good condition.

The probable line-up:

Navy.		Georgetown.
Wynkoop	R. E.	Syng
Bowstrom	R. T.	Mooney
Wentworth	R. G.	Driscoll
Ilukbes	C.	Morris
Eddy	L. G.	Cordovano
Bryan	L. T.	Linton
Moret	L. E.	Provencial
Spring	Q. B.	Scalzi
Castree	R. H.	Hudak
Gannon	L. H.	Bordeau
Clifton	F. B.	Barabas

ADAMS AND JAHNCKE TO ACCOMPANY HOOVER

Secretary of the Navy and Assistant Will Be in Party Motoring to Annapolis.

Special to The New York Times.

WASHINGTON, Nov. 8.—President and Mrs. Hoover will be accompanied by Secretary of the Navy Adams and Assistant Secretary Jahncke when they motor to Annapolis tomorrow to attend the Navy-Georgetown football game. Final arrangements for the presence of the President were completed today.

His motorcade will leave the White House after an early lunch and will be escorted from the Maryland State line to Annapolis by Maryland State motorcycle police. The party will also include the President's secretaries, George Akerson, Lawrence Richey and Walter H. Newton and their wives; Colonel Campbell Hodges and Commander Allen Buchanan, the President's military and naval aides, and Lieut. Commander Joel T. Boone, the President's personal physician.

At Annapolis the President, Mrs. Hoover and Secretary Adams and Assistant Secretary Jahncke will be greeted by Admiral V. V. Pratt, commander of the United States Fleet, and by Rear Admiral S. S. Robison, Superintendent of the United States Naval Academy. The President and his party will occupy a box opposite the middle of the field. The battleship Texas, flagship of Admiral Pratt, reached Annapolis tonight. Admiral Pratt is to be one of the two chief naval advisers to the American delegation at the forthcoming naval armament conference in London.

After the game the Presidential party will leave at once to motor back to Washington.

YALE CUB SECONDS WIN.

Triumph Over Commercial High School Eleven of New Haven, 6-0.

Special to The New York Times.

NEW HAVEN, Conn., Nov. 8.—The Yale freshman second eleven today defeated the New Haven Commercial High School team, 6-0. The touchdown was made as the result of an overpass from the centre, costing forty yards.

Great Britain Challenges For the Davis Cup in 1930

LONDON, Nov. 8 (AP).—Encouraged by its success this year, Great Britain already has challenged for the Davis Cup in 1930 and will compete in the European zone, it was announced today. The British were barely beaten by the Germans in the European zone finals last Summer and are among the first to file a formal notice of entry for the next international tennis campaign.

ARMY AND ILLINOIS END WORK FOR GAME

68,000 at Urbana Today to See the Cadets Play Determined Big Ten Eleven.

WEST POINTERS ARE READY

General Summerall and the Governors of Illinois and Kansas Will Watch Contest.

HOW RIVALS COMPARE.			
Army.		Illinois.	
26—Boston Univ.	0	25—Kansas	0
35—Gettysburg	7	45—Bradley	0
22—Davidson	7	7—Iowa	0
20—Harvard	20	14—Michigan	0
13—Yale	21	0—Northwest'n	7
33—So. Dakota	6		
—		91	14
148	61		

Special to The New York Times.

URBANA, Ill., Nov. 8.—With a crowd of more than 68,000 lining the steep sides of Illinois Stadium tomorrow afternoon the football squad of the United States Military Academy, in the Middle West for the first time since the great struggle at Chicago with Navy in 1926, goes into action against a Big Ten team which, though defeated last Saturday, is still regarded as one of the best of the midwest. Illinois, stopped last week by Northwestern, turned over to the Army determined to make this game the high mark of the 1929 season.

Both teams held their final workouts today. Army, arriving soon after noon, stayed at Danville, twenty-five miles away, where the field of the Danville High School was turned over to the det squad, and tonight the players and coaches are quartered in a hotel miles away from the scene of action and waiting for the trip to the game tomorrow.

Illinois held its last workout in the stadium. In neither case was the work hard. Both teams contented themselves with kicking, passing and signal drills. The Army players will not see the stadium until a few minutes before the start of the game tomorrow, when they run on for pregame practice.

Cagle in Good Shape.

All of the West Point squad came through the trip in good shape. Cagle said that his bumped eye was not bothering him at all, and Trainer Wandle intends to take the bandage off before the start of the game.

Bob Zuppke is not so encouraging about the condition of the Illinois squad. He is dubious, he says, about the condition of the men and in the tentative line-up announced tonight the name of Frosty Peters does not appear at quarterback and the left end and fullback posts are listed as doubtful. Peters is still nursing a cracked rib, but there is a strong chance that he will see action before the end of the game.

Interest is tremendous in the meeting here. Illinois has been aiming for this game since the start of the season and the campus and campus newspapers are full of the printed command to "beat Army."

Cadet Corps Stays Home.

West Point is here without the support of its Cadet Corps, left behind at West Point, but there will be other supporters of the team in the stands. General Charles P. Summerall, Chief of Staff, is to be at the game and other army officials will include Major Gen. Frank Parker, Commander of the Sixth Corps Area. Two Governors, Louis L. Emmerson of Illinois and Clyde M. Reed of Kansas, are to be among the spectators. All seats have been sold for days and nearly 5,000 applicants were turned away.

Opinion here at the seat of action seems to be that the prospects are for the keenest sort of competition, with Illinois aiming at Chris Cagle as the spearhead of the attack and with Illinois slightly favored on the ground of what is supposed to be a superior line. However, the Illinois team played uninspired football the past Saturday and unless it turns in faster and smarter football tomorrow observers predict an Army victory.

There is the possibility that Trice will start in place of Humber at left guard for the Army and that Gibner or Carver will start as quarter instead of Bowman.

The probable line-up:

Illinois		Army.
Wolcast or Jolly	L. E.	Carmark
Gordon	L. T.	Prince
Wietz	L. G.	Humber
Kawal	C.	Lazar
Crane	R. G.	Hitsinger
Burdick	R. T.	Perry
Steinman	R. E.	Messinger
Mills	Q. B.	Bowman
Walker	L. H.	O'Keefe
Timm	R. H.	Cagle
Humbert or Lanum	F. B.	Murrel

SECRETARY GOOD TO ATTEND.

15,000 Fans to Leave Chicago for Army-Illinois Game.

CHICAGO, Nov. 8 (AP).—Starting tomorrow morning, 15,000 Chicago football fans, the greatest number ever to leave the city to witness a game, will begin leaving for Urbana to watch the Army and Illinois contest.

Twenty-three special trains will be involved in the movement to and from the scene of the game. On one of the first trains will be Secretary of War Good and Colonel Gowenlock, Chief of Staff of the Thirty-third Division.

87,000 WILL SEE HARVARD-MICHIGAN

Crowd at Ann Arbor Today Will Be the Biggest Ever to See a Crimson Eleven.

FIFTH GAME FOR RIVALS

Easterners Have Won Four Previous Clashes, First in 1881—Visiting Team Is Favored.

RECORDS TO DATE.			
Harvard.		Michigan.	
48—Bates	0	26—Albion	0
35—N. Hampshire	0	16—Mount Union	6
20—Army	20	17—Mich. State	0
7—Dartmouth	34	16—Purdue	30
14—Florida	0	0—Ohio State	7
—	—	0—Illinois	14
124	54	83	87

By ALLISON DANZIG.

Special to The New York Times.

ANN ARBOR, Mich., Nov. 8.—Tomorrow afternoon at 2:30 Eastern Time the Middle West will have its first glimpse of a Harvard University football team in action when the Crimson renews an old rivalry with Michigan that started back in 1881, and that was suspended fifteen years ago with their fourth game.

Football has undergone such a revolutionizing process since that first contest of almost half a century ago as hardly to be recognizable as the same game. Along with this transformation there has been a corporeal development that is exemplified by the magnificent stadium in which 87,000 spectators will witness tomorrow's struggle.

Not even the yawning Yale Bowl will hold as many persons as does the compactly built concrete structure planned by Fielding H. Yost. It will be the largest crowd before which a team from Cambridge has ever played, and it will outnumber the total aggregate attendance of the four previous Crimson-Michigan games of 1881, 1883, 1895 and 1914 in the East.

Harvard will have a strong representation among th 87,000 spectators, for an allotment of 12,000 tickets was sent to Cambridge, and every one of them has long since been subscribed for, as has every seat in the stadium.

Nearly Won in 1914.

The four games played to date have resulted in Harvard victories, all by close margins, and the Crimson stands with Yale as the only two teams that Michigan has failed to conquer among the sixty-six colleges that have been on the Maize and Blue schedule. Naturally, Michigan has a keen desire to assert its supremacy tomorrow, a desire which it came close to realizing in 1914, when, with the great Maulbetsch in the back field, Michigan, coached by Yost, carried the ball down the field twice to within a few yards of the Harvard goal line, only to falter at the critical moment.

Yost has since given up the coaching reins. The team that will oppose Harvard tomorrow has been moulded by the youthful Harry Kipke, one of the greatest kickers football has produced.

To date this team has had one of the most disappointing records of any eleven in Michigan football history, losing its last three games to Purdue, Ohio State and Illinois, Harvard, on the other hand, has the strongest team, apparently, that Arnold Horween has turned out in his four years at the helm, with only one defeat charged against it.

On the basis of the comparative records of the two elevens, the Crimson rates favorite, but in spite of this fact and in spite of the fact that odds of 5 to 3 are being asked by Michigan men in some cases, every one here looks to see the Maize and Blue make a strong comeback tomorrow. This is the one game that Michigan has been pointing for right along.

Yost Helps in Practice.

During the past two weeks Kipke has worked the squad long and hard, and for the last few days Yost has appeared on the scene to assist in the preparation. There was no game Saturday. The squad is in its best shape of the season, and its spirit has been whipped up to such a high point that there is every reason for Harvard to look for a hard-fought battle.

The Harvard party arrived this morning, had bre

Maryland Meets Yale Eleven in Bowl Today; Colgate Clashes With Columbia

YALE WILL OPPOSE MARYLAND ELEVEN

Elis Will Use Full Strength in Bowl Today—Look for Aerial Manoeuvres.

CHILDREN TO BE GUESTS

Expect 15,000 to Accept Yale Athletic Association's Invitation—May Start McLennan.

THIS SEASON'S RECORD.			
Yale.		Maryland.	
30—Vermont	0	34—Wash'n (Md.)	7
7—Georgia	15	0—N. Carolina	43
14—Brown	6	6—S. Carolina	26
21—Army	13	13—Gallaudet	7
16—Dartmouth	12	0—V. M. I.	7
		13—Virginia	13
149	46	73	103

By WILLIAM E. BRANDT.

Special to The New York Times.

NEW HAVEN, Conn., Nov. 8.—Yale's routine eve-of-battle signal drill today resorted so often to aerial manoeuvres that there is promise of some spectacular air raiding in the Yale Bowl tomorrow when the Blue eleven, with Princeton and Harvard looming just beyond, meets the University of Maryland.

In two of the past three visits to Yale Bowl, Maryland, instead of offering merely good practice for the Blue, proved a stumbling-block on the threshold of the big game climaxes. This year Yale's season, after the early shock of the Georgia defeat, has become so illustrious that a repetition of last year's Maryland result would be something of a major calamity.

This year's Maryland eleven, however, though it lists ten of the players who figured in last year's victory over Yale, has had so disastrous a record that the possibility of its repeating last year's upset is deemed most unlikely. Maryland tied Virginia last week, but previously lost to both of the Carolinas and to Virginia Military Institute.

Coach Mal Stevens today held firm to his announcement made earlier in the week that he will use Yale's full strength tomorrow. Today's workout which, besides its lavish passing, likewise warmed up and lubricated its running plays, had a sizable gallery, even with a football double-header raging on the practice field next door. Weather portents threaten rain for tomorrow; and today, though no showers dropped in this part of Connecticut, was gray, bleak and damp.

Has Field to Itself.

Yale had its practice field all to itself today. The Maryland squad is not due here until tomorrow morning. The Old Liners will make it just a flying visit. The Pullman sleepers hauling the Old Liners are scheduled to arrive in time for the squad to have breakfast at the Hotel Garde, across the street from the station. After the game, their program calls for dinner at the Garde and then back to the train again.

The presence of about 15,000 children from most of the cities and towns in this section of the State will probably increase tomorrow's attendance above the 30,000 mark. They will be guests of the Yale Athletic Association and, though this is not the first year the Bowl's gates have been thrown open to Connecticut's juvenile football fans, tomorrow's acceptance of the invitation is expected to transcend all former occasions of the sort because this year Yale's outstanding gridiron luminary is a former New Haven schoolboy.

Coach Stevens's battle plan, unless he deviates from his tested tactics, is to start the game with a heavyweight back field. The return of Bob Wilson completes the quartet which qualified for line pounding service in the early campaigning. Wilson, with Snead, Dunn and Miller, made a powerful array of offensive warriors, all topping 185 in poundage, until Wilson's injury deprived them of their quarterback.

Has Developed Rapidly.

Tomorrow, in Snead's place, Donald (Chick) McLennan is the likely starter. McLennan has developed rapidly this year, and his playing in the Maryland game will be watched closely.

Booth's entrance, unless he is kept out of the line-up entirely, will probably take place in his favorite period, the second. This week he has drilled mainly at quarterback. With him he will bring his galloping partners, Austen and Ellis.

The starting line-up tomorrow will emphasize one remarkable feature of Yale's altogether remarkable season to date, namely, the dearth of serious injuries. Rarely has a Yale team reached the last stages of its schedule with its man power so near physical integrity. Coach Stevens will have at his disposal the strongest array this year's squad has mustered at any time.

Stevens is in no danger of being betrayed by overconfidence. "I expect a rugged, stubborn game," he said tonight. "Maryland played a fine game last week, a very strong game. Their team has improved tremendously since its early season games. It will be no easy day for us, I am certain."

The probable line-up:

Yale.		Maryland.
Hubek	L.E.	Foase
Martino	L.T.	Lombard
Stewart	L.G.	Heintz
Palmer	C.	Madigan
Greene	R.G.	Krajcovic
Vincent	R.T.	Curtis
Barrett	R.E.	Mears
Wilson	Q.B.	Evans
McLennan	L.H.	Miller
Miller	R.H.	Chalmers
Dunn	F.B.	Radtke

Referee—W. T. Halleran, Providence. Umpire—H. G. Cann, N. Y. U. Linesman—M. J. Thompson, Georgetown. Field judge—C. E. Rose, Lehigh.

BERKELEY SCHOOL LOSES.

Girls' Field Hockey Team Bows to Brooklyn Friends, 5-0.

The Berkeley School's girl field hockey team received its second defeat at the hands of the team representing Brooklyn Friends School this season when it was routed yesterday, 5 to 0, by the Brooklyn Friends outfit on the loser's field.

The line-up:

Berkeley School (0).		Brooklyn Friends (5).
Bergen	R.W.	S. Stubbs
Kirkman	C.F.	Chapman
Toora	C.F.	Wilkinson
J. Fraser	L.F.	Sube
Berg	L.W.	H. Stubbs
Goodridge	R.H.	Evans
Crosta	C.H.	Jones
McComsh	L.H.	Keller
Warner	R.B.	Walker
Kirkman	R.B.	H. Evans
E. Fraser	G.	Whitten

Goals—Chapman 2, Wilkinson 3.

Referee—Crowley. Time of halves, 20 minutes.

Commercializing of Football Is Upheld by Yale Manager

MILFORD, Conn., Nov. 7 (AP).—Harold E. Woodcock, general manager of the Yale Athletic Association, speaking today before the Rotary Club said that commercialized college football is justifiable and necessary and that the results are commendable.

"I think it is only fair to admit frankly that we are commercializing football," he said, "but it must be borne in mind that the purpose is simply to provide funds for other undergraduate athletics.

"Baseball, soccer, tennis, lacrosse—in these and in others there is interclass and intercollegiate competition. They do not attract the revenue football does, but why should not football be utilized to cover this cost?"

PRINCETON BACKS SHIFTED FOR LEHIGH

Tiger Camp Optimistic of Comeback in Game at Palmer Stadium Today.

CAREY TO CALL SIGNALS

Lowry Replaces Scarlett at Right Half, With Wittmer as Mate and Levine at Fullback.

SCORES IN OTHER GAMES.			
Princeton.		Lehigh.	
7—Amherst	0	26—Johns Hopk's	0
12—Navy	13	20—Penn M. C.	20
7—Cornell	13	7—Gettysburg	7
12—Navy	12	67—St. J'ns (Br.)	20
7—Chicago	15	0—Pennsylva.	10
		32—Muhlenberg	7
46	54	149	64

Special to The New York Times.

PRINCETON, N. J., Nov. 8.—A light workout in Palmer Stadium today concluded Princeton's preparation for the Lehigh game. The men showed plenty of energy in their last practice drill of the week. Coach Roper expressed himself as satisfied with the progress made this week, and the Tiger camp was optimistic that the Princeton slump will be broken tomorrow.

Princeton will enter the game with a revamped back field. It is expected that the insertion of Sam Levine, 200-pound former guard at fullback, will aid the defensive power of the back field. Levine has shown up well in practice scrimmages.

Ed Wittmer, hard-running back, has been relieved of the quarterback post he has held since the Navy game. Paul Carey will take over the duties of field general tomorrow, with Wittmer returning to left halfback. Dave Lowry has supplanted Bill Scarlett as Wittmer's running mate.

Andy Duncan will again start at guard in place of Bill Moore, who has been recuperating from an injury received in the Navy game. Otherwise the regular forward wall is intact. It will consist of Lea and Yeckley, ends; Whyte and Barfield, tackles; Duncan and Mestres, guards, and Caldwell, centre.

In thirty games played between the two institutions the Tigers have won twenty-eight times, with two tied. Seven Princeton men will take part in their last Orange and Black gridiron contest in Palmer Stadium tomorrow. Duncan, Caldwell, Captain Whyte, Barfield, Wittmer, Lowry and Levine are all seniors. The Lehigh game will be the last this season at Princeton.

The probable line-up:

Princeton.		Lehigh.
Lea	L.E.	Ellis
Whyte	L.T.	Miller
Duncan	L.G.	Twigger
Caldwell	C.	McLernon
Mestres	R.G.	Blackman
Barfield	R.T.	Maas
Yeckley	R.E.	Hall
Carey	Q.B.	Davidowitz
Wittmer	L.H.	Nora
Lowry	R.H.	Ware
Levine	F.B.	Van Biarcom

HARVARD CLASS OF '32 DEFEATS YALE'S OF '30

Watt Scores Two Touchdowns in Annual Clash Between Champion Elevens—Score 26-0.

Special to The New York Times.

NEW HAVEN, Conn., Nov. 8.—Harvard's class of 1932 defeated Yale's, 1930 class today, 26 to 0, in the annual game between the interclass champion elevens of the two universities.

Frank Watt, who scored two touchdowns, shared honors with Quarterback Hutchins, who scored Harvard's third touchdown and dropkicked the odd point after two touchdowns.

The line-up:

Harvard '32 (26).		Yale '30 (0).
Crockett	L.E.	Lewis
Mehr	L.T.	Morton
Covel	L.G.	Dockery
T. Parker	C.	Oberlander
J. Parker	R.G.	Payton
Dunn	R.T.	Fitzsimmons
Wickersham	R.E.	Foster
Hutchins	Q.B.	Leide
Watt	L.H.	Evans
Wald	R.H.	Wolf
Pool	F.B.	Blythe

SCORE BY PERIODS.

Harvard	7	6	6	7—26
Yale	0	0	0	0—0

Touchdowns—Watt 2, Hutchins, McKay. Goals from touchdowns—Hutchins 3 (drop kicks).

Substitutions—Harvard: Oldfield for R. Parker, Blakis for Covel, McKay for Pool, Archibald for Watt, Yale: Brown for Morton, Pond for Oberlander, Randolph for Payton, Carr for Leide, Levine for Carr, Pettus for Levine.

N. Y. U. CUB RUNNERS WIN.

Defeat Rutgers Freshmen in Cross-Country Run, 18 to 39.

Special to The New York Times.

NEW BRUNSWICK, N. J., Nov. 8.—New York University's Freshman Cross-country Team defeated the Rutgers first-year men, 18 to 39 here this afternoon over the three-mile Buccleuch Park course. N. Y. U., tied for both first and second places.

The summaries:

	Time.
1—Grodman, N. Y. U.	17:44
2—Sarker, N. Y. U.	17:44
3—Chaplin, N. Y. U.	18:01
4—Blair, N. Y. U.	18:04
5—Vaughan, Rutgers	18:37
6—Welsberg, N. Y. U.	18:16
7—Schick, Rutgers	18:43
8—Westling, Rutgers	19:22
9—Redford, Rutgers	19:46
10—Wheaton, Rutgers	21:26

TEAM SCORE.

N. Y. U.	1	2	3	4	18
Rutgers	5	7	8	9	39

Times Wide World Photo.

BUTKUS OF ROXBURY MAKING A SHORT GAIN AGAINST THE COLUMBIA FRESHMEN YESTERDAY.

EXETER TEAM SET TO PLAY ANDOVER

Academy Elevens to Meet for 49th Time—Crowd of 5,000 Is Expected.

TO DEDICATE NEW STANDS

Gregg, Jeremiah Smith and Dr. Perry to Speak in Brief Ceremony at Exeter.

By LINCOLN A. WERDEN.

Special to The New York Times.

EXETER, N. H., Nov. 8.—Two preparatory school elevens will add another page to the sport traditions of their institutions tomorrow, when the Phillips Exeter and Phillips Andover Academies play their forty-ninth football game of the series that began in 1878.

The game which yearly brings back scores of alumni is the final contest of the season for each, and is expected to be played before a capacity crowd of 5,000, who will be seated in Exeter's newly erected concrete stands.

A brief dedicatory ceremony will be held before the starting time of the game, in which Harry Gregg of Nashua, N. H., will make the address in the name of the alumni, officially presenting the stands to the school.

Jeremiah Smith, chairman of the board of trustees, will accept in behalf of Phillips Exeter, while Dr. Lewis Perry, headmaster of the academy, will be another speaker. The new stands have been erected on the east and west sides of one of the fields developed from the land given by George A. Plimpton, which is beyond the section now occupied by the wooden stands.

Both teams had light preparatory workouts today on their home fields, for Andover's squad, accompanied by the student body of 600, will not reach here by special train until 1 o'clock tomorrow.

Both Coach Henry B. Lake of Exeter and Coach Ray Shepherd of Andover expect a close game.

Coach Shepherd said this morning at Andover, "It's hard to tell about this game, for the boys on both teams look forward to it all season and they are usually keyed up for it as they are no other time."

The probable line-up:

Exeter.		Andover.
Schock	L.E.	Kimball
Lane	L.T.	Jackson
Meffert	L.G.	Gardner
Mayo	C.	Crane
Curtis	R.G.	Davis
Tuttle	R.T.	Fetter
Lowe	R.E.	Proaca
Swain	Q.B.	Brown
Clark	L.H.	King
Peter	R.H.	Keesling
Dean	F.B.	Wilson

WESLEYAN TO OPPOSE FIRST FOOTBALL RIVAL

Game With Williams Today Will Be 37th of Series Begun in 1881—Bagg to Play.

Special to The New York Times.

MIDDLETOWN, Conn., Nov. 8.—Wesleyan and Williams, Little Three rivals, will meet on Andrus Field tomorrow in the thirty-seventh football game between the two institutions. The Berkshire college is Wesleyan's oldest opponent, the first game having been played in 1881.

Wesleyan has not won from the Purple since 1927, when the Cardinal and Black won the Little Three championship. Last year, after tying with Amherst, Wesleyan lost to Williams, 18-3. The Wesleyan team has won only one game this season.

Dr. Fauver has decided to let Captain Bagg and the other former injured players enter the contest and the strongest line-up will be available.

WILLIAMS IN GOOD SHAPE.

Eleven Will Be at Top Form for Clash With Wesleyan.

Special to The New York Times.

WILLIAMSTOWN, Mass., Nov. 8.—Williams will present its full strength with the exception of Stuart, veteran tackle, when it takes the field against Wesleyan in its first Little Three game at Middletown, Conn., tomorrow.

The purple squad departed today by bus for Hartford, whence it will continue to Middletown. Practically the entire student body will follow the Williams team to Connecticut.

Williams will take the field as follows: Williams, l. e.; Wood, l. t.; Gardner, l. g.; Stevens, c.; Hulse, r. g.; Schwartz, r. t.; Kipp, r. e.; Wheeler, q. b.; Fowle, l. h.; Tuttle, r. h.; Langmaid, f. b.

Drexel Seeks Fifth Victory.

Special to The New York Times.

PHILADELPHIA, Nov. 8.—Drexel Institute's eleven will strive for its fifth straight victory tomorrow when it meets Delaware at Newark, Del. Danny Redmond, injured before the start of the season, rejoined the squad today. Eddie Hughes, midget quarterback, is also in shape.

Football Games Today

New York City.

Home Team.	Opponent.	At	1928 Score.
City Coll.	St. John's	Lewisohn S.	——
Columbia	Colgate	Baker F.	——
L. I. Univ.	N. Y. Aggies	Brooklyn	7-6
Bklyn. Clty.	Montclair	Brooklyn	——
N. Y. U.	Georgia	Yank. St.	——
Wagner	Coop. Union	Stat. Isl.	6-19

East.

Albright	Leb. Valley	Reading	6-13
Amherst	Tufts	Amherst	——
Ashland	Tulsa	Ashland	——
Boston Coll.	Fordham	Boston	19-7
Brown	Dartmouth	Providence	14-0
Bucknell	Villanova	Scranton	6-28
Buffalo	Hiram	Buffalo	——
Cath. Univ.	Duquesne	Washington	——
Coast Guard	Providence	N. London	6-6
Conn. Aggies	New Hamp.	Storrs	6-0
Cornell	West. Res.	Ithaca	——
Davis-Elk.	W. Va. Wes.	W. Va.	16-7
Delaware	Drexel	Newark, Del.	6-19
Dickinson	Fa. Military	Carlisle	13-6
Edinboro	Slip. Rock	Edinboro	6-18
Franc.-Mar.	Mt. Mercy	Pittsburgh	——
Gettysburg	Muhlenberg	Gettysb'g	26-6
Grove City	Allegheny	Grove City	12-7
Hanover	Earlham	Hanover	7-18
Hartford	Hamilton	Hartford	0-0
Hobart	Alfred	Geneva	26-7
Holy Cross	Bost. Univ.	Worcester	7-0
Johns Hopk.	Swarthmore	Baltimore	9-13
Lafayette	Easton	Easton	15-0
Lowell	Newport Tr.	Lowell	16-13
Maine	Bowdoin	Orono	26-0
Middlebury	Norwich	Middlebury	6-12
Navy	Towson	Annapolis	——
Penn	Penn State	Philad'phia	14-0
Pittsburgh	W. and J.	Pitts'gh	25-0
Princeton	Lehigh	Princeton	47-0
Rensselaer	Mass. Aggs.	Springfield	14-0
Syracuse	Niagara	Syracuse	——
Temple	Gallaudet	Philad'phia	39-0
Tufts	Rochester	Schenectady	6-26
Union	Manhattan	E. Orange	6-13
Upsala	Susquehanna	College'v'le	——
Vermont	R. P. I.	Burlington	6-9
Wash. Coll.	American	Chest'town	——
Wes. Md.	Mt. Union	Westminster	12-16
W. Virginia	Pittsb'gh	Morgant'n	——
Worcester	R. Island	Worcester	12-0
Yale	Maryland	New Haven	6-0

West.

Akron	O'to North.	Akron	——
Albion	Hillsdale	Albion	32-14
Augustana	Columbus	Sioux Falls	6-14
Butler	Wabash	In'apolis	——
Carleton	Coe	Northfield	6-0
Chicago	Wisconsin	Chicago	6-33
Chicago Y.	Wheaton	Chicago	12-6
Columbia Coll.	St. Ambrose	Dubuque	7-7
Denison	Ohio Univ.	Granville	12-27
Detroit	Des Moines	Detroit	13-12
Drury	Central	S'field	6-7
Duluth	Superior	Duluth	13-18
Elmhurst	Ft. Sheridan	Elmhurst	——
Emporia Tch.	Warrensb'g	Emporia	——
Evansville	Franklin	Evansville	——
Fayetteville	Livingstone	Fayette'v'le	——
Hamline	St. Mary	St. Paul	18-58
Hiram	Tenny	Hiram	——
Illinois Coll.	J. Milliken	Jacksonv'le	6-35
Ill. Wesleyan	Bradley	Bloom'gton	9-6
Indiana Cen.	Valparaiso	Ind'apolis	——
Iowa	Grinnell	Iowa City	7-6
J. Carroll	Heidelberg	Cleveland	——
Kal'zoo Coll.	Hope	Kalamazoo	7-0
Kansas Agg.	Iowa State	Manhattan	6-7
Knox	Carroll Coll.	Galesburg	14-7
Lawrence	Ripon	Appleton	0-34
Lombard	St. Viator	Galesburg	——
Marietta	Capital	Marietta	13-0
Miami	Oberlin	Oxford	18-0
Michigan	Harvard	Ann Arbor	——
Muskingum	Bethany	N. Concord	——
Mooseheart	Lake Forest	Moon'ton	19-0
Morningside	Omaha	Sioux City	14-7
Mt. Pleasant	Kal'zoo Tch.	Mt. Plea's't	0-19
Mt. St. Chas.	N. Dak. Ag.	Helena	——
Mt. Union	Kenyon	Alliance	32-0
Nebraska	Kentucky	Montgom'y	14-0
Alva	Okla. City	Alva	——
Antioch	Cedarville	Yellow Spr	——
Arkansas	Ada	Fayetteville	——
Birm. South.	Miss. Coll.	Birm'gham	19-7
Bowl. Green	Bluffton	Bowl.Green	9-0
Centenary	N. Brown	Shreveport	——
Chattanooga	Howard	Chattan'ga	14-6
Citadel	Furman	Charleston	0-13
Duke	Louisiana St.	Durham	——
Edmond	Tahlequah	Edmond	——
Eli	Nashville	Nashville	12-0
Hampton	A. & T. Coll.	Hampton	12-0
Ky. Wesleyan	Bowling Gr.	Winchester	0-12
Kirksville	Parsons	Kirksville	32-0
Louisville	Centre	Louisville	0-7
McMurry	J. Tarleton	Abilene	52-0
Mercer	Rollins	Macon	——
Miss. A. & M.	Mich. State	Starkville	6-5
Miss. Delta	Jonesboro	Cleveland	——
Morehouse	Tuskegee	Atlanta	0-20
Mt. Morris	Platteville	Mt. Morris	——
New Mexico	Montezuma	Albuq'que	52-0
N. Car. State	Davidson	Raleigh	14-7
Oklahoma	Kansas	Norman	7-0
Okla. Baptist	Phillips	Shawnee	0-7
Phoenix	Wm.-Mary	Roanoke	6-32
St. Peter's	Tenn. Wes.	St. Pet'r'g	——
Sioux Falls	Bridgewater	Shio'teaux	——
S. Carolina	N. Carolina	Columbia	0-0
Southwestern	San Marcos	Georgetown, Tex.	13-7
Swarthmore	Delaware	Swarthmore	3-0
Tennessee	Car.-Newm'a	Knoxville	37-0
Texas	Baylor	Austin	6-0
Texas A. & M.	S. Methodist	Coll. Sta'n	19-10
Texas Chr.	Rice	Fort Worth	7-0
Texas Mines	N. Mex. Ag.	El Paso	7-6
Transylvania	Union Coll.	Lex'gton	32-14
Tulane	Ga. Tech	New Orleans	13-12
Tulsa	Duquesne	Tulsa	51-0
Tusculum	Car. Newman	Greeneville	——
Vanderbilt	Ga. Tech	Nashville	7-19
Virginia	Va. Poly.	Charlottes'v	0-52
V. M. I.	Clemson	Norfolk	0-12
Va. State	Va. Union	Petersburg	——
W. and L.	St. John's	Lexington	——
Wes'yan (Ga.)	Bucknell	Macon	19-13
West Chester	Millersville	W. Chester	6-0
Wofford	Wake Forest	Spartan's	7-7

Far West.

Arizona	Pomona	Phoenix	13-0
Calif. Christ.	Santa Barb's	Los Angel.	0-6
Calif. Tech.	Redlands	Pasadena	14-0
Colorado Coll.	Utah	Col. Springs	31-27
Colo. Mines	Colorado	Golden	0-39
Ellensburg	Un. Wash. Fr.	Seattle	19-0
Flagstaff	N. Ariz. Mines	Flagstaff	——
La Verne	San Diego	La Verne	0-16
Ore. State	Willamette	Corvallis	——
Regis	West. State	Denver	——
Sacramento	Ashland	Sacramento	——
St. Ignatius	Olympic A. C.	San Fran.	0-12
So. California	Nevada	Los Angel.	——
Stevens Pt.	Whitewater	Stevens Pt.	——
Utah Aggies	Col. Aggies	Logan	0-7
Washington	Stanford	Seattle	0-13
Wash. State	Idaho	Pullman	26-0

MANHATTAN FRESHMEN BEAT COLUMBIA J. V.

Keelly Scores Three Touchdowns in 46-0 Victory Over Lions' Junior Varsity.

The Manhattan freshman football team defeated the Columbia junior varsity eleven, 46-0, yesterday at Baker Field. The Jaspers outplayed the Lions throughout, rolling up 40 points in the first half.

Keelly, Manhattan quarterback, was the high scorer, crossing the line three times. Mullins tallied twice. Keelly, Mullins, Moyer and Ashkar starred for the Jaspers, while Molinaro, Holmes and Deming played well for Columbia.

The line-up:

Manhattan Fr. (46).		Columbia J. V. (0).
Moyer	L.E.	Davis
Spearce	L.T.	Johnson
Ashkar	L.G.	Grodman
H. Smith	C.	Van Pelt
D. Smith	R.G.	Molinaro
Wins	R.T.	Rothnecker
Tetunski	R.E.	Schaeffer
Keelly	Q.B.	W. Van Pelt
Mullins	L.H.	Axelrod
O'Connor	R.H.	Loomis
Anderson	F.B.	Wilkins

SCORE BY PERIODS.

Manhattan	20	26	0	0—46
Columbia	0	0	0	0—0

Touchdowns—Keelly 3, Mullins 2, Battle. Ashkar. Points after touchdown—Moyer 4 (placements).

Substitutions—Manhattan: Burke for O'Connor, Cornibel, Deming for W. Van Pelt, Holmes for J. Van Pelt, Ruchkins for Loomis.

Referee—Carl Reed, Springfield. Umpire—Flood, Evander Childs. Time of periods—12 minutes.

SWARTHMORE WINS, 3 TO 0.

Rallies in Closing Periods to Defeat Delaware at Soccer.

Special to The New York Times.

SWARTHMORE, Pa., Nov. 8.—Swarthmore College's varsity soccer team won from the University of Delaware today, 3 to 0. All the scoring was done in the third and fourth periods, Noyes, Kistler and Walter evading the Delaware defense.

The line-up:

Swarthmore (3).		Delaware (0).
Rushbell	L.E.	Ryan
Lippincott	L.T.	Mall
Coles	L.G.	Powell
Lacros	C.	Jackson
Hammond	R.G.	Collins
Potts	R.T.	Weldon
Walter	R.E.	Shoemberger
Bringhurst	Q.B.	Caulk
Pugh	L.H.	Smith
Kistler	R.H.	Ford
Noyes	F.B.	Ford

Goals—Noyes, Kistler and Walter.

Substitutions—Swarthmore: Lapham for Kistler. Delaware: Krewsch for Jackson, Ketges for Kendall. Time of periods—12 minutes.

LAFAYETTE WEAKENED FOR RUTGERS CONTEST

Woodfin and Socolow Not to Start in 25th Meeting of Rivals This Afternoon.

Special to The New York Times.

EASTON, Pa., Nov. 8.—Lafayette's eleven will be without the services of its star punter and line-plunger, Raymond Woodfin, when it opposes Rutgers here tomorrow in the twenty-fifth football game between the two schools. Albert Socolow, Brooklyn boy, who showed up well in the early games, but was later injured, also will be out of the starting line-up. He will be replaced by Wilcox.

Etter will start at fullback. Fuehrer will be at left tackle to do the punting. He replaces Vanderbush, injured in practice.

The probable line-up:

Lafayette.		Rutgers.
McKean	L.E.	Courten
Fuehrer	L.T.	Knauss
Vanderbeck	L.G.	Harris
Reuter	C.	Crowl
Bobinski	R.G.	Anderson
Cook	R.T.	Smoyer
Sherwood	R.E.	Digney
Tellier	Q.B.	Drake
Wilcox	L.H.	Morton
Sullivan	R.H.	J. Cronin
Etter	F.B.	Grossman

MANHATTAN IS READY FOR CLASH IN SOUTH

New York Eleven Holds Final Drill for Game With Oglethorpe Today.

Special to The New York Times.

ATLANTA, Ga., Nov. 8.—Oglethorpe put in its final practice today and the team was pronounced in great shape for the game tomorrow against Manhattan College.

The Manhattan team arrived this afternoon, held a short drill and went to its hotel.

The local players are hoping for good weather, since they are adepts in the forward pass, but the forecast is showers. Oglethorpe is relying also upon the broken field running of Cy Bell, halfback, who has not been stopped this season. He won the Georgia game with a single run, scored another long run for a touchdown against Dayton and has performed well in other contests. The team expects a hard game, but is ready.

C. C. N. Y.-ST. JOHN'S TO PLAY FIRST TIME

Capacity Crowd of 10,000 Is Expected to Witness Game at Lewisohn Stadium Today.

SQUADS AT FULL STRENGTH

Heistein, Veteran Lavender Tackle, Will Return to Line-Up After Three-Week Absence.

A capacity crowd of 10,000 spectators is expected to attend the City College-St. John's football game at the Lewisohn Stadium this afternoon. This marks the first meeting of the Lavender and the Vincentians on the gridiron. The game will start at 2 o'clock.

St. John's, because of its one-sided victory over Manhattan two weeks ago, is favored to vanquish the Lavender. However, C. C. N. Y. showed improvement in its last two games against George Washington and Rensselaer and appears to have recovered from the early season slump.

Both teams are at full strength for the game. Samuel Heistein, veteran tackle on the Lavender eleven, will be back in the line-up after a three-week absence, due to leg injuries. He is replacing Abe Marcus at the left guard position, Bill Rubin having been placed at Heistein's old right tackle post. A wide-open game is expected at the Stadium, with both teams using plenty of forward passes. C. C. N. Y. and St. John's both have displayed proficiency this Fall in the use of the pass.

The probable lineup:

C. C. N. Y.		St. John's.
Tartarsky	L.E.	Kinsbrunner
Dubinsky	L.T.	Constantino
Heistein	L.G.	Shaw
Yminsky	C.	Yeary
Atkins	R.G.	Simeone
W. Rubin	R.T.	Dallolio
Lebowitz	R.E.	Gallo
Bienstock	Q.B.	Moore
Goldhammer	L.H.	Margiotta
Targum	R.H.	Stephens
Schlesinger	F.B.	Pace

TWO CHANGES IN LINE LOOM FOR SYRACUSE

Kanya and Hollis Likely to Replace Novek and Vanness Against Niagara Today.

Special to The New York Times.

SYRACUSE, N. Y., Nov. 8.—The Syracuse football team will meet Niagara University tomorrow at Archbold Stadium in preparation for the most important game of the year, against Colgate on Nov. 16.

There probably will be two changes in the Syracuse line-up, Junior Kanya replacing Joe Novek, veteran tackle, and John Hollis filling in at guard in place of Al Vanness, who is recovering from minor injuries.

The probable line-up:

Syracuse.		Niagara.
Klerl	L.E.	Laboste
Newton	L.T.	Griffin
Hollis	L.G.	Walsh
Berner	C.	McCarty
Obst	R.G.	Ryan
Kanya	R.T.	Clancy
Stoneberg	R.E.	Lilian
Frank	Q.B.	Quigley
Sorton	L.H.	Clark
Stevens	R.H.	Corrado
Sebo	F.B.	Snaider

CREIGHTON WINS AT NIGHT.

Defeats Marquette at Football by Score of 13 to 6.

Special to The New York Times.

MILWAUKEE, Nov. 8.—A smashing attack which piled up two touchdowns early in the game gave the Creighton Bluejays of Omaha, Neb., a 13-6 victory over the Marquette University football team in a game here tonight.

The line-up:

Creighton (13).		Marquette (6).
Somers	L.E.	Murphy
Mohnes	L.T.	Dornott
Holland	L.G.	Kline
Furley	C.	Bultman
Lucas	R.G.	Wendt
Tierney	R.T.	Radici
Rentenmaier	R.E.	Ronzani
Worthing	Q.B.	Corbett
Hunt	L.H.	Kiss (sub for Bruce)
Grant	R.H.	Brockman
Romhaugh	F.B.	Stuk

Touchdowns—Lucas, Worthing. Grant (sub for Brosseau). Point after touchdown—Somers.

Shikat Wrestling Victor.

PHILADELPHIA, Nov. 8 (AP).—Richard Shikat, wrestler, defeated Rudy Dusek, Omaha, Neb., at the Arena tonight in 45 minutes and 44 seconds. Shikat pinned his opponent's shoulders to the mat with a half nelson and crotch hold.

Sonnenberg Throws Adoree.

OLYMPIA, Wash., Nov. 8.—Gus Sonnenberg, heavyweight wrestling champion, used only one of his famous flying tackles in gaining two straight falls over Andre Adoree, claimant of the French wrestling title, last night.

Godfrey Gets Hole-in-One.

Special to The New York Times.

ATLANTIC CITY, N. J., Nov. 8.—Charles E. Godfrey scored an ace on the fourth hole at the Country Club of Atlantic City links at Northfield today while playing in a foursome with Leonard D. Alger, John M. Moore and Albert H. Darnall.

New Yorker Makes Ace on Hole Where Hagen Once Took an 11

NORFOLK, Va., Nov. 8 (AP).—Four years ago Walter Hagen, playing in a tournament, took 11 strokes to negotiate the seventh hole on the Princess Anne Country Club's golf course, only 109 yards long, and they named it Hagen's Hollow. In the same match, Jim Barnes took an 8.

David H. Knott, hotel man of New York, today playing with Representative J. J. O'Connor of New York, made the same Hagen's Hollow hole in one perfect stroke. Judge George W. Olvany, erstwhile Tammany chief, was watching him when he sank his perfect mashie niblick shot.

FORDHAM'S ELEVEN DRILLS IN BOSTON

30,000 Expected to See 14th Contest With Boston College Today.

BOTH TEAMS UNDEFEATED

Maroon Has Short Drill at Fenway Park—Captain Creeden to Start at Quarter for Eagles.

HOW TEAMS HAVE FARED.			
Fordham.		Boston College.	
48—Westminster	0	13—Catholic U.	0
33—St. Bona'v'te	0	42—Maine	0
26—N. Y. U.	0	7—Villanova	0
7—Holy Cross	0	32—Dayton	7
6—Davis & Elk.	6	40—Canisius	6
		30—Duke	12
115	6	148	25

Special to The New York Times.

BOSTON, Nov. 8.—With both eager to keep their unbeaten records intact, Fordham University and Boston College are expected to furnish an interesting game at Fenway Park before a capacity crowd of 30,000 tomorrow. Although Fordham has been tied twice, it is favored to win.

Boston College has won every game with the Maroon since 1918 except the 1921 clash, which ended scoreless. It will be the fourteenth meeting between the two, eight games having been won by Boston College, three by Fordham and two have been ties.

Boston College has not lost a game since 1927, and has been tested only once this season in the 7-7 tie with Villanova, when Antos received a forward pass and ran 60 yards for a touchdown in the closing minutes.

Fordham has gone through four hard games this season and has been tested in every one, winning against N. Y. U. and Holy Cross and tying with Davis and Elkins and West Virginia.

The Fordham team arrived here this morning and went to Fenway Park for its final practice session, which was a short affair. Thirty players comprised the squad.

Boston College will start Captain Paddy Creeden at quarterback, which means that George Colbert, the Eagles' best forward passer, will not start. It is likely that Boston will try very few aerial attempts, confining the attack to off-tackle thrusts. The Eagles have been practicing all week on defense against Fordham forward passes.

The probable line-up:

Fordham.		Boston College.
Kloppenburg	L.E.	Dixon
Foley	L.T.	Herman
Tracey	L.G.	Morelli
Siano	C.	Dowgiel
Wisniewski	R.G.	Gorman
Cannella	R.T.	Young
Tobin	R.E.	Murphy
Fisher	Q.B.	Cre

Second Leg on Townsend Cup Gained by Lucifer at Horse Show in the Garden

LUCIFER TRIUMPHS IN SHOW AT GARDEN

Miss Cowans's Gelding Achieves Second Leg on Townsend Cup Before Crowd of 8,000.

OWNER RIDES FAULTLESSLY

Buckaroo, Veteran Army Horse, With Captain Bradford Up, Leads Crack Field.

TWO RIDERS SUFFER SPILLS

Lieut. Waffert and Miss Hoffheimer Escape Injuries—Mistletoe and Seaton Japonica Win.

By HENRY R. ILSLEY.

Lucifer, the upstanding bay gelding owned and jumped by Miss Ruth Cowans of Montreal, last evening gained his second leg on the John R. Townsend Memorial Challenge Cup, presented by Mrs. John Van S. Bloodgood, which was the outstanding event on the program of the second day of the forty-fourth annual national horse show in Madison Square Garden.

Performing almost faultlessly over the rather trying course of ten jumps, his only error being a touch at the post and rails the second time around the arena, Lucifer came before the judges for judgment on conformation and passed with flying colors. Miss Cowans was greeted with an outburst when the rosette was pinned on the bridle of her mount and Mrs. Bloodgood came into the ring to present her personal congratulations.

The 8,000 spectators appreciated the triumph of the Canadian girl and the applause was renewed when the massive trophy was borne into the arena.

It was a spectacular event and one that held the attention of the spectators from the start. Conditions called for ladies' hunters, ladies to ride. The riders must be bona fide members of a recognized hunt and show in hunt livery. It was, therefore, a colorful competition, the more so as the obstacles included brush, stonewall, in-and-put, slat gate, post and rails and slat fence—enough to try any woman, especially under the gaze of a vast audience.

Shares Honors With Bowman.

By her victory Miss Cowans joins John McEntee Bowman in the honor of having two legs on the famous trophy. Miss Cowans gained her first leg, also with Lucifer, in 1927. Mr. Bowman had won the two years preceding with his well-known jumper, Dansant. The only others to have their names engraved on the cup are Little Canada, which won for Frederic H. Bontecou in 1924, and Proctor, which gained the honors last year for the United States Army team.

My Love, the mare that won so many blue ribbons for Mrs. John Tupper Cole last year when she lived at West Point and which has continued her victories this season while her owner has bene at Fort Riley, Kan., gained a popular triumph in the class for ladies' saddle horses over 14.2 and not over 15.2 hands. She defeated the chestnut mare, Emily Brickley, owned by Mr. and Mrs. Harold Palmer, third going to Dale MacDonald, owned by Miss Miriam Winslow.

The Italian Army team came through to their first victory of the show by taking the Westchester Challenge Cup from a great field. Captain Francesco Formigli mounted Suello, Captain Lombardi di Formigli was up on Bacco, while Aladino was driven by Captain Alessandro Bettoni. The team, coming in as an added starter in the final event of the evening went through the difficult Course A without knocking down a pole.

Again Upholds Army Honors.

Buckaroo, hero of many a hard-fought battle in the horse show arena, again upheld the honors of the United States Army in the class for handy hunters, which opened the evening program. Ridden by Captain Bradford through the intricate course against time, the little bay gelding came through with the best score of a large field.

Buckaroo was ably backed by the other veteran of the game, the black gelding, Tanbark, which had Lieutenant Thompson on his back to take second money. Third went to H. Holton Crowell's clever fencer, Pop Over, which Danny Shea piloted, and fourth went to the Italian Army team's Bufaline, ridden by Captain Mariano Lombardo.

There were two casualties. Lieutenant Waffert came down heavily with the United States Army team's bay mare, Suzanne, but was not more than shaken. Miss Doris Hoffheimer, riding her brown gelding, High Ho, fell heavily and at first it looked like a serious accident. She was able to leave the ring with assistance, however, and quickly recovered.

Only Three Entries Compete.

In the afternoon the early harness class had only three contestants, it being for pairs over 14.2 hands and not over 15.2 hands. The Seaton Hackney Farm's Seaton Mistletoe and Seaton Japonica, driven by Walter Holton, came through with the blue over P. J. Lawler's Sir Harry and Dunbreck Princess, which were shown by Paddy O'Connell. Third was the Fieldview Farm pair of Fieldview Opal and Fieldview Topaz.

There was a mix-up in the class for pairs of hunters shown abreast over the jumps. While combined ownership was permitted, it was evident that a lot of owners had an idea that post entries were permissible. Thus the best performance was put up by the United States Army team's Buckaroo and Suzanne, which went over together without a single mistake. They had not been entered, however, and were not in the ribbons when the result was announced.

As a finale, the performances were only ordinary. The winners were the Longacre Farm's Shaled and Little Canada, ridden by Mrs. Harry Franke and Mike Dewaney. Second money was taken by the Vicar and Revfonyah, the chestnut geldings owned by P. Bigelow B. Sayre of Maplewood, N. J. Third went to Louis E. Lambert's chestnut geldings Easter Morn and Hawthorne, while fourth ribbon was given to Miss Ruth Cowan's big bay geldings Rep Tape and Lucifer, on which their owner was up with Miss M. Davis.

A sensational saddle class was that for three-gaited horses over 15.2 hands, 3-year-olds and over. Old battles were refought in the ring and from the competition the victor emerged in the handsome chestnut mare Marion Gold, exhibited by Mrs. Richard J. Goodman of Hartford, Conn., and ridden by Quinn Davis. She defeated the noted mare Southerland Rose, owned by William H. Nicholls of Roslyn, L. I., which was splendidly shown by Mrs. James Hewlett. Third went to the Ariesse Stable's striking gray gelding Beau Cavalier and fourth to Miss Miriam Winslow's little black gelding Midnight Sun, Miss Winslow up.

Reginald W. Rives, secretary of the National Horse Show, who has been ill, was so far recovered that he was able to handle the ribbons over the team which drew the coach Pioneer in the daily exhibition of four-in-hands. William H. Vanderbilt also drove the famous old Venture. In fact, six of the coaches were out and made a brilliant picture.

One of the most splendidly contested jumping events of the exhibition was that for ladies' green or qualified hunters, ladies to ride. Twenty-five took the ten jumps of Course D and there were many good performances, the average of the jumping being unusually high, each piece of good work calling forth well-merited applause.

Conformation was taken into consideration in making the awards, and the judges, Henry G. Vaughan of Boston, Henry I. Bell of Bayside, L. I., and Colonel C. L. Scott of Mitchel Field, required a long time to separate the leaders, so extremely close was the competition.

The winner was the brown gelding Fashion Eclipse, bred and owned by the Eclipse Stables of Derby, N. Y., owned by Mr. and Mrs. Howard Kellogg. Mrs. Kellogg rode all four of her jumpers in masterly fashion.

SOCIETY ADDS COLOR TO THE HORSE SHOW

Brilliantly Gowned Women Are Among Throng That Enjoys Spectacle in Garden.

Spectacular features in the ring held the attention of a large social gathering at the horse show last night. Brilliantly gowned women filled the boxes. Joseph E. Smoot, president of the Miami Jockey Club, Miami, Fla., and Mrs. Smoot, were the guests of Mr. and Mrs. Lewis Latham Clarke in Box 12. Their other guests were Mr. and Mrs. Hubert Parsons and Mr. and Mrs. Guernsey Curran Jr.

Dr. and Mrs. Charles Gilmore Kerley had as their guests Mr. and Mrs. Herbert Scoville, Mr. and Mrs. D. J. Warner, Mr. and Mrs. Michael Potts and Parker Trowbridge. With Mr. and Mrs. Dryden Pratt were Mr. and Mrs. Morgan H. McClement, Mr. and Mrs. Robert H. Pond and Mr. and Mrs. Joseph Davis. A number of dinner parties preceded the night show.

There were a number of society children at the afternoon session. The program this morning will be especially interesting to the little folk, with two classes devoted to children's saddle ponies and jumpers.

In the former class, for which cups have been presented by Joseph P. Day, Faith Corrigan, the 10-year-old daughter of Magistrate and Mrs. Joseph E. Corrigan, will ride her pony, Handsome Anna. Little Miss Corrigan owns the pony and her name is entered among the exhibitors in the catalogue.

Little Miss Emily Vanderbilt, in a red frock, rode proudly on the box beside her father, William H. Vanderbilt, in the exhibition of four-in-hands. Mr. Vanderbilt's driving is a reminder to many of the old Madison Square Garden days when his father, the late Alfred G. Vanderbilt, caught popular attention with his skillful tooling of the coach Venture.

Harris Fahnestock had as guests on his four-in-hand Mrs. A. Coster Schermerhorn and Miss Faith Fahnestock, his daughters; Miss Rosalie Bailey, Miss Eleanor Hoyt and Roger Metcalf, his brother-in-law.

Mr. and Mrs. M. Roy Jackson of Rye, N. Y., attended the afternoon session. They were in the box owned by Miss Helen P. Murray of the Kirkland Country Club, Willoughby, Ohio, and later visited the box of Joseph Wilshire.

Mrs. Jackson, the former Miss Almira G. Rockefeller, daughter of Mrs. William G. Rockefeller, was married to Mr. Jackson last January. Mr. Jackson is a former vice president of the Westchester Biltmore Country Club and has often judged at horse shows in Westchester County.

The Tuxedo Park contingent was largely represented.

Mrs. David Wagstaff had Mrs. G. Gilbert W. Keech among her guests. Mrs. F. Charles Fellowes Gordon was among the guests of Mrs. George B. St. George.

Others seen were Mr. and Mrs. Lewis Latham Clarke, Mr. and Mrs. Guernsey Curran Jr., Mrs. Paul Moore, the Misses Pauline and Fanny Moore, Becky Lanier, Beatrix Blackwell, Frederic L. Breilinghuysen and Mrs. John [illegible].

Today's Program of Events At the National Horse Show

MORNING.

10:00—Class 85; four saddle horses, Juvenile Challenge Cup.
10:15—Class 101; seven saddle ponies not exceeding 13.2 hands.
10:30—Class 102; seventeen saddle ponies, over 13.2 and not exceeding 14.2 hands.
10:55—Class 99; three five-gaited saddle horses.
11:05—Class 104; fourteen children's ponies over 13.2 and not exceeding 14.2 hands.
11:30—Class 137; five children's ponies, jumpers.
11:50—Class 64; three pairs of harness ponies over 13.2 and not exceeding 14.2 hands.

AFTERNOON.

2:00—Class 115; twenty-one qualified hunters, lightweight.
2:35—Class 28; two four-horse draft teams.
2:45—Class 50; four tandems.
3:00—Class 105; sixteen saddle pony championship stake.
3:20—Exhibition, Battery "C," 15 F. A., U. S. Army.
3:35—Class 84; six saddle horses, over 14.2, ridden by a child.
3:50—Class 84A; eleven, Good Hands class.
4:10—Class 90; eight fine harness horses.
4:25—Class 83; fourteen saddle geldings.
4:40—Class 69; six pony tandems.
4:55—Class 121; four Ladies' Hunt teams.
5:15—Class 141; twenty-seven officers' chargers.

EVENING.

8:00—Class 130; thirty-one Brooks-Bright Foundation Challenge cup.
8:45—Class 67; eight harness ponies, Seaton-Pippin Challenge Cup.
9:00—Class 53; five four-in-hands, Koch Memorial, and Exhibition four-in-hands.
9:15—Class 86; eleven saddle horses, Biltmore Challenge cup.
9:35—Class 146; Jan Ciechanowski Challenge cup, final.
10:00—Class 35; three single roadsters.
10:10—Class 133; scurry stake.

LONG ACRE FARM'S WINNERS IN CLASS 126 FOR PAIRS OF JUMPERS AT GARDEN YESTERDAY.

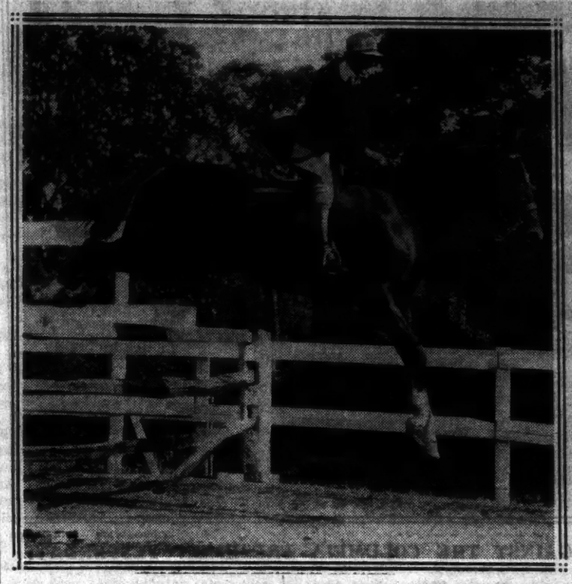

Times Wide World Photo.
Little Canada.

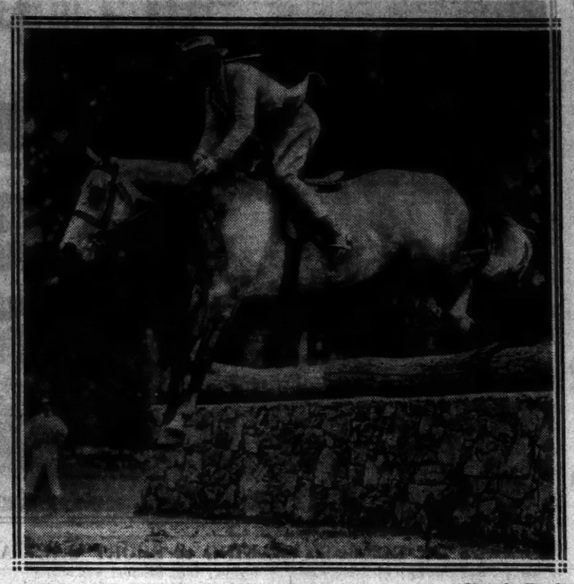

Photo by Freudy.
Sinbad.

ALL HALLOWS TOPS HAMILTON ELEVEN

Levins Crosses Losers' Line Twice in 14-0 Victory—Kew-Forest Ties Stevens Prep, 6-6.

BRONXVILLE WINS, 26 TO 14

Triumphs Over Barnard as St. Francis Xavier Scores, 12-7—Other School Games.

With Jim Levins scoring two touchdowns, the All Hallows Institute football team scored a 14-to-0 victory over Hamilton Institute at Van Cortlandt Park yesterday.

Levins scored his first touchdown in the initial period when he went across the Hamilton goal line on a 4-yard line plunge. In the fourth period he reeled off a 70-yard run from his own 10-yard mark to Hamilton's 20-yard line, where he was tackled from behind by Scott. All Hallows then lost the ball on a fumble, but a few minutes later advanced deep into Hamilton territory and Levins again scored.

The line-up:

All Hallows (14).		Hamilton (0).
Doian	L. E.	De Mici
Wash.	L. T.	McLaughlin
McFarland	L. G.	Daisey
Tobin	C.	Brown
Downey	R. G.	Simioni
Curran	R. T.	Stampter
Maloney	R. E.	McCarthy
Gibbons	Q. B.	Scott
Levins	L. H.	Montgomery
Cahill	R. H.	Coniglio
Walsh	F. B.	Brady

SCORE BY PERIODS.

All Hallows	7	0	0	7—14
Hamilton	0	0	0	0—0

Touchdowns—Levins 2. Points after touchdown—Gibbons 2 (line plunge).
Substitutions—All Hallows: Smith for McFarland, Lyons for Cahill, Cahill for Lyons, McDermott for Cahill, Pelosso for Tobin, Kutsukian for Singer, Singer for Kutsukian, Tobin for Downey, Baker for Maloney, Norton for Walsh, Dietz for Singer, McGee for Gibbons.

Stevens Prep Gains 6-6 Tie.

A touchdown near the close of the last period enabled the Stevens Prep eleven of Hoboken to tie Kew-Forest School, 6 to 6, on the latter's field yesterday. The home team tallied in the second quarter on a 30-yard pass from Wallen to Bedford.

The line-up:

Kew-Forest (6).		Stevens Prep (6).
Harloff	L. E.	A. J. Belezsa
Whitaker	L. T.	Pratt
Booth	L. G.	Scoville
Lewis	C.	Temple
Howard	R. G.	Hienberger
Belvedere	R. T.	Wauters
Timmins for Sweeney	R. E.	Fauak
Kelleher	Q. B.	A. T. Belezsa
Bedford	L. H.	Willmot
Cameron	R. H.	Cox
Wallen	F. B.	Weidman

SCORE BY PERIODS.

Kew-Forest School	0	6	0	0—6
Stevens Prep	0	0	0	6—6

Touchdowns—Bedford, Bowe.
Substitutions—Kew-Forest: Close for Howard, Howard for Kelleher. Stevens Prep, Bowe for A. T. Belezsa.

Bronxville on Top, 26-14.

Special to The New York Times.

BRONXVILLE, N. Y., Nov. 8.—Bronxville High School's football team scored a 26 to 14 victory over Barnard School at Chambers Field today. The victors made two touchdowns in the first three minutes of play as the result of Barnard fumbles.

The line-up:

Bronxville (26).		Barnard (14).
P. McIver	L. E.	Guerriero
Crompton	L. T.	Pignoli
Hunt	L. G.	Frau
Carachristie	C.	McKay
J. Edwards	R. G.	Reynen
M. Edwards	R. T.	Grant
Tyler	R. E.	Wright
Chaltain	Q. B.	O'Reilly
W. Lovejoy	L. H.	Sampers
Jones	R. H.	Herbst
Tenore	F. B.	Brett

SCORE BY PERIODS.

Bronxville	13	7	0	6—26
Barnard	7	0	7	0—14

Touchdowns—Bronxville: Chaltain 2, Jones. Carachristie, Barnard, Herbst, Sampers. Points after touchdown—Bronxville: Hunt 2 (placement kicks). Barnard: Sampers (line plunge), Herbst (pass by Brett). Substitution — Bronxville: Winslow for Tyler.

St. Francis Xavier Wins.

Special to The New York Times.

NEW ROCHELLE, N. Y., Nov. 8.—The St. Francis Xavier football team registered a 12-to-7 triumph over Iona Prep today. Captain Pete Cervini of Xavier furnished one of the features when he intercepted a pass and made a 25-yard run.

The line-up:

Xavier (12).		Iona (7).
Walsh	L. E.	Lane
Power	L. T.	Bier
Wheeler	L. G.	Lenahan
Tumulty	C.	W. Shields
Downes	R. G.	Lang
Cervini	R. T.	Jeffers
Diaz	R. E.	Kenney
Moynahan	Q. B.	Murphy
Donnelly	L. H.	Madden
Watral	R. H.	Corrigan
Markey	F. B.	Ricardy

SCORE BY PERIODS.

Xavier	6	0	6	0—12
Iona	0	0	0	7—7

Touchdowns—Watral, Donnelly. Weldon. Point after touchdown—Morrison (placement kick).
Substitutions—Xavier: Savalli for Wheeler, Lohman for Walsh, Mossey for Markey, Shea for Tumulty, Murphy for Downes, Collins for Power, Dilberger for Murphy, Iona: Morrison for Lane, Weldon for Murphy, J. Shields for Corrigan.

Washington Irving Tied, 0-0.

Special to The New York Times.

TARRYTOWN, N. Y., Nov. 8.—The Washington Irving High School and Mount Kisco High football teams battled to a scoreless tie at Washington Irving Field today. Four times the Washington Irving team was within the Mount Kisco 10-yard line, but could not score.

The line-up:

Wash. Irving (0).		Mount Kisco (0).
Loring	L. E.	F. Daisey
Mosbius	L. T.	Davis
Levy	L. G.	Labrasse
Schwartis	C.	Skinner
Arrington	R. G.	Power
Awerdick	R. T.	Stover
McElroy	R. E.	R. Daisey
DeRevere	Q. B.	Bancroft
Lunt	L. H.	Schoenfeld
Carpenter	R. H.	Largina
McLeod	F. B.	Eschen

St. John's Prep Wins, 7-0.

Special to The New York Times.

BOSTON, Nov. 8.—Barney McDermott, crack punter, and Jim Cowhig, fast running back, were largely responsible for St. John's Prep's 7 to 0 victory over Dean Academy at Braves Field here today.

The line-up:

St. John's Prep (7).		Dean Academy (0).
O'Donnell	L. E.	W. White
Sweeney	L. T.	Rickovick
McArdle	L. G.	Twitchel
Connolly	C.	White
Casey	R. G.	Gody
Santarpio	R. T.	Cappes
Doherty	R. E.	Murphy
Foote	Q. B.	McMahon
Cowhig	L. H.	Ottaway
McDermott	R. H.	Smeltzen
Curran	F. B.	Stanley

SCORE BY PERIODS.

St. John's Prep	0	0	0	7—7
Dean Academy	0	0	0	0—0

Touchdown — McDermott. Point after touchdown—Santarpio (placement kick).
Substitutions—St. John's Prep: Howard for O'Donnell, Brenny, Haskell for McArdle, McCarthy for Haskell, Sullivan for Connolly, McGlone for Casey, Clark for Foote, Giard for McDermott, Duff for Giard, Pagliuca for Curran, Reynolds for Pagliuca. Dean Academy: Cronin for Murphy, Fitzgerald for Coppes, Cormier for Fitzgerald, Lavison for Rickovick, Desmarais for W. White, Schelenger for McMahon, Reardon for Schelenger, Radigan for Reardon, Sarajian for Smeltzen, Robinson for Sarajian, Spurt for Ottaway.

Barry Stars as Danbury Wins.

Special to The New York Times.

DANBURY, Conn., Nov. 8.—Barry, the fast quarterback of the Danbury High School eleven, scored his team's points as Brewster (N. Y.) High School was defeated here today, 27 to 7. His broken-field running featured the game.

The line-up:

Danbury (27).		Brewster (7).
Borenko	L. E.	F. O'Brien
Gags	L. T.	R. O'Brien
Benedict	L. G.	Frost
Lee	C.	McCloud
Gustafson	R. G.	Salinger
Cruse	R. T.	Dickinson
Kenworthy	R. E.	Cunningham
Barry	Q. B.	Clark
Sabatuk	L. H.	Van Idarstein
McDermott	R. H.	Harmon
Crotty	F. B.	Martin

King School Beats Darien.

Special to The New York Times.

STAMFORD, Conn., Nov. 8.—Fighting off several strong last-period attacks at their goal line, the King School football team defeated Darien High today, 19-14.

The line-up:

King School (19).		Darien (14).
Paul	L. E.	Lemons
Munger	L. T.	Huter
Fortune	L. G.	Frate
Vick	C.	Dolan
Biddle	R. G.	Vondwingele
Woundy	R. T.	Nagy
Brownridge	R. E.	Armstrong
Thompson	Q. B.	Dooley
Costanzo	L. H.	Manferte
Hackletchie	R. H.	Bruner
Sawyer	F. B.	Neal

La Salle M. A. Triumphs.

Special to The New York Times.

OAKDALE, L. I., Nov. 8.—Pete Petrossi led the La Salle Military Academy football team to a 27 to 7 victory over the Theodore Roosevelt High School eleven today. Petrossi scored all four touchdowns for the victors. One of his runs was for seventy yards.

The line-up:

La Salle M. A. (27).		Roosevelt (7).
Dyer	L. E.	Lucawitz
Larsen	L. T.	Madves
Avallone	L. G.	Waitkavetz
Collins	C.	Glyn
Brunori	R. G.	Smith
Huisking	R. T.	Carlson
Mason	R. E.	De Salvo
De Stefano	Q. B.	Scarolo
Petrossi	L. H.	Kinny
O'Donoghue	R. H.	Winning
Sullivan	F. B.	Wolff

SCORE BY PERIODS.

La Salle M. A.	13	0	7	7—27
Roosevelt	0	7	0	0—7

Touchdowns—La Salle: Petrossi 4. Roosevelt: Kinny. Points after touchdowns—La Salle: Brunori 2 (place kicks). Roosevelt: offside. Roosevelt: Kinny (forward pass by Horowitz).
Substitutions—La Salle: Salamoni for Larsen, Donovan for O'Donoghue, Valaco for De Stefano, Barnavale for Collins, Stefani for Huisking, Roosevelt: Alderisio for Lucawitz, Horowitz for Wolff, Bennett for Horowitz.

Woodberry Forest Routs Tome.

Special to The New York Times.

WOODBERRY FOREST, Va., Nov. 8.—By scoring a smashing 37-to-0 victory over Tome School, Woodberry Forest knotted the count of eight years of football rivalry at 4-all here today. The feature play of the game was Lassiter's 80-yard dash for a touchdown.

The line-up:

Woodberry Forest (37).		Tome (0).
Weaver	L. E.	Rawlin
Payne	L. T.	Schmidt
Venable	L. G.	Taylor
Clay	C.	Hunter
Gardner	R. G.	Hamburg
Haggin	R. T.	Thornton
Andrews	R. E.	Wintersmith
Wooten	Q. B.	Arias
Freeman	L. H.	Harrell
Lassiter	L. H.	Barr
Macdiarmid	F. B.	Trisch

Touchdowns—Lassiter 5, Weaver. Point after touchdown—Wooten.
Substitutions—Woodberry: Westfeldt for Weaver, Parsons for Andrews, File for Gardner, Folger for Payne, Ford for Lassiter, Gardner for File, Lassiter for Ford, Tessier for Venable, Kenan for Freeman, Barrow for Lassiter, Taylor for Wooten, Westerfeldt for Weaver, Folger for Gardner, Smith for Clay, Watkins for Parsons, sights for Kenan, May for MacDiamid, Payne for Haggin, Northrop for Ford. Tome: Hunter for Hirsch, Kohr for Taylor, Sears for Trisch, Root for Thornton, Taylor for Kohr, Sansbury for Bastian.

Scarsdale Beats Brunswick.

Special to The New York Times.

SCARSDALE, N. Y., Nov. 8.—Scarsdale High School's football team defeated Brunswick High, 19 to 13, today. A 55-yard run by Sharey, Scarsdale left halfback, in the third period, gave Scarsdale the victory.

The line-up:

Scarsdale (19).		Brunswick School (13)
Dolin	L. E.	Mertz
Garyber	L. T.	Naughton
Reese	L. G.	Shaw
Miltner	C.	Hamilton
Morrison	R. G.	P. Hamilton
Eastman	R. T.	Millett
Dayer	R. E.	Kelly
Skyn	Q. B.	Marble
Schmid	L. H.	Edwards
Sharey	R. H.	Perry
Vanfleet	F. B.	Margine

SCORE BY PERIODS.

Scarsdale	0	7	12	0—19
Brunswick	0	7	0	6—13

Touchdowns—Edwards, Hargraves, Graber, Smith, Sharey. Points after touchdowns—Sharey, Perry.

BOXING BOUTS TONIGHT.

Olympia B. C.—Kid Chocolate vs. Johnny Erickson, ten rounds; Johnny Cepero vs. Al Palmer, eight rounds.

212th Anti-Aircraft Regiment Armory—Johnny Huber vs. Sammy Fuscl, ten rounds; Joe Duffy vs. Joe Emmons, eight rounds.

New Ridgewood Grove B. C., Brooklyn—Pal Silvers vs. Floyd Hybert; Billy Kohut vs. Steve Gotch. Two six-round bouts.

Fourteenth Regiment Armory, Brooklyn—Willie Gerafola vs. Joe Kelly; Oscar Bernard vs. Joe Mulligan. Two ten-round bouts.

NEWARK ACADEMY BEATS PINGRY, 6-0

Grad Returns Opening Kick-Off 80 Yards and Gray Tallies on Next Play for Only Score.

HORACE MANN WINS, 12-0

Conquers the Montclair Academy Eleven—Perth Amboy Scores—Other Results.

Special to The New York Times.

ELIZABETH, N. J., Nov. 8.—An eighty-yard runback of the opening kick-off by Grad, Newark Academy fullback, placed his team in position to score the only touchdown of the game and enabled it to down Pingry Academy, 6 to 0, here today.

Grad received the kick-off behind his own goal line and weaved his way through the Pingry team until he reached Pingry's fifteen-yard line, where he was brought down by Stafford. On the next play Gray took the ball over for a touchdown.

The line-up:

Newark Academy (6).		Pingry (0).
Drehr	L. E.	Lewis
Wilde	L. T.	Patterson
Crawford	L. G.	Laird
Allen	C.	Hand
Heller	R. G.	Kellogg
Constantine	R. T.	Roller
Schundler	R. E.	Lynch
Blackwell	Q. B.	Dwight
Gray	L. H.	Coyne
Caldwell	R. H.	Stafford
Grad	F. B.	McLaughlin

SCORE BY PERIODS.

Newark Academy	0	0	0	6—6
Pingry Academy	0	0	0	0—0

Touchdown—Gray.

Horace Mann Triumphs.

Special to The New York Times.

MONTCLAIR, N. J., Nov. 8.—The Horace Mann School eleven conquered Montclair Academy in their annual game here today, 12 to 0.

The line-up:

Horace Mann (12).		Montclair Acad. (0).
Kahn	L. E.	Ragsdale
Blakeslee	L. T.	Demarest
Keyes	L. G.	Miles
Buckner	C.	Chapman
Gebhardt	R. G.	Delamater
Keiler	R. T.	Potter
Clark	R. E.	Quinn
Plews	Q. B.	Constaninides
Freeman	L. H.	Harris
Spengler	R. H.	Van Duyne
Comfort	F. B.	Bliss

SCORE BY PERIODS.

Horace Mann	0	0	0	6—12
Montclair Academy	0	0	0	0—0

Touchdowns—Freeman, Plews.

Perth Amboy Wins by Rally.

Special to The New York Times.

PERTH AMBOY, N. J., Nov. 8.—The Perth Amboy High School football team rallied late in the final period to defeat the Thomas Jefferson High School team of Elizabeth today, 26 to 13.

The line-up:

Perth Amboy H. S. (26)		T. Jefferson (13).
Eaton	L. E.	Fils
Kalpose	L. T.	Hall
Zildorf	L. G.	Karroll
Sussman	C.	De Paola
Rossi	R. G.	Lipton
Pucci	R. T.	Golding
Kuras	R. E.	Rettenstel
Ostisio	Q. B.	Keller
Sackett	L. H.	Troupe
Skelton	R. H.	Salvadore
Kovacs	F. B.	Greer

SCORE BY PERIODS.

Perth Amboy	13	0	0	14—26
Thomas Jefferson	0	7	0	6—13

Touchdowns—Ostisio 2, Resnichak, Greer, Hettenstel. Points after touchdown—Nagy, Kovac, Golding.

Carteret High Wins, 21-6.

Special to The New York Times.

CARTERET, N. J., Nov. 8.—Carteret High School's football team scored a 21 to 6 triumph over the Cranford High eleven today. Medwick was the individual star, registering three touchdowns and making as many points after touchdown.

The line-up:

Carteret (21).		Cranford (6).
Hart	L. E.	Klein
Chomicki	L. T.	Hooper
Carlisle	L. G.	Lewis
Daniels	C.	Bond
Green	R. G.	Rostck
Chodosh	R. T.	Frederickson
Poll	R. E.	Wikandy
Medwick	Q. B.	Powell
Bisher	L. H.	Downey
Coughlin	R. H.	Smeltzer
Craisg	F. B.	Sorenson

SCORE BY PERIODS.

Carteret	14	7	0	0—21
Cranford	0	6	0	0—6

Touchdowns—Medwick 3, Powell. Points after touchdown—Medwick (3). Time of periods—12 minutes.

Leonardo on Top, 14 to 0.

Special to The New York Times.

LEONARDO, N. J., Nov. 8.—Leonardo High School tallied a 14-to-0 football victory over South River High today. The teams went scoreless in the first half. Bostick intercepted a forward pass in the third period and ran forty yards before being downed.

The line-up:

Leonardo (14).		South River (0).
Amichelenes	L. E.	Sives
Miller	L. T.	Opaleki
Pasquale	L. G.	Gair
Bostick	C.	Mazo
Nutt	R. G.	Lesarck
Quest	R. T.	Ball
Weinheimer	R. E.	Aleximok
O'Neill	Q. B.	Barmeroth
Anthony	L. H.	Quinn
Laron	R. H.	Sungocouch
Mathews	F. B.	O'Carroll

SCORE BY PERIODS.

Leonardo	0	0	7	7—14
South River	0	0	0	0—0

Touchdowns—O'Neill, Mathews. Point after touchdown—Anthony, Robinson.

Second Day's Awards at the National Horse Show

MORNING.

Class 124 (Jumpers, Privately Owned)—First, H. Holton Crowell's br. g. Chantry; second, Miss Ruth Cowan's b. g. Lucifer; third, H. Holton Crowell's ch. g. Fairfax.

Class 18 (Mare, 4 Years Old or More)—First, Cassilis Farm's b. m. Irvington Bounce III; second, Hamilton Farm's br. m. Hamilton Sparkling Lily.

Class 19 (Mare, 4 Years Old or Over, Not exceeding 13.2)—First, Cassilis Farm's b. m. Cassilis Easter Maid; second, Fieldview Farm's br. m. Buckley Gem.

Class 17 (Two of Get of Same Stallion)—First, Cassilis Farm's b. m. Irvington Bounce III and br. m. Irvington Aristocrat; second, Alsea Farm's b. g. Glastham Marvel and b. g. Fenworth Topper; third, Cassilis Farm's b. m. Cassilis Easter Maid and b. m. Cassilis Look Away.

Class 20 (Two of Progeny of Same Mare)—First, Carl H. Hanna's br. g. Castbrook Fortune and br. g. Castbrook Fortune Tetter; second, Alsea Farm's b. g. Glastham Marvel and b. g. Fusion.

Class 21 (Champion Hackney Pony Stallion)—Champion, Cassilis Farm's br. st. Irvington Aristocrat (only one exhibit).

Class 22 (Champion Hackney Pony Mare or Filly)—Champion, ribbon, Cassilis Farm's b. m. Irvington Bounce III; reserve ribbon, Cassilis Farm's b. m. Cassilis Easter Maid.

AFTERNOON.

Class 76 (Saddle Horses, Three-Gaited)—First, S. J. Goodman's br. m. Marion Gold; second, W. M. R. Nicholl's ch. m. Southerland Rose; third, Ariesse Stable's gr. g. Beau Cavalier; fourth, Miss Miriam Winslow's b. g. Midnight Sun.

Class 23 (Single Draft Horses)—First, General Baking Co.'s b. g. Sonny Boy; second, General Baking Co.'s b. g. Laddy Boy; third, General Baking Co.'s dn. m. Commander; fourth, General Baking Co.'s br. g. Lindy.

Class 46 (Harness Horses, Face and Action)—First, P. J. Viawlers's br. g. Sir Harry; second, Mrs. Oliver M. Kaufmann's ch. g. Newton Victor; third, Beaton Hackney Farm's b. m. Seaton Harmony; fourth, Killearn Farm's b. m. Killearn Primrose.

Class 112 (Green or Qualified Hunters, Other Than Thoroughbred)—First, R. S. McLaughlin's br. g. Shararogue; second, Dilwyne Farm's ch. m. Retreat; third, Miss Fanny E. Ireland's br. m. Sunday; fourth, Dilwyne Farm's ch. m. Reveille.

Class 126 (Pair of Hunters or Jumpers)—First, Long Acre Farm's b. g. Little Canada and gr. g. Sinbad; second, Bigelow B. Sayre's ch. g. The Vicar and ch. g. Revfonyah; third, Louis E. Lambert's ch. g. Easter Morn and ch. g. Hawthorne; fourth, Miss Ruth Cowan's b. g. Rep Tape and b. g. Lucifer.

Class 39 (Pair of Harness Horses Over 14.2 and not Exceeding 15.2)—First, Seaton Hackney Farm and Paul Moore's br. m. Seaton Mistletoe and b. m. Seaton Japonica; second, P. J. Lawler's br. g. Sir Harry and br. m. Dumbrack Princess; third, Field View Farm's ch. m. Fieldview Opal and ch. m. Field View Topaz.

AFTERNOON.

Class 113 (Ladies' Green or Qualified Hunter)—First, Eclipse Stable's br. g. Fashion Eclipse; second, Miss Ruth Cowan's b. g. Red Tape; third, Miss Fanny E. Ireland's br. m. Sunday; fourth, Long Acre Farm's br. g. High Ho.

EVENING.

Class 134 (Handy Hunters Stake)—First, U. S. Army team br. g. Buckaroo; second, U. S. Army Team's ch. g. Tankersly; third, H. Holton Crowell's b. g. Pop Over; fourth, the Italian Army team's ch. m. Bufalina.

Class 24 (three collections of three draft horses)—First, second and third won by the General Baking Company.

Class 129 (Lady's hunters, ridden by a lady; John R. Townsend Memorial Challenge Cup)—Won by Miss Ruth Cowan's b. g. Lucifer; reserve, Miss Gladys Hopkins's ch. g. Red Lad.

Class 78 (lady's saddle horse over 14.2 and not exceeding 15.2 to be ridden by a lady)—First, Mrs. John Tupper Cole's b. m. My Love; second, Mr. and Mrs. Harold Palmer's ch. m. Emily Brickley; third, Miss Miriam Winslow's ch. g. Dale MacDonald; fourth, Miss Jane Bancroft's blk. g. Boots.

Class 66 (eight single ponies in harness)—First, Ben R. Meyer's br. g. Fuse; second, Carl H. Hanna's br. g. Sunday; third, Alsea Farm's b. g. Glastham Marvel; fourth, Cassilis Farm's b. m. Irvington Bounce III.

Class 135 (fourteen teams of jumpers; the Westchester Cup)—Italian Army team won first and third prize, Polish Army won second prize, H. Holden Crowell fourth.

HARVARD HARRIERS OVERWHELM YALE

Varsity Wins Race, 19-52, While Freshmen Roll Up Perfect Score, 15-35.

HALLOWELL BEATS SMITH

Harvard Junior Comes From Behind After Yale Captain Leads—Wesley Defeats Murphy.

*Special to

Graded Handicap, Feature at Pimlico Track, Is Captured by Dr. Freeland

DR. FREELAND WINS PIMLICO FEATURE

Graded Handicap Victory First in Consecutive Triple for Salmon Horses.

DISPLAY, ANNAPOLIS SCORE

Triumph for Display Puts Winnings Past $251,000, Topping Man o' War's Figures.

By BRYAN FIELD.

Special to The New York Times.

BALTIMORE, Nov. 8.—Walter J. Salmon's horses scored a consecutive triple at Pimlico today and gave the New Yorker his greatest day on the turf, despite the fact that he has seen his colors in front in many of the East's greatest stakes.

Dr. Freeland, Display and Annapolis won in succession, but there were angles to the triumphs which had a peculiar satisfaction for Salmon. Dr. Freeland won the Preakness over this course last Spring, but has been a grievous disappointment since, failing to score in eleven starts.

So it was with an extra thrill that Salmon saw Dr. Freeland charge to the front, just where he forged ahead in the Preakness, and then come on and win the Pimlico Graded Handicap, the day's feature.

Earnings Pass $251,000.

Back in 1926 Display won the Preakness, and he has been running ever since, hanging up victory after victory, until now as a 6-year-old he is more than ever the iron horse he was dubbed some time ago. By winning this afternoon, Display pushed his winnings past $251,000, and thus takes rank over Man o'War in point of money won. Display is right on the heels of Exterminator, and as he came out of his race today in sound condition, it is probable that he will shortly pass the great gelding's mark of $262,806. And beyond that lies Zev's American record of $313,680, the smashing of which is Salmon's aim.

In the next race Annapolis, Salmon's Man o' War colt from Pencoply, came home first in a roaring finish in the Class B Graded Handicap and beat the Arden Farms' Sun Shadow, which had the best of it against Annapolis as a two-year-old. It must be stated that Sun Shadow had a poor start and pulled steadily to be only half a length behind at the end, but it was on Annapolis they paid off.

Dr. Freeland an Outsider.

Dr. Freeland was an outsider in his field, Hot Toddy being a hot favorite on the strength of his world's record at Belmont Park and good form since then. The brass found Colin Collector on top, Hot Toddy second and Dr. Freeland about the middle of the field of seven. The swing into the backstretch found the latter in sixteenth and a little later Hot Toddy moved out into the lead with Dr. Freeland at his heels.

The Salmon colt made his challenge on the bend, but it was not until the top of the stretch that he came rushing through between Hot Toddy and Chief Executive to take command, just as he had done between Minotaur and Beacon Hill in the Preakness. From there to the wire George Rose kept him on top, to win by a length and a half, with Hot Toddy second and Chief Executive third.

The winner paid $13 and ran the mile and seventy yards in 1:45. After the finish the stewards announced that Rose had been set down for the balance of the meeting because of rough riding.

Makes Bid Going to Far Turn.

Display was the favorite in his race, which was at a mile and a sixteenth and run in 1:48. Five started and Boom was left at the post, leaving only three for Display to beat. He did it by being closer to the early pace than has been his wont. Islam ran on top, with Searcher second until Display made his bid going to the far turn. Then Salmon's old champion moved out powerfully, took the lead and held the others safe as he came down the stretch under a hand ride. He won by three-quarters of a length from Searcher, which had a head to spare over Clear Sky, a horse that closed strongly to get in the money.

WEST HILLS CHASE WILL BE HELD TODAY

Eighth Annual Meeting to Take Place on Estates of Col. H. L. Stimson and T. F. White.

With some of the finest steeplechase horses in training entered, the eighth annual 'chase meeting of the West Hills Racing Association will be staged this afternoon on the estates of Colonel Henry L. Stimson and T. F. White at West Hills, near Huntington, L. I. The event promises to be one of the high lights of the season in hunting circles, patronized as it always is by Long Island, Westchester, Connecticut and New Jersey society.

The featured race of the program will be the West Hills Plate, a three and a half mile post and rail test for a piece of plate valued at $600, put into competition by Mrs. Francis P. Garvan, and a purse of $1,000. This race was won last year by Mrs. Maude K. Stevenson's alligator, which is entered again today and has a chance to win permanent possession of the plate by victory.

The entries:

FIRST RACE—The Carry On Cup; about three and a half miles over post and rail.

Miss Chepstow	Lang's Best
Rampage	Panthino
Cheyenne	Devil's Mate
Rond du Rot	Mendosa
Don Henry	

SECOND RACE—The Giddwood Cup; about two and a half miles over brush.

Redia	Rhodolden Tom
Common Good	Yvestoon
Special Beauty II	Virginia Boy
King Midas	Eastbourne Lad
Wellnear	Sparklight
Billwood Boy	

THIRD RACE—The West Hills Plate; purse $1,000; about three and a half miles over post and rail.

Warrie Mir	Three Sixty
Lover's Lane	Rond du Rot
Minotaur	Alligator
Chief O' The Hills	Highland Man
Good Scout	Sea Scope
Town Major	Carry On
Jovem	Kindrect
Tuscarora	

FOURTH RACE—The Fall Coat Cup; about three miles over post and rail.

Bisonhorn	Miss Vide
Carry On	Cheyenne
Casablanca II	Iron Bar
Jumbo	Mon Dandi
Town Major	

FIFTH RACE—The Manasitic Steeplechase; about two and a quarter miles over brush.

Amber Bead	Yvestoon
Common Good	Rhodolden Tom
Speckled Beauty	Barleycorn
King Midas	Melinsar
Toreador II	

PNEUMONIA FATAL TO ROSE OF SHARON

J. N. Camden's Filly Succumbs in Kentucky.—Earnings Totaled $64,069.

VERSAILLES, Ky., Nov. 8 (AP).—Rose of Sharon, Johnson N. Camden's famous filly, died at Hartland Farm near here yesterday afternoon.

The racer succumbed to an attack of pneumonia after having been shipped to the farm several days ago from Baltimore. She was regarded as the outstanding 3-year-old of 1929 and was said to be insured for $50,000. She was by Light Brigade out of Rosa Mundi.

Rose of Sharon did not start as a 2-year-old, but made her record in the 3-year-old class. She won the Ashland, Kentucky, Latonia and Illinois Oaks, four races for fillies of her age. She was trained by Dan Stewart, trainer for the Camden Stable.

Rose of Sharon was the only filly that ever won Four Oaks. Her last victory was in the Potomac Handicap. The filly started in fourteen races, finished first ten times, second twice, third once and was unplaced once. Her winnings totaled $64,069.

Entries, Riders, Probable Odds In Pimlico Feature Today

Special to The New York Times.

BALTIMORE, Nov. 8.—The Walden Handicap, for 2-year-olds at a mile and a sixteenth with $10,000 added, will be the feature at Pimlico tomorrow. Following are the horses, weights, probable riders and probable odds:

Peto, 117 (Burke)..... 8 to 1
Blanton, 107 (no boy)..... 15 to 1
Fortunate Youth, 102 (Leischmann)..... 20 to 1
Culloden, 116 (Allen)..... 8 to 1
Sydney, 118 (no boy)..... 6 to 1
Sun Craig, 110 (Abel)..... 6 to 1
Night Signal, 106 (Rose)..... 12 to 1
Swinfield, 108 (Schaefter)..... 6 to 1
Brown Admiral, 113 (Coltiletti)..... 4 to 1
Ned O., 113 (Quattlebaum)..... 20 to 1
*E. D. Stewart entry.

Latonia Results.

By The Associated Press.

FIRST RACE—Purse $1,200; claiming; all ages; six furlongs.

Col. Bell, 108.....	(Gopler)	6.44	4.58	3.34
Double O., 109.....	(Haines)		12.94	5.56
Blue Ash, 100.....	(Schutte)			6.40

Time—:23. Nicarina, Paran Laddie, Donores, Royal Sport and Applaud also ran.

SECOND RACE—Purse $1,200; claiming; 3-year-olds and upward; six furlongs.

Crestwood, 112.....	(Mahan)	3.78	3.02	2.60
Pomegranate, 115.....	(Meyer)		10.54	4.86
Mack's Baby, 107 (D. Smith).....				9.76

Time—1:23 4-5. My Hobby, Watch On, Fast Bill, Keeping Time, Never Bust, Declare and Claret Cup also ran.

THIRD RACE—Purse $1,200; claiming; maiden 3-year-olds and upward; one mile and a sixteenth.

Ashburne, 107.....	(Greco)	14.54	5.98	5.14
Grift W., 108.....	(D. Smith)		4.40	4.22
Chief, 106.....	(Carroll)			3.40

Time—1:50 4-5. Burma Maid, Sun Daddy Nelson, Yorktown, Repay, Emergency, Rosebine, Bid For and Sauce also ran.

FOURTH RACE—The Lyric purse $1,200; claiming; 3-year-olds; one mile.

Missonies, 104.....	(Russell)	7.58	4.14	3.00
Royal Fresman, 107.....	(Schutte)		6.82	4.12
Wyndale, 112.....	(C. Smith)			4.58

Time—1:38 4-5. Full Tide, Cosy, Chief Pettijohn, Rose O'Neill and James M. also ran.

FIFTH RACE—The Fountain Square Hotel Handicap; purse $1,500; 2-year-olds; six furlongs.

Try Too, 112.....	(J. Smith)	8.78	3.92	Out
Alk's Ranshaw, 110.....	(McCoy)		2.74	Out
Bud Hassell, 110.....	(Smith)			Out

Time—1:21 2-5. Fiddler also ran.

SIXTH RACE—Purse $1,200; claiming; 3-year-olds and upward; one mile and seventeenth (inner course).

Border Chief, 112.....	(Russell)	5.48	3.72	3.08
Dragon, 112.....	(Carroll)		4.36	3.20
Riff Raff, 109.....	(Greco)			2.72

Fir also ran.

SEVENTH RACE—Purse $1,200; claiming; 3-year-olds and upward; one mile and a sixteenth.

Peggy Mac, 100.....	(Russell)	5.22	3.24	2.12
Tommy, 103.....	(Carroll)		6.20	4.12
Nancy Seth, 103.....	(Ridlaut)			3.48

Time—1:52 3-5. Brush, Dunn Son and Oregon Flr also ran.

EIGHTH RACE—Purse $1,200; claiming; 3-year-olds and upward; six furlongs (straightaway).

Sir Raoul, 108.....	(Hays)			
Smiling Tommy, 108.....	(Dyer)			
Simon Kenton, 112.....	(Wood)			

Time—1:17 (equals track record). Morocco, Baritone, Short Price and Nifty Miss also ran.

FIFTH RACE—Purse $1,000; allowances; 2-year-olds; five and a half furlongs (straight).

Dixie Dreamer, 110 (Laidley).....				
Ultimate Vote, 115 (Swigert).....				
Dunfut Dee, 113 (O'Brien).....				

Time—1:09 2-5. Star Mistress and Pie O'Neill also ran.

SIXTH RACE—Purse $1,000; claiming; 4-year-olds and upward; one mile and a sixteenth (inner course).

Celidon, 109.....	(Hold Fast			*101
Louisville Lou, 107.....	(Pretty Run			*101
Bashful Beau, 104.....	(McCulloch			*110

Dearborn, 109.

FIFTH RACE—The Latonia Championship Stakes; $25,000 added; 3-year-olds; one mile and inner quarters.

Mainspur, 126	Friaius		126
Jack Hare, Jr., 126	Purdit		126
Ben Machree, 123	Billie Lozzarit		123
Lord Brazdalbane, 126	Bay Beauty		126
Sand Shoe, 126			

SIXTH RACE—Purse $1,200; claiming; 3-year-olds; six furlongs.

Dusky Maiden, 104	Fly's Ambassador		112
Blue Ash, 104	Eager Folly		*108
Daddy Nelson, 104	Mistletoe		*110
Sunstroke, 104	Old Cally		110
Photo's Star, 107	Jean		107

SEVENTH RACE—Purse $1,200; claiming; 3-year-olds and upward; one mile and seventy yards.

Asuremt, 108	Eleven Sixty		111
Billie Leonard, 108	St. Charles		*108
Daddy Nelson, 100	Fidnus		*105
Der Fur, 113	Drana		105

Arlington Downs Results.

By The Associated Press.

FIRST RACE—Purse $1,000; claiming; 3-year-olds and upward; six furlongs.

King At Arms, 106 (Arraud).....				
My Beauty, 107 (O'Brien).....				
Lillian Mosar, 103 (Pendergrass).....				

Time—1:15 4-5. (Track record). Ottin, Little Kinnickie, Maskilena, Bull Run, Azoy, Sandalwood, Marker, Somers Gain, Green Hills, Well Turned and Miss Dona also ran.

SECOND RACE—Purse $1,000; claiming; 3-year-olds and upward; one mile and a sixteenth (inner course).

Parole 2d, 112 (Celida).....				
Queen of Hearts, 110 (O'Brien).....				
Col. Campus, 112 (Shelton).....				

Time—1:46 (New track record). Kiyi Billikes, Turquoise, Speedwell and Jasonette also ran.

THIRD RACE—Purse $1,000; claiming; 3-year-olds and upward; six furlongs (Outer course).

Peggy Mac, 100.....	(Russell)	5.22	3.24	2.12
Tommy, 103.....	(Carroll)		6.20	4.12
Nancy Seth, 103.....	(Ridlaut)			3.48

Time—1:02 3-5. Brush, Dunn Son and Oregon Flr also ran.

EIGHTH RACE—Purse $1,000; claiming; 3-year-olds and upward; six furlongs (straightaway).

Sir Raoul, 108 (Hays).....				
Smiling Tommy, 108 (Dyer).....				
Simon Kenton, 112 (Wood).....				

Time—1:17 (equals track record). Morocco, Baritone, Short Price and Nifty Miss also ran.

FIFTH RACE—Purse $1,000; allowances; 2-year-olds; five and a half furlongs (straight).

Dixie Dreamer, 110 (Laidley).....				
Ultimate Vote, 115 (Swigert).....				
Dunfut Dee, 113 (O'Brien).....				

Time—1:09 2-5. Star Mistress and Pie O'Neill also ran.

SIXTH RACE—Purse $1,000; claiming; 4-year-olds and upward; one mile and a sixteenth (inner course).

Celidon, 109.....	(Hold Fast			*101
Louisville Lou, 107.....	(Pretty Run			*101
Bashful Beau, 104.....	(McCulloch			*110

Dearborn, 109.

FIFTH RACE—The Latonia Championship Stakes; $25,000 added; 3-year-olds; one mile and inner quarters.

Mainspur, 126	Friaius		126
Jack Hare, Jr., 126	Purdit		126
Ben Machree, 123	Billie Lozzarit		123
Lord Brazdalbane, 126	Bay Beauty		126
Sand Shoe, 126			

SIXTH RACE—Purse $1,200; claiming; 3-year-olds; six furlongs.

Dusky Maiden, 104	Fly's Ambassador		112
Blue Ash, 104	Eager Folly		*108
Daddy Nelson, 104	Mistletoe		*110
Sunstroke, 104	Old Cally		110
Photo's Star, 107	Jean		107

SEVENTH RACE—Purse $1,200; claiming; 3-year-olds and upward; one mile and seventy yards.

Asuremt, 108	Eleven Sixty		111
Billie Leonard, 108	St. Charles		*108
Daddy Nelson, 100	Fidnus		*105
Der Fur, 113	Drana		105

Sports of the Times

Reg. U. S. Pat. Off.

By JOHN KIERAN.

First prediction, with a triple guarantee: Rain somewhere, winds variable.

Amherst vs. Tufts—A private war in the New England region. On strictly outside information, one vote for Amherst.

Boston College vs. Fordham—It looks tough for both teams. At this time of the year most games take on that case-hardened complexion. Fordham and B. C. are undefeated so far, but both have been tied, B. C. once and Fordham twice. The Eagles haven't lost a football game in two seasons. Habits are hard to break. Splitting the ballot, one thin vote for B. C. and three rousing cheers for the boys from the Bronx.

Brown vs. Dartmouth—Or the Indians from Hanover in pursuit of the Brown bear. The bears have had it all their own way down in Wall Street, but this game won't be played down there. Waiving immunity, one vote for Dartmouth.

Bucknell vs. Villanova—Aren't there any soft spots this week? The per capita production of steel in the Aleutian Islands is 000.00 tons per year, and there were only three bicycles stolen in Bermuda all last Summer. Based on consular reports, one vote for Villanova.

C. C. N. Y. vs. St. John's of Brooklyn—The Knickerbocker boys in a family quarrel. It should be as lively as most household debates. One vote for C. C. N. Y., which may be a bad mistake that there is no way of discovering at the moment.

Columbia vs. Colgate—It would have been wiser to leave for Australia before sitting down to this program. The only trouble with Columbia is that it didn't start soon enough against Dartmouth and Cornell. Its late rushes bothered Dartmouth and almost nipped Cornell. Colgate has a fine team and has enjoyed two weeks of easy exercise. The visitors should be in fine shape for this battle. One short vote for Colgate and a long cheer for the Lions.

Cornell vs. Western Reserve—The white cliffs of Dover! Unless there is a catch in it, four large votes for Cornell.

Holy Cross vs. Boston University—Another breathing space. One firm vote for the Purple.

On the Western Front.

Illinois vs. Army—Back in the trenches again. Mr. Robert Zuppke, the eminent landscape painter, hopes that the pupils from his atelier will demonstrate their artistic training by painting the landscape with touchdowns. Captain Lawrence M. (Biff) Jones will appear with a number of young men to spoil the exhibition if possible. So far the Army hasn't done very well in enemy territory, but perhaps Major Philip B. Fleming (Corps of Engineers, U. S. A.) has had the forethought to mine the field at Urbana at strategic points. In that case, one vote for the Army.

Lafayette vs. Rutgers—That tall gentleman was around again, and he was carrying a heavy cane. Under duress, one timid vote for Lafayette.

Michigan vs. Harvard—The lads from Cambridge aren't accustomed to traveling out through that country. They may go astray. Michigan has had signs up for several months: "Beat Harvard." First it was a command. Now, it seems to be a hope. Putting no faith in signs, one vote for the Crimson, and, if it backfires, Bill Bingham of Harvard will receive a brisk letter of complaint.

N. Y. U. vs. Georgia—A note from Athens, Ga., on this subject reads as follows: "Sir—I have been reading your Saturday schedules for some time now, and, as a personal favor to a constant reader, I am going to ask you to cast your vote next Saturday for New York University. Every little bit helps. Sincerely, E. E. D." Nothing if not obliging, one vote for N. Y. U.

Pennsylvania vs. Penn State—This is as easy as crossing the Atlantic on a bicycle. Penn State has a fine team, and this is one game it wants to win if it never gains a yard thereafter. But Penn has a corking team, too. Ahem! One vote for Penn—Penn—Penn—sylvania!

Pittsburgh vs. W. and J.—Nobody has stopped those bounding Panthers yet. One vote for Pitt.

Low Tide for the Tigers.

Princeton vs. Lehigh—There are rumors that Lehigh will take the Tiger, which is an indication that the tide has been running out fast since the season started at Old Nassau. But tides do turn. One vote for Princeton.

Syracuse vs. Niagara—A light in the clearing. One vote for Syracuse.

Navy vs. Georgetown—The Hilltoppers will go down to the field on the banks of the Severn for this battle. Playing so close to deep water, Navy has a slight advantage, but it will take skillful piloting to avoid sunken reefs and dark disaster. One doubtful vote for Navy.

Vermont vs. Rensselaer—Out of a thick fog, one vote for Vermont.

Yale vs. Maryland—It sounds easy after the Army and Dartmouth games at New Haven, but there is a dim recollection that Maryland came up last year and put on a surprise party in the Bowl. The score was 6—0, and Yale ran a good second. However, this isn't the same Bulldog the visitors muzzled last year. At the same time Mal Stevens can't afford to send his first-string men out to play golf this afternoon on the neighboring university links. Some of them will be needed in the Bowl. Taking Maryland for a set-up would entitle any one to full membership in the Mistake of the Month Club. On a conservative basis, one vote for Yale.

Notre Dame vs. Drake—From force of habit, the usual vote for Notre Dame.

Williams vs. Wesleyan—In a desperate endeavor to finish up with a touchdown, one vote for Williams.

Arlington Downs Entries.

By The Associated Press.

FIRST RACE—Purse $1,000; claiming; 3-year-olds and upward; one mile and a half furlongs.

Doctor Ben	108	Spanish Lay	*108
Gene Oliver	*110	Chard	*101
Major Walker	106	King Hanna	*103
Ailey	*101	Honey Thistle	98
Rhapsody Ann	103	Crippie Seth	*103
Broadway	*101	Campus	*103
Bess Winslow	*106	War Cadie	*103
Theo Fay	111	Black Man	*106
Cobra	*106	Shenandoah Ray	*104
Gettie	106	Little Asperton	*106
Hoatzin	108		

SECOND RACE—Purse $1,000; claiming; 3-year-olds and upward; one mile and a sixteenth.

Pomimol	110	Open Hand	115
Raven Rock	108	Hand Of	108
Capt. Guard	110	Herdsmas	*110
Stonesage	*110	Sweet Mandy	103
Lord Douglas	*110	Open Go Shut	110
Hebukai	*110	Sporting Vein	*110
Vim Bell	*101	Universal	*101
Peep O	112	Kaintuck	*103
Corinne Star	*107		

THIRD RACE—Purse $1,000; claiming; 3-year-olds five furlongs.

Miss Angon	*106	Lady Seth	*106
Paquette	114	Ida Fitzpatrick	*106
By Product	101	Eugene O'Sullivan	114
Dynamic Beauty	*101	Katie Mills	117
Dixie Darling	109	Manager Seth	*104
Preferred	*112	Excess Baggage	*107
Tiny Gal	107	Hodtinsky	107

FOURTH RACE—Purse $1,000; allowances; 2-year-olds and upward; six furlongs.

Seth's Hope	110	Head	110
Sir Randi	104	Golden Veil	*103
Stealing	*103	Double Heart	*102

†Three D's Stock Farm entry.

FIFTH RACE—The Dallas Handicap; $3,500 added; all ages; one mile.

Sankari	107	Fleze	109
Prince Pat	118	Quick Return	110
Double Heart	115	Mix Up	106
Rialto	107	*Pancho	107
Seth's Hope	108	Jack Haskell	103

‡Lewis Kemp entry. ||Miss D. and Mrs. J. A. Parsons.

SIXTH RACE—Purse $1,000; claiming; 3-year-olds and upward; one mile and a sixteenth.

Huquince	*110	Rummore	*115
Fessie	*118	Vowed Vengeance	*110
Crosslands	110	Maid o' the Storm	106
The Tailor	*115	Mok Chief	110
Lillian Mecar	*110	Clearing House	*110
Shasta Monk	115	Pegasus	*110
Green Hills	110	Sweeping Ray	*119
Point Loma	*103	Alma	*107
Fair Jimmie	108		

*Apprentice allowance claimed.

Weather cloudy; track fast.

Pimlico Entries.

FIRST RACE—Purse $1,500; 2-year-olds; six furlongs.

(8222) Meridianese	109	8347 Seared O'N.	118
(8309) Aaro Ridge	109	8157 Etonardo	104
(8447) Starin Light	104	8084 Cash. Pott.	104
(8541) Pious	105	8547 Culloden	109
(8189) Parnell	114	— Particular	114
(8373) Starin	104	8547 Sweep Pie	106
8538 Unio Boy	108	8343 Sweep Pie	108
(8530) Hacky H.	108	8514 Night Rot	106
8189 Guthrie	108	8544 Rocko	108

SECOND RACE—The Manley Memorial Steeplechase Handicap; $10,000 added; 3-year-olds and upward; two miles and a half.

8087 Rumigny	132	(8213) Crumpler	140
(8309) Aaro Ridge	135	8158 Brignell	153
(8339) Leonard	145	8087 Samarite	140
(8191) Huffy	150	(8091) Red Rock II	151

a Mrs. T. W. Durant. J. E. Widener entry.

THIRD RACE—The Wicomico; purse $1,500; 3-year-olds; six furlongs.

8522 Pt. Harlem	103	8531 Chianti	108
8260 Mud	103	8037 Sin Chisado	108
8145 Peg's Pride	108	8531 Dance	105
8538 Leonard	108	8531 Penh. Lass	105
8027 Sun Broom	108		

FOURTH RACE—The Walden Handicap; $10,000 added; 2-year-olds; one mile and a sixteenth.

8316 Peto	117	8316 Blanton	107
8530 Fort. Youth	107	8274 Culloden	116
— Sydney	113	8202 Sun Craig	110
8177 Night Signal	104	8347 Swinfield	108
8286 Brn. Admiral	113	8547 Ned O.	113

*E. D. Stewart entry.

FIFTH RACE—Purse $1,500; claiming; 3-year-olds and upward; one mile and seventy yards.

8549 Vandal	110	8536 Clear Sky	122
8530 Water Lad	114	8537 Black Pat	*132
(8543) The Fresh	114	8086 Algernon	114
(8543) Sour Mash	114		

SIXTH RACE—Purse $1,300; claiming; 4-year-olds and upward; one mile and a furlong.

Mid. Temple	108	8540 Jadissy	111
8529 Jadissy	111	8540 Troll	111
(8509) Felsering	123	— Grab Bag	108
8511 Helge	108	8507 Hal Bird	104
8006 Dr. Rankin	113	(8511) Resourceful	110
8527 Danger Sir	108	8720 The Maple	108
8538 Nat. Eyres	111	8710 Sad. Prince	105
8538 Reform	111	— Humdinger	108
(8281) Cormosant	111	8541 Oddfellow M.	105

SEVENTH RACE—Purse $1,300; claiming; 3-year-olds and upward; one mile and a sixteenth.

8028 Clairdise	104	8078 Wrestleen	*113
8532 Elizabeth S.	*102	8000 Lassa	*107
8541 Polent	111	8541 Hair Girl	104
8554 Blable	*111	8553 Burma	112
— Beaurgard	116	8426 Miss Online	111
8554 Ras	*110	— Mrs. Sparia	*107
8475 Chatahoo	*110	8548 Paula D.	107
(8540) Listerine	114	— Sambo G.	*105
7049 Wrench	*105	(8468) The Doctor	*120

†Three pounds penalty.

Five pounds allowance claimed.

Weather clear; track fast.

Pitcher Schessler Released.

HARRISBURG, Pa., Nov. 8 (AP).—The unconditional release of Pitcher Jack Schessler by the Harrisburg Club was announced today by President Jack Stitcler.

CHART SHOWING HOW RACES WERE RUN AT PIMLICO

By The Associated Press.

Friday, Nov. 8. Seventh day. Weather cloudy; track good.

8556 FIRST RACE—Purse $1,800; claiming; 2-year-olds; fillies; six furlongs. Start poor; won ridden out; place driving. Winner, blk. g., by King Heather—Snookale Bradley. Trainer, H. G. Woods. Time—:23 4-5; (1:49). 1:16.

Ind.	Starters.	Wt.	P.	P.	St.	¼	½	Str.	Fin.	Jockeys.	St.	Pl.	Sh.	To 1.
—	Princess K'ti	114	1	1	1	1½	1½	1½	1½	Arnold	42.10	10.60	7.00	20.05
8515	Bright Red	118	4	2	2	2hd	2hd	2d	2nd	Raby		9.20	4.90	10.25
(8504)	Paradise Lost	120	7	5	4	5	4d	3½	3½	Fisher			2.70	90
—	Princess Ellen	109	3	4	3	3hd	3d	2½	4d	Coltiletti				10.10
8522	Miss Brumado	104	5	7	5	7d	7hd	6d	5d	Renick				60.00
8501	Winning Heart	118	10	10	6½	6d	6d	4d	6d	Catrone				4.00
—	Skitt	107	9	11	8	10½	9d	7d	7d	Cooper				152.75
8410	Quicksilver	112	11	9	7d	8d	8d	8d	8d	Stefani				112.05
8033	Frances St.	109	6	6	9d	9d	10d	9d	9d	Rose				101.65
8522	My Toy	109	11	8	6hd	11½	11½	10d	10d	Wyong				313.50
8501	Pet Queen	109	8	11	10	12	12	11	11	Carlisle				9.15
8325	Angelis	109	5	12	11½	13	13	12	12	Smith				109.60

Scratched—Juela, Flapper, Easter, Merrie Maumeen, Neil W., Mermaid and Chrysalid.

Princess Evol broke running, was rushed to the front, held under restraint to the middle of the turn, then drew away and saved ground, but tired fast in the stretch and had to be ridden out to win. Bright Red was well up from the start, saved ground and outfinished Paradise Lost. The latter broke slowly, was sent up on the outside, closed gamely and would have been second in another stride. Princess Helly was in close quarters early and came with a rush when clear. Miss Brumado ran a good race. Winning Heart was weakly ridden.

Owners—1, Pot Stable; 2, S. Graham; 3, B. B. Stable; 4, J. J. G. Crimmen; 5, Mrs. C. Irwin; 6, R. Spreckels; 7, D. C. Harrison Jr.; 8, Mrs. C. O. Iselin; 9, J. F. McGovern; 10, R. C. Wilmot; 11, R. Penland; 12, Mrs. J. M. Black.

8557 SECOND RACE—Purse $1,200; claiming; 2-year-olds; fillies; six furlongs. Start good; won driving; place same. Winner, b. f., by Spanish Prince II—Spoonful. Trainer, A. W. Henderson. Time—0:24; 0:46½; 1:18.

Ind.	Starters.	Wt.	P.	P.	St.	¼	½	Str.	Fin.	Jockeys.	St.	Pl.	Sh.	To 1.
—	Absolute	109	4	3	3d	1½	1½	1½	1½	Higgins	5.70	3.80	3.40	3.30
—	Trapland	104	6	10	11½	7½	4d	2½	2½	Cooper		78.20	24.60	40.05
8499	Valley	114	2	2	2d	2½	2d	3d	3d	Leibh'n			14.20	21.00
8171	Leller Bunny	109	3	4	4d	4d	5d	5d	4½	Cannon				4.90
8504	Satisfy	104	5	11	9d	9d	7½	6d	Renick					14.40
8071	Sleusagon	112	7	9	4d	5d	6d	7d	5½	Cannon				4.90
8499	Sley	114	8	8	5d	6d	8d	8d	6d	Wall				10.55
8245	Sweet Yvette	109	10	6	7½	10½	10d	9d	7d	Quail'm				10.55
—	Xpress	109	9	7	10d	10d	11d	11d	8d	Walker				90.10
8493	Wave Top	116	12	5	6d	8½	9½	10d	9d	Frank				4.80
8523	Mary Rose	114	1	12	12	11½	12	12	10d	Fiella				4.80
6756	Dark Range	114	11	1	12	12	11½	12	12	Work'n				41.75

Scratched—Ultra, Austh, Marette, Hockey, Flying Fantom and Alwinston Dolly.

Associate broke well, was rated in back of the pace to the far turn, ran into the lead, drew out, but just lasted to win. Trapland ran a winning race. He broke very slowly and was taken wide all the way. Blackout pitch, a rush and was weakly done with the winner at the end. Valley had no mishap. Sley got off well, followed the pace and then went on gamely. Leller Bunny made a determined bid in the stretch, but weakened. Satisfy closed a big run. Mary Rose was almost knocked down at the far turn and then safely steered. Twelve top had early speed. Yes answered a dual stirrup. Wisdom urged.

Owners—1, Audley Farm; 2, Mrs. C. Benger; 3, Kilrane Stable; 4, A. Hallow; 5, M. Hirsch; 6, Mrs. J. W. Dean; 7, F. F. Bamford; 8, M. Lowenstein; 9, A. Barclay; 10, E. R. McLean; 11, E. K. Bryson; 12, E. A. Raymond.

8558 THIRD RACE—The Pimlico Graded Handicap; Class A; purse $1,800; 3-year-olds and upward; one mile and seventy yards. Start good; won handily; place driving. Winner, ch. c., 3, by Light Brigade—Toddle. Trainer, T. J. Healy. Time—0:23¾; 0:45¾, 1:14, 1:40¾, 1:45.

Ind.	Starters.	Wt.	P.	P.	St.	¼	½	Str.	Fld.	Jockeys.	St.	Pl.	Sh.	To 1.
8188	Dr. Freeland	116	3	3	3	2½	2½	2d	1½	Ross	13.00	4.60	3.00	5.80
8526	Hot Toddy	113	1	1	1	1½	2½	1½	2½	Work'n		2.60	2.30	3.00
8526	Chief Executive	105	2	2	2	3½	3½	3½	3½	Baker			2.10	6.70
8188	In

The New York Times

Reg. U. S. Pat. Off.

"All the News That's Fit to Print."

Published Every Day in the Year by The New York Times Company.

Adolph S. Ochs, President and Publisher.
B. C. Franck, Secretary.

SATURDAY, NOVEMBER 9, 1929.

OFFICES OF THE NEW YORK TIMES
New York City. Tel. Lackawanna 1000.
TIMES BUILDING.....Times Square
TIMES ANNEX.....229 West 43d Street
DOWNTOWN.....7 Beekman Street
WALL STREET.....165 Broadway
HARLEM.....2 West 125th Street
BROOKLYN.....380 Washington Street
BRONX.....3 239 Third Avenue (149th St.)
FORDHAM.....130 East Fordham Road

Minneola, Tel. Garden City 2695. 457 Franklin Av.
Newark...Tel. Mulberry 0900. 17-19 William St.
White Plains, Tel. White Plains 5300. 171 Main St.
Washington...News Bureau, 715 Albee Building
Advertising, Star Building.
Baltimore, Sun Building. Baltimore St. and Sun Sq.
Chicago.....News Bureau, 435 North Michigan Av.
Advertisements and Subscriptions, 360 N. Michigan Av.
St. Louis, Globe-Dem. Bldg.; Detroit, Gen. Mot. Bldg.
Boston, 18 Tremont St.; Los Angeles, Times Bldg.
San Francisco, 742 Market St.; Seattle, Stuart Bldg.
London.....News Bureau, Printing House Square
Business, 6 Salisbury Square, Fleet St.
Paris...16 rue de la Paix. Rome...55 Via dell' Anima
Berlin...Kochstrasse 22; Budapest...29 Bolyos Utca
Vienna.....8 Rosenbursstrasse
Geneva.....Villa Bon Abri, Chene-Bourg
Copenhagen.....Politiken Bldg.
Moscow.....Bolshaya Ordinka 53
Warsaw.....Wiarska 7; Prague...Na Rybnicku 9
Belgrade.....Privredni Pregled Skopljanska 18
Bucharest.....Strada Delivrances, 24
Tokio.....18 Yamashita-cho, Kyobashi-ku
Cairo.....Sharia Kasr El Nil, Hotel Allenby
Buenos Aires, Avenida de Mayo No 1144—5° Piso
Mexico City.....Avenida 5 de Mayo No 1

2 cents Greater New York; 3 cents within 200 miles; 4 cents elsewhere except 7th and 8th postal zones; Sunday, 5 cents Manhattan, Bronx, Brooklyn; 10 cents elsewhere except 7th and 8th postal zones.
Entered as second-class mail matter.

SUBSCRIPTION RATES: UNITED STATES.

Edition.	1 Yr.	6 Mos.	3 Mos.	1 Mo.	2 Wks.	1 Wk.
D. & S.	$15.00	$7.50	$3.75	$1.25	$ .70	$ .40
Weekday	10.00	5.00	2.55	.85	.55	.25
Sunday	5.00	2.50	1.40	.50	.30	.20

United States Possessions and Territories, Canada, Cuba, Dominican Republic, Haiti, Mexico, Newfoundland, Spain and colonies, Central and South America, except British Honduras, British, French and Dutch Guiana.

Edition.	1 Yr.	6 Mos.	3 Mos.	1 Mo.
Daily and Sunday	$18.00	$9.00	$4.50	$1.50
Weekday	12.00	6.00	3.00	1.00
Sunday	6.00	3.00	1.50	.50

Other Foreign Countries.

Edition.	1 Yr.	6 Mos.	3 Mos.	1 Mo.
Daily and Sunday	$32.00	$16.00	$8.00	$2.75
Weekday	20.00	10.00	5.00	1.75
Sunday	12.00	6.00	3.00	1.00

ANNALIST (Fridays), a year, $7; Canada, $7.50; other countries, $8. Binder, 26 issues, $1.50.

THE NEW YORK TIMES BOOK REVIEW (weekly), a year, $2; Canada, $2.50; foreign, $3.

MID-WEEK PICTORIAL (weekly). United States, Canada, Mexico, Central and South America, a year, $1; other foreign countries, $5.50.

CURRENT HISTORY MAGAZINE (monthly), a year, $3; Canada, $3.75; foreign, $4.25. A copy, 25c.

THE NEW YORK TIMES INDEX (quarterly), full cloth, a copy, $2; a year, $8.

THE NEW YORK TIMES rag paper edition for permanent preservation, daily and Sunday, cloth bound, 2 volumes per month, $170 per annum.

The Associated Press is exclusively entitled to the use for republication of all news dispatches credited to it or not otherwise credited in this paper, and also the local news of spontaneous origin published herein. All rights of republication of all other matter herein are also reserved.

VICTORIOUS MANGANESE.

By a vote of 48 to 29 the Senate overruled the Finance Committee, the Tariff Commission and the President and lowered the duty on pig iron to the Fordney-McCumber rate. By a vote of 60 to 29 the Senate carried Senator Oddie's amendment laying a one-cent-a-pound duty on ore of 10 per cent or more content of manganese. High-grade manganese ore, used as an alloy in the iron and steel industry, is produced or producible, according to divers briefs with which we have been favored, and various speeches, in thirty States. Senator Walsh's Montana is one of them. That explains to the cynical why he and many other statesmen, cold to pig iron, were heart and soul for manganese.

We disclaim any imputation of such a motive among the manganesians. If manganese be mainly employed in the steel industry at present, it is a treasure, or will be in time, to the farmer. Manganese sulphate "is a most essential fertilizer." Plants cannot grow without it, as the Department of Agriculture has shown in experiments with Florida tomatoes. When it comes to protecting their own States against the pauper manganese of Russia, what was more natural than that Mr. Walsh and Mr. Wheeler gave up their habit of fighting any increase of duties? Here was an exception which fully justified them. If any provide not for his own, he is worse than an infidel.

Besides, Mr. Wheeler believes, as Mr. Bingham once believed, that the mysterious process by which the Senate Finance Committee, reversing itself, put manganese on the free list was inspired by Mr. Hoover. At any rate, it seems clear from the statements of a number of Senate economists and occasional protectionists in the Senate that "the Steel Trust" was the villain who sought to betray an infant American industry to whose value such a throng of States is now thoroughly awake. From such sinister proceedings the good will avert their eyes and wish luck to the owners of manganiferous deposits and rapidly improving processes of beneficiation to put money in their pockets. It is not only all-the-year-round protectionists who are entitled to thrive by protection.

As to the Senate Finance Committee's change of front, there is another theory, not of baseness and crime but of humor. "Why not "make some of these sham enemies "of protection show their true col- "ors?" So the House duty was cut out and the declaimers against the robber tariff had to provide a little swag for their friends. Such is life among tariff-makers.

FAIR LABOR WEATHER.

Stanley Baldwin declared in the course of the debate on India in the House of Commons: "There is no "crisis and there has been no crisis "concerning India." On this happy note—happy for the MacDonald Government and for the British people as a whole—terminated an episode which must have reminded many of those present of the performances of the "stunt press" in its heyday. The "Indian crisis" seems to have raged most severely in the office of The Daily Mail. The event proved that the Labor Government's alleged concession of self-government to India was nothing more than a reaffirmation of the pledge of ultimate Dominion rule behind which stand all three British parties.

The necessity for such a restatement Prime Minister MacDonald found in the present state of opinion in India. There, apparently, the fear has spread that the Simon commission's report on constitutional reform would be hostile to the realization of Dominion rule. It is now made clear that the original pledge to the people of India remains unaffected by anything the Simon commission may recommend. The commission's original program also stands. When its proposals have been formulated they will be made the basis for conference between representatives of Great Britain and India, and when a compromise plan has been worked out in turn, it will come up for legislative enactment.

Altogether it has been a good first week for the Labor Government in Parliament, with crisis after crisis refusing to materialize. Mr. Thomas's unemployment proposals could not precipitate one because his recommendations had been pretty definitely anticipated and were not radically different from what a Conservative or Liberal unemployment relief scheme would be. There could be no crisis on Russia, because the position of Labor on that issue had been made clear before the general election. Mr. MacDonald would have had Parliamentary approval on these issues even if he had not come before the Commons with a fine record of achievement in the field of foreign policy. A fair opportunity to make good has been promised him by Conservatives and Liberals, and they will be all the more careful to hold to their promise because they are not in the least anxious to inherit Mr. MacDonald's extremely difficult tasks in the field of home policy.

Yet it is only fair to both the opposition parties to note that in their treatment of the newcomer and oncoming Labor party there is something more than mere "sportsmanship." There is evident acquiescence in the prestige and authority which the exercise of the supreme power within the British Empire confers. Short of committing the country to revolutionary experiments, a British Government is allowed to govern, and its innovations pass into the general body of precedent. There seems to be no disposition to make an exception in the case of Labor.

THE ALIBI STAGE.

Chairman Koenig of the Republican County Committee continues to lie low and say nothing, but his friends are beginning to put in his defense. The replies in his behalf to the bitter charges brought against him for inefficiency amount to counter-charges. He is not to be blamed for what happened. The guilty men are to be located elsewhere. First of all, they are the eminent Republicans in New York who refused to stand for the Mayoralty themselves, or to supply Mr. Koenig with the name of a satisfactory candidate who could and would make a real fight of the campaign. The county chairman searched high and low for such a man, but could not find him, so he was compelled to fall back upon Mr. La Guardia, who, for the rest, frightened off any timid Republicans by announcing his determination to go into the party primary and carry it against any Republican who offered himself, however distinguished. The spokesmen for Mr. Koenig are now explaining that he was ready to make a stiff primary fight against Mr. La Guardia if the Republicans had only given him a man to fight for. They all declined, then went to the polls by the thousand to vote for either Mayor Walker or Mr. Thomas, and now have what Mr. Koenig's friends call the indecency and effrontery to rail at his incompetent management. This is at least a fairly plausible alibi.

Another one consists of reproaches leveled at the up-State Republicans. They are the ones who by their insensate conduct in the Legislature at Albany have made the Republicans of this city unpopular here and a constantly diminishing and despondent band. It was a Republican Governor who forced the five-cent fare issue upon this municipality, and by that means simply handed it over to the Democrats as a free gift. As if that were not enough to make the name "Republican" a stumbling-stone and a rock of defense in this metropolis, the Republicans at Albany proceeded to enact the Mullan-Gage law for the enforcement of prohibition. That was the last straw to break the back of the elephant in New York City. Deserted by his nominal party allies here, antagonized by his fellow-Republicans up the State, how could Mr. Koenig be expected to find sufficient arms against his sea of troubles?

These plaintive alibis do nothing to pull New York Republicans out of their Slough of Despond. The explanation of what occurred on Tuesday is almost a confession that it was inevitable and probably will occur again. Meanwhile, the consensus of Republican opinion, as also the conclusion of impartial political observers, is that nothing whatever will be done for the present to reorganize and vitalize the Republican party in this city. The leaders of its organization might be excused for asking the grumblers with a Tweedian leer: "What are you going to do about it?"

DIPLOMACY IN THE AMERICAS.

Again Washington correspondence reflects the view that President Hoover is giving especial attention to the type of diplomatic and consular representatives which this country has, or ought to have, in Latin America. He is said to be considering organization of the corps to the end that citizens of business experience and standing will here and there supplant "career" men from the department whose talents can be better employed elsewhere. Trade with South America has grown enormously in the last ten years, but lately anti-American asperities have been discernible in the Argentine, and such disturbances are often reflected in commercial and other international relations. While he was visiting Latin America the President is said to have come to certain conclusions about the type of diplomats needed there by the United States, and the rumored shuffling, if it takes place, will be the partial result of those observations.

For many years it was the custom of this country to send to the European embassies persons distinguished for wealth, social position or professional réclame, without regard to previous experience in diplomatic matters. To the lesser legations were appointed a mixture of career men and the favorites of State political leaders. The personnel of the Latin-American corps was not considered of great importance. Recently that has been changed, and some able and distinguished men—both trained and untrained in diplomacy—have been sent southward. Mr. Moore, in Peru, had been successful in business. Mr. Morgan, in Brazil, and Mr. Bliss, in the Argentine, are experienced diplomats. Mr. Guggenheim, recently chosen for Cuba, has had broad business contacts; and a very diversified background supports the new Minister to Guatemala, Mr. Whitehouse. If any of these should be sent to other fields, it would mean simply, according to the hints from Washington, that Mr. Hoover wants to concentrate in Latin America more men with such business training as that possessed by the Ambassador to Mexico, Mr. Morrow. One commentator visualizes in the South American capitals a group of powerful American capitalists serving as diplomatic and consular officers, with an experienced eye on trade and with personal ability to impress those nations with the qualities of our citizens.

Whatever may be the details of the new Hoover program, it is certain that the key Latin-American posts are worthy of the ablest men in the United States. If the effect of the President's reported policy shall be to make an appointment to Buenos Aires or Rio or Santiago or Caracas as acceptable as those to Berlin or Rome or Brussels or Belgrade, our future relations with the other Americas should be in every way improved.

GOTHAM HOSPITAL.

"For eight months I have had "my mother in a hospital with all "the expenses of special nursing," said a teacher who earns $2,400 a year in a woman's college and supports her aged parents on this income. "She is out now and I have "paid the bills, and I haven't a "cent left in the world." She had saved for years to meet just such an emergency. With her savings gone, what would become of her and her parents if one of them became seriously ill again? The need of providing hospital facilities for people of moderate means has been long discussed. There are plenty of wards for the sick poor and ample hospital quarters for the well-to-do, but in New York, as elsewhere, there is a dearth of facilities for those who are neither rich nor poor, "who do not want charity and who "cannot afford to pay the full cost "of their hospitalization."

These compose the middle class, mostly the "white-collar workers": the teachers, preachers, artisans, social workers, artists, actors, clerks and others of whom Mr. Matthew S. Sloan spoke at the dinner Thursday night. To them Gotham Hospital is especially dedicated. It is not "just another hospital," and the endowment which Mr. Sloan and his associates are seeking is somewhat different from that of other institutions in its class. Nearly all the rooms in the hospital, to be erected at 107th Street and Central Park West, will be moderately priced, at three, four and five dollars a day. At that rate expenses are certain to exceed revenues. The deficit is to be met by the income from an endowment devoted exclusively to cutting down the patient's expenses. The idea is to endow hospital service in much the same way that education is now endowed, and to that end to raise a fund of $3,000,000 to match a like sum for building and equipment.

The hospital is to have other unusual features, most of them designed to cut charges to the lowest possible figure. It will inaugurate a system of group nursing by having the patients' rooms so arranged that one special nurse can take care of several persons if their condition is such as to warrant it. The institution itself will employ a permanent staff of special nurses, instead of requiring patients to hire them by the day or week. Nor need the patient worry over the "extras" which usually make up such a discouraging part of his bill. A moderate fixed charge will be made for the use of operating and delivery rooms, laboratory work, special drugs and dressings, and so on. By an even more significant departure the hospital intends to establish fixed fees for physicians and surgeons, to be kept well below the rates now often charged. It is said that leading physicians and surgeons have expressed their approval of this plan. Nor is there any danger that patients financially able to pay more will take advantage of these benefits, because a doctor will hardly consent to reduce his fee for services rendered to people of means.

PARK PRINCIPLES CODIFIED.

While there is little that is novel in the principles governing the extension of the State's park system, made public Sunday by the State Council of Parks, the compilation is useful in calling attention to the difficulties as well as the advantages of any park system. A State park is land set aside for the enjoyment of the people for all time. To be most effective a park site should possess scenic value as well as recreational advantages. Fortunately, the two things, as a rule, go hand in hand. A spectacular mountain region derives much from its natural beauty. On the other hand, a fine bathing beach may have little scenic value but afford unsurpassed recreational facilities.

The State council's regulations take up such details as the size of parks—none to be smaller than 400 acres, with a few exceptions—and the type of land and the location with respect to cities and towns. It suggests that the requirements for new parks should be increasingly strict and that money should not be scattered over too many projects. Despite the splendid work done in the last six years in buying park lands, there are still many areas which could advantageously be bought before the price of land becomes too high. There is something to be said, therefore, for putting more money into new lands, even though some of the existing parks must, in consequence, temporarily forego needed improvements. The sooner the lands are bought the greater the ultimate saving to the State. The second point which is debatable is the contention that historic sites should not be incorporated in parks, but should, rather, be transferred to the State Education Department. While there is merit in this suggestion, there are obvious complications of jurisdiction, duplication of effort, &c. It is difficult to see in what way the administration of a historic site in a park handicaps the other work of the park officials.

The final recommendation is made that the park sites must have adequate roads, together with administrative and other buildings. This is in the main sound. But the State parks are faced with the same problem which the national parks are now trying to solve—how to adjust recreational demands to the principle of permanent conservation. Part of the charm of the parks lies in their wilderness characteristics. It is desirable, therefore, that no more roads than are absolutely essential be built, and that such trails as are put in should not gridiron the entire area, but should be so laid out as to permit the isolation of the wilder areas for the enjoyment of the more hardy who are able to leave the broader footpaths for the remoter fastnesses.

New York's park policy has been so sound that it has served as a model to other States. The latest recommendations are in line with the existing tradition and so are sure to be well received by all who have to deal with park matters both within and outside of New York State.

A NEW ALICE.

Children's Book Week will soon be with us, and Christmas not long after that. Already some of the gay little volumes intended for both occasions have arrived on the scene. At this stage grown people are more interested in them than the youngsters for whom they are finally intended. Perhaps some of these charmingly illustrated and delicately fantastic tales are too subtle to appeal strongly to the average child, but there is an abundance of simple story with vivid giants and fairies to enliven the pages. The oldest ones have to be done over year after year. They serve as a kind of Winter substitute for the circus, allowing grown-ups the pleasure of acquainting the children with them.

"Alice's Adventures in Wonderland" must be read every year by many who cannot part with it until they have enjoyed it all over again. No doubt some people give it to a lucky little boy or girl chiefly because they themselves can have it around for a few days without seeming excessively fond of a child's book. They are going to be startled when they call for it in the book stores to find that Alice has changed in appearance. If they are handed the new edition published by Dutton's, they will discover, not the demure, old-fashioned little girl with long hair and full skirts that they knew of old, but a modern, bare-kneed, short-haired child and a collection of bird, card and animal persons that would have baffled the Tenniel Alice.

Willy Pogany evidently knows and loves his "Alice." Perhaps when first he read it, he did not have Tenniel's illustrations to fix his impressions. At any rate, his drawings are decidedly his own, with touches to delight old as well as new readers. The Whiting and the Snail and some of the other creatures omitted in the older pictures look just as they should. To unshakable admirers of the familiar Alice, the new one will seem a pert little upstart, but modern children may like her better. She is dressed in what must seem to them a more reasonable mode, and they may feel closer to her than they would to our old favorite. The playing-card people—soldiers, courtiers and especially the royal children—resemble Tiller girls in their manoeuvres, but no one can object to that, because we have not seen pictures of them before. The publishers may be right in their opinion that boys and girls today will feel more at home with the new illustrations, but the aunt or uncle who gives the book will miss the pleasure of introducing them to an old friend.

TOPICS OF THE TIMES.

The Cocktail as an Americanizer.

What with chewing-gum, slang, flivvers, war debts and horn-rimmed glasses, poor Europe no longer knows herself when she looks in the mirror. As if this were not enough, it is now reported that the cocktail habit, banished from the United States with the advent of prohibition, has taken refuge abroad and is perniciously spreading from Land's End to the Golden Horn.

That the cocktail is a sore evil is obvious from the fact that an amendment to the Constitution was necessary in order to get rid of it. But it is pertinent—if not impertinent—to suggest that there are countries of Europe and their colonies where for generations it has been the custom to stimulate digestion by a "bracer" before meals, composed either of gin, rum or other strong spirits, flavored with bitters or other concoctions. To be sure, they do not degrade such apéritifs by calling them cocktails. But they are, after all, close relatives.

"Gin and bitters" is known wherever Hollanders are to be found. In Singapore the English take their gin "neat," or diluted with a little warmish water. Why these and similar drinks should be abandoned for the poisonous mixtures which at one time were popular in this country is beyond the understanding of the average American.

Barrels of Play.

One of the reasons for enjoying a game with an upturned chair better than with a ready-made toy is that the chair can be turned into almost anything, while a toy looks so much like a boat or an engine or a horse that other possibilities fade away. Children always have known this, and their teachers are beginning to learn it.

With defective children, play is almost the only method that succeeds in keeping them busy and happy. At Woodbine, N. J., where 400 boys of two and three year mentality are cared for, the administration is trying to teach good habits, better response and cooperation, and to keep them healthy and happy through play. The play field is equipped with the usual apparatus, which is in constant use. But swings, seesaws and spring-boards were forgotten when a new kind of simpler material appeared.

The barrels, boxes and hogsheads which bring supplies to the institution were saved and painted in bright reds, blues and yellows. One morning they were put into the play yard. The antics and games which would naturally occur to a group of small boys were an instant result. It was not merely the novelty of the new assortment that fetched them. They have gone on, leaving the more conventional equipment almost abandoned, while they invent new games every day with objects that serve as caves, desert islands or Indian wigwams. The barrels are liked best. They are thrillingly unstable and can be taken apart.

Migration of the Blue Goose.

It is now known where the blue goose rests, thanks to J. D. Soper of the Canadian Department of the Interior, who, after several years' search, discovered a region in Western Baffin Land from which he brought back nests, eggs and young. Now it remains to trace the migration of this bird. Hitherto it has been a mystery.

At the end of last year's open season F. C. Lincoln of the United States Biological Survey made an attempt to trap some of the birds in the Rainey Sanctuary, Louisiana, but few were found together and they were too wary to be taken. In late October, this year, Mr. Lincoln, under the auspices of the American Wild Fowlers, began a new campaign. It is known that the blue geese fly south in great numbers together, making a sudden appearance in Louisiana. To have any success in trapping them it is necessary to anticipate their arrival and herd them into areas where traps are deceptively laid.

Mr. Lincoln is expected to tell his story at the American Game Conference which meets in this city Dec. 2. Should he be able to hand a considerable number of the birds, it might be possible to follow their migration to the Far North.

Vanishing London Fogs.

At least half of the everlasting talk that goes on about the weather is concerned with changes in climate. Winters are not so cold as they used to be, Spring comes much later in the year. We don't get any of our old-fashioned snows before Christmas. And now a London dispatch reports that the good old standard pea-soup fog is a thing of the past.

The thick yellow blanket of solid fog which used to descend periodically over the city, slowing down trains to a snail's pace, tying traffic in knots and turning familiar streets into mysterious and fearsome chasms, is no longer one of the sights of London. There are still fogs, it is true, but paler in color, easier to see through.

Americans spending their first Winter in London lament that they are being cheated of this show. What romance and adventure to be lost on your own doorstep in a proper pea-soup fog! Britishers explain that modern heating methods, which employ gas, electricity or steam heat, have cut down fog density. Improved smoke-consuming devices on factory chimneys have contributed also. Nobody mentions the fact that the exceptionally fine weather this Fall may have had still more to do with the absence of fog.

There never yet was a New York fog to rival a London one. With a smaller job on our hands than London has, the use of modern heating systems and efficient smoke consumers should be able to remove the thick blanket of soot and grime which chronically smothers New York.

PROTECTION FOR SENATORS.

One Urges That They Be Safeguarded Even Against Themselves.

To the Editor of The New York Times:

United States Senators are very much agitated by the prevalence of lobbying in Washington, but somehow my reaction to this clamor is not what I originally thought it would be. Thus, in common with the average run of citizens, I desired the passing of a law looking toward the absolute eradication of what I considered to be a pest. But after a while I got over this and tried to find what was wrong with lobbying—and what was wrong with the Senate.

With perhaps a little more knowledge of the members of the Senate than is usually possessed by the average citizen, I began to realize that if there is any legislative body anywhere more sophisticated than the United States Senate I didn't know where to look for it. If I was right in supposing this, then it seemed to me that a lobbyist was not such a mysterious character that the individual Senator could not "get onto him."

Even if the approach was by letter or pamphlet, the unco' innocence of the Senator could possibly detect the sinister lobbyist. Does the Senator need protection from the lobbyist? Is he afraid of being seduced? Why all the pother about lobbyists and lobbying when the former is no mysterious personage and the latter advertises itself? What need is there to register that individual when he is already known, and what difference does it make whether he is a paid lobbyist or one who lobbies pro bono publico?

In either event he is no different from a lawyer who represents his client in court. It certainly would be silly for a juror to question the evidence presented because the lawyer was paid to appear for his client. Where is the difference between the lawyer appearing in court and the lawyer appearing for his client before members of Congress, except that presumably he is not known officially as such?

Now, what would be thought of even a Senator if he didn't just guess why he was advocating or opposing a measure? Are the Senators so at the mercy of these persons that they need protection? If so, then, instead of passing a law compelling the registration of all persons coming to Washington to effect or oppose legislation, why not have a guardian appointed—one for each Senator—with authority vested in him to let no one approach a Senator until his business is divulged; or why not make it a crime to talk to a Senator except in the presence of two or more persons, or write to him except in an open letter in the press?

I advocate now, not the suppression of the lobbyist, but the protection of the Senators, even against themselves.

J. J. JACOBI.

San Francisco, Cal., Nov. 4, 1929.

Appreciation of Good Reporting.

To the Editor of The New York Times:

May I express my appreciation of The Times reporting of the Mayoralty campaign? Here at last we have had, in Mr. Thomas's speeches at least, real issues discussed and a constructive program laid before us—a great change from the usual course of American electioneering, where mud-slinging and personalities abound, but where presentation of vital principles and policies is avoided. We have approached, this Autumn, the solidity of the political discussions that characterize English elections.

HELEN SAHLER.

New York, Nov. 5, 1929.

THE LAST RAID.

This is the end, my Friends; the long night falls
And we must forward to the battle line
Where the gas strangles and strange flare-lights shine.
Above the noise of life, Death's bugle calls
From fortressed heights behind unearthly walls.
Here, are the end come, put your hands in mine
And drink this toast in life's last cup of wine—
"To iron resolve and love that never palls."

From this long raid there is no turning back,
For drowning dark will hide the world from sight;
Keen, strong and resolute, we say "Good-bye."
Though we may stumble up the broken track,
Some star will guide us with its heavenly light,
And, as of old, we do not fear to die.

FREDERICK GEORGE SCOTT.

SENATOR BINGHAM'S ACTION

Connecticut Manufacturer Says He Has Been Unjustly Criticised.

To the Editor of The New York Times:

I was interested in reading The Times editorial "Senatorial Ethics," but cannot understand why the press is calling down such severe criticisms on the action of Senator Bingham in using an official of the Connecticut Manufacturers' Association as an adviser on the tariff issue.

The American people having at the polls elected their Senators and Representatives in Congress, are the wishes of the majority of voters to be left to the moods and idiosyncrasies of the successful candidates, or should these elected representatives act in accordance with the desires of the people who sent them to Washington to enact such laws as the platform of the party called for prior to election?

The Republican party was elected on a platform providing for "protective tariff," not necessarily "high tariff." Connecticut is one if not the largest industrial State in the Union, and a tariff bill of any description affects millions of working people. Senator Bingham would be the supreme egoist if he thought he knew just what kind of rate to vote for each and every industry of the State he represents, so he appeals to industry's most representative body to send him a man who is better conversant with the industrial life of Connecticut than he is. Should such action be condemned?

Mr. Evanson, as the manufacturers' representative, was not sent to Washington to pull strings for any individual manufacturer, but rather in an advisory capacity on the needs of industry. As one of the many manufacturers of Connecticut, I wrote to Senator Bingham, appealing against the increased rate on high-grade spun cotton, claiming that such a tax handicapped us in making good quality merchandize in competition with imported merchandise. If manufacturers of America are to take pride in giving the buying public the best merchandise possible, a high tax on cotton that is not spun in this country but has to be imported outclasses us when we have to meet foreign importations. A little more consideration might be shown by manufacturers toward quality basis if they were only given the opportunity to purchase the raw material at low prices without being penalized by the government for this desideratum to give the American people the best at the lowest price.

Taking this angle of the tariff, is it not conceivable that Senator Bingham, receiving such a communication from one of his suporters, would naturally take the matter up with a man who is so much in touch with industry in Connecticut as Mr. Evanson, and would he not be able to discuss this problem on the floor of the Senate more intelligently than if he just took a manufacturer's say-so?

So, if our honored Senators who consider themselves a veritable "House of Lords," forgetting that they enjoy the great privilege by virtue of the vote of the people, would take their constituencies into their confidence as did Senator Bingham, we should enjoy the great principle of having a government "of the people, by the people and for the people."

FRANK GOODCHILD.

South Norwalk, Conn., Nov. 7, 1929.

THE SITUATION IN FRANCE.

Suitability of the System of Government is Questioned.

To the Editor of The New York Times:

I read with considerable interest The Times editorial on the difficulty of forming a Cabinet in France. You seem to look with non-committal tolerance on a situation that has paralyzed the French National Government for weeks and that is still uncertain of outcome. The muddled state of French politics seems to me to offer a striking illustration of how dangerous a thing it is to transplant bodily a form of government from a soil in which it has grown for centuries to a new and untested country. The Cabinet system is rooted deep in the traditions and mores of the English people. It has grown slowly over a long period of years, undergoing constant change and revision that it might fit the needs of England. It has now become a marvelously efficient form of government.

But in France the soil is different. There is no traditional two or three party system. A great number of petty factions prevail and dissension inevitably is rife. Moreover, there is the fact that France has a responsible Ministry and an irresponsible legislature. Whether there is a Cabinet or not, the legislators continue to hold office. In England, the dissolution of a Ministry is followed immediately by a new election. Members of Parliament, not desirous of risking defeat at the polls, will hesitate to destroy a Cabinet without good and substantial reason. France has no such check on the combative tendencies of unruly legislators.

Thus the French situation is a matter not for mere passing comment but for intelligent and vigorous thought. A system of government has seemingly been found wanting. What shall be done?

LOUIS HAIMOFF.

New York, Nov. 5, 1929.

Cleanliness Near Home.

To the Editor of The New York Times:

I quote from The Times editorial: "Glasgow, Cologne and Munich know the meaning of cleanliness—New York does not."

You did not need to go so far to find one of the cleanest if not the cleanest city in the world. Here in America, in the Republic of Cuba, the city of Havana can serve as a model.

E. S.

Richmond, Va., Nov. 4, 1929.

Applies to Boston, Too.

To the Editor of The New York Times:

"C. E. S." may be right in saying that the "cold roast Boston" expression was originally inspired by Nahant, but as a former resident of the cosmic centre I feel sure that the term later became popular as applying to certain elements and phases of the city itself. It listed in the encyclopedia, it might suitably be given a cross-reference to "fixations."

B. L. R.

Brooklyn, Nov. 8, 1929.

BACKS GETTING BOYS INTO COLLEGE EARLY

Dr. Lowell of Harvard Says the Younger Student Is Less Likely to Get In Trouble.

TELLS UNIVERSITY'S AIM

Men Are Guided in Self Education, He Asserts at Medical Meeting—Dr. B. D. Myers Is Speaker.

President A. Lawrence Lowell of Harvard University told the Association of American Medical Colleges at the Medical Centre, Broadway and 168th Street, yesterday, that he welcomed the tendency of students to come to college at a younger age. Mothers need not worry, he said, for the younger the boys are the less likely they are to get into trouble.

Mr. Lowell shared with Dr. Burton D. Myers, president of the association and dean of the medical school of Indiana University, the major attention of the 200 representatives of the medical colleges belonging to the association who met for the second program of a three-day convention.

Dr. Myers spoke of the great number of rejected applicants for admission to the medical schools, amounting this Fall to almost as many as those accepted. Although Dr. Myers was silent on the question of whether race prejudice was involved in the rejections, a charge made by one medical dean on Thursday, he singled out figures which showed that there was no discrimination on the basis of sex.

Lowell Traces Age Trend.

Dr. Lowell asserted that the development of American universities had at first tended to increase the entrance age of students. From the middle of the last century, when the average freshman entering Harvard was a little over 17 years old, the entrance age increased until in the period 1886-1890 it was almost 19 years 4 months. Now it has declined to an average of 18 years 4 months.

"It is now about what it was in 1870 and, with the improvement of the secondary schools, it will continue to decrease," Dr. Lowell said. "Of course the mothers are awfully afraid of their dear boys going to college so early, but if they would look over the figures they would see that the temptations of going to the devil increase directly with the boy's age. Anybody who understands anything about the devil knows this. The younger the boys are at college the better behaved and the better scholars are they.

"It is a great deal better to get boys into college earlier than to cut down the college course from four to three years."

All real education is self-education, Dr. Lowell declared in a discussion of Harvard teaching methods, but guidance must be given to boys to lead them to an interest which will develop them as they develop it.

Harvard, he said, sought to give a distant objective to its incoming students by building their work toward a general examination in their major subjects at graduation. He outlined the university plans for college houses, at which students and tutors would live together and with each of which distinguished professors would be associated. The first two houses accommodating 250 each would be opened next September, he announced.

Regretting that there had been so much imitation in America of the German universities, Dr. Lowell said:

"The German university is wholly a place for professional education. Our college is for all that is not professional. We are more nearly akin to the English universities. Our particular purpose is to fit people to live."

Myers Gives Admission Figures.

In his report on medical school entrance applications Dr. Myers said that for the current college year 7,019 students had been accepted and 6,550 refused.

Speaking of the rejections which are admittedly made by the schools for personal reasons as well as scholastic deficiencies, Dr. Myers said:

"The question arises as to whether there is discrimination against women. The records show that 65 per cent of all the women applying are accepted while 51 per cent of all the men are taken in. The women were 3 per cent of all students applying but they were 4 per cent of all students accepted."

Dean A. M. Schwitalla of the St. Louis University School of Medicine, who said on Thursday that some discrimination against Jews appeared to exist in the schools, added in an interview yesterday that New York institutions were not assimilating all the applying students in this territory. While there was no fanaticism in the apparent limitation of their numbers elsewhere he suggested that the establishment of Jewish medical schools would help solve the difficulties.

Among other speakers yesterday was Dr. Guy Stanton Ford, dean of the graduate school of the University of Minnesota, who described experiments in graduate medical work.

Darrach Heads Body.

Dr. William Darrach, dean of the Columbia University College of Physicians and Surgeons, was elected president of the Association of American Medical Colleges at a business session of the organization held last night at the Hotel Pennsylvania. Dr. Maurice H. Rees, dean of the Medical School of the University of Colorado, was elected vice president, and Dr. Fred C. Zapffe of Chicago was re-elected secretary-treasurer. The association accepted Dr. Rees's invitation to hold the next meeting at Denver.

The business meeting followed a dinner attended by representatives from the seventy colleges who sent delegates to the meeting. At the official roll-call it was revealed that only seven of the member colleges had failed to send representatives and only three qualified medical schools in the entire United States were out of the organization, with applications pending from each of them. Temple University of Philadelphia was later elected to membership, leaving only two now out of the organization.

Reports from the association's committees were submitted and all approved at last night's meeting. These included the committee on definition of graduate and post-graduate study, made by Secretary of the Interior Ray Lyman Wilbur, its chairman; the committee on medical education and pedagogics, headed by Dr. H. G. Weiskotten; the executive council and the committee on intern relations, both headed by Dr. Irving S. Cutter, and the committee on nurses' training schools, of which Dr. C. F. Emerson is chairman.

STERN WILL GIVES $580,000 TO PUBLIC

29 Institutions Divide the Residue—Brother and Sisters Get Life Trusts.

LARGEST GIFT IS $75,000

Two Former Employes Aided by Board of Education Official—Other Testaments Filed.

Twenty-nine charitable, religious and medical institutions eventually will receive about $580,000 from the $590,000 estate of M. Samuel Stern, vice president of the Board of Education and for twenty-two years a member of that body, under his will, filed yesterday for probate. The largest specific legacy, which will take effect upon the deaths of his brother and two sisters, is $75,000 to Trudeau Sanitarium, Trudeau, N. Y., for the erection of a hospital building for the care of consumptives.

The other bequests follow:

$40,000.
Mount Sinai Hospital, for four children's beds.

$30,000.
Federation for Support of Jewish Philanthropic Societies.

$25,000.
Home for Aged and Infirm Hebrews.
Hebrew Orphan Asylum, for college educations for orphans.
Montefiore Hospital for Chronic Diseases.

$20,000.
Convalescent Home for Hebrew Children, Rockaway Park, Queens.
St. Vincent's Hospital, in memory of Dr. and Mrs. William J. O'Shea. (Mr. O'Shea is Superintendent of Schools of New York City.)
Congregation Rodeph Sholom, for coal for the poor.

$15,000.
New York Association for the Blind, for blind children.

$10,000.
Home for Hebrew Infants, Bronx, in memory of testator's mother.
Lebanon Hospital, in memory of his father.
Solomon and Betty Loeb Memorial Home for Convalescents, East View, N. Y., in memory of wife of testator.
Beth Abraham Home for Incurables, Bronx.
Young Men's Hebrew Association.
Yeshiva College, for free scholarships.
Lenox Hill Hospital, in memory of testator's brother.
New York Foundling Hospital, also in memory of Dr. and Mrs. O'Shea.
Roman Catholic Orphan Asylum.
Beth Israel Hospital.
Colored Orphan Asylum and Association for Benefit of Colored Children, for college educations.
St. Mark's Hospital.
New York Homeopathic Medical College and Flower Hospital.
Presbyterian Hospital.
Hospital for Joint Diseases.

$5,000.
Salvation Army.
Sydenham Hospital.
Jewish Consumptives' Relief Society, Denver, Col.
Italian Hospital and Benevolent Institute.

Mr. Stern, who died Oct. 28, established a $40,000 trust fund for his brother, Joseph, of 66 East 130th Street, who receives the income for life. From the rest of his estate he created equal life trust funds for each of his sisters, Henriette Stern and Mrs. Theresa Quitman, both of 2,013 Fifth Avenue. The charitable bequests are to be paid after their deaths. Ten thousand dollars of the brother's fund is to be divided equally among two employes and the balance goes to the Federation for the Support of Jewish Philanthropic Societies. The balance of the residue, after the payment of the other twenty-six philanthropic legacies, is to be divided equally among the Hospital for Joint Diseases, Yeshiva College and Trudeau Sanitarium.

S. M. Ballou Left Estate in Trust.

The will of Sydney M. Ballou, executive secretary of the Sugar Institute and former Supreme Court Justice of Hawaii, entered for probate yesterday, leaves his entire estate of more than $10,000 in trust for his widow, Lucia B. Ballou of 25 Sutton Place, who receives the income for life. At her death $20,000 and half the income goes to a daughter and the balance of the income goes to a daughter of Mrs. Ballou by a previous marriage. Judge Ballou died on Oct. 29.

W. J. Boucher Left Clippings.

The New York Public Library, the New York Historical Society, or another organization interested in municipal transit, is to inherit a collection of newspaper clippings regarding "Subway and Transit in New York City," under the will of William J. Boucher, offered for probate yesterday in Surrogates' Court. Mr. Boucher, who died on Oct. 14 at North Long Branch, N. J., was a construction engineer employed by the Port of New York Authority.

Other legacies were $5,000 to the New York Hospital and $1,000 to Stevens Institute of Technology, Hoboken, N. J., of which he was a graduate. Friends receive the rest of his estate of undetermined value.

OPPENHEIMER WILL UPHELD

Disinherited Surgeon Fails in Suit to Invalidate Document.

Dr. Seymour Oppenheimer, plastic surgeon of New York and Paris, failed yesterday in an attempt to invalidate the will of his father, Marcus Oppenheimer, cigar manufacturer, when Surrogate O'Brien directed a jury to return a verdict upholding the testament which disinherited the surgeon.

Dr. Oppenheimer accused his stepmother, Mrs. Martha D. Oppenheimer, the testator's widow, of having induced his father to leave her half of his estate of more than $100,000. He also charged that the aged manufacturer had been of unsound mind when the document was executed. The disputed will left the rest of the estate in trust for a grandson, Fred Oppenheimer Jr. of Queens Village, L. I. The trial lasted for three days.

To Open Jersey Clubhouse Today.

Special to The New York Times.

MONTCLAIR, N. J., Nov. 8.—The formal opening and dedication of the new clubhouse of the Upper Montclair Country Club will take place tomorrow. The program for the day includes a tea, a dinner and dancing. E. S. Donegan will act as toastmaster, and Mayor Charles G. Phillips of Montclair will speak. Officials from near-by golf clubs will take part. The Mayors of Montclair, Bloomfield and Clifton have also been invited to attend.

Arlen Progresses After Operation.

PARIS, Nov. 8 (AP).—Michael Arlen, novelist, who underwent an operation for appendicitis, was said to be progressing most favorable today. He is at the American Hospital.

SWANN WILL DISPOSED OF $1,000,000 ESTATE

Pittsfield (Mass.) Woman Made Bequests to Family, Friends and Old Employes.

Special to The New York Times.

PITTSFIELD, Mass., Nov. 8.—The will of Mrs. Lillian Louise Swann, filed here today, disposes of an estate of more than $1,000,000. Church bequests are $10,000 to St. George's at Lee, of which she was a member; $1,000 to St. George's Guild and $5,000 to Trinity Episcopal Church of Lenox.

Over thirty distant relatives, friends and employes are remembered. The bulk of the estate goes to two daughters-in-law, Mrs. John Butler Swann, of Milton, Mass., and the former Mrs. Arthur Warton Swann of New York, and six grandchildren.

Among the specific bequests are the following: To Louis de Gumoens of Brooklyn, $25,000; Allen W. Everts of New York, $10,000, "as a slight expression of my esteem and appreciation of his life-long friendship"; Maxwell E. Butler of South Orange, N. J., a brother, $1,000; Rev. Frank Hawthorne Wheelock, rector of All Saints Church, Springfield, $15,000; Mrs. Katherine L. Wade, mother of the Rev. Latta Griswold, rector of Trinity Church, Lenox, an annuity of $3,276, and upon her death the annuity is to continue during the life of her son.

Also to Miss Winifred C. Rice of Pittsfield, $5,000; Misses Henrietta D. and Alice Learned of Pittsfield, $1,000 each and the lot south of White Tree Inn, which was Mrs. Swann's home for twelve years; Catherine Warton Swann of Wickham, England, annuity of $1,000; O. Sarah Fancett of Corona, Col., annuity of $360, Mr. and Mrs. Frank Lord Warrin of Stockbridge, each $1,000.

To Thomas H. Murphy of Stockbridge, Mrs. Swann's chauffeur, $15,000; Miss Christine Miller, maid, an annuity of $1,200; Mrs. Henry P. Butler, annuity of $600.

CHURCH MARKS CENTENNIAL

West Park Presbyterian Holds Program in Parish Hall.

The West Park Presbyterian Church, Eighty-sixth Street and Amsterdam Avenue, celebrated its 100th birthday with a program of music and addresses in the parish hall last night. The West Church which united with the Park church in 1911, was founded on Nov. 1, 1829, in a house in "the Village of Greenwich."

Dr. Harlan D. Mendenhall, stated clerk of the Presbytery of New York, characterized the celebration as a memorable one, in which he saw an answer to whether the power of the ministry was growing stronger or weaker.

Dr. Charles E. Jefferson, pastor of the Broadway Tabernacle, said that despite the division existing among Protestant churches there was a growing unity of spirit among them. Dr. Anthony H. Evans, pastor of the church, presided.

In connection with the celebration, an exhibition of the old records of the church and of prints of early New York was held in the parish hall.

FRENCH RABBI TO LECTURE.

Aime Palliere Arrives for Three-Months' American Tour.

Aimé Palliére, rabbi of the Liberal Synagogue in the Rue Copernic in Paris, who was born a Roman Catholic, but was later converted to Judaism, arrived here yesterday on the Aquitania for a three months' lecture tour. While in the city he will be the guest of the Free Synagogue, of which Dr. Stephen S. Wise is the rabbi, speaking Sunday in Carnegie Hall, and of the Jewish Institute of Religion, under whose auspices he will deliver two lectures.

Palliére's childhood in Lyons, France, was devoted to preparation for the priesthood. At the age of twenty he became a disciple of Rabbi Elia Benamozegh of Leghorn, Italy, whose biography he is writing. He is the author of "The Unknown Sanctuary," which tells of his own religious struggles. This is his first visit to America.

TO SELL BOGNOR MANSION.

Owner of House Where King Convalesced Was Hit by Hatry Failures.

Special Cable to THE NEW YORK TIMES.

LONDON, Nov. 8.—An echo of the recent collapse of the Hatry companies was heard in the announcement tonight that Craigwell House, where King George convalesced last Spring, is for sale.

The sea front mansion at Aldwick near Bognor is owned by Sir Arthur Du Cross, who was heavily involved in the losses of the Hatry companies. He lent the house to the King last year and there has been some talk that the King might return there part of this Winter.

Mrs. Marshall Field Wins Prize.

The New York Horticultural Society of New York, at its Autumn exhibition at the Museum of Natural History, awarded prizes yesterday for dinner table decorations, any flowers to be used. Mrs. Marshall Field took first prize and Mrs. H. McK. Twombly second. The exhibition will be opened from 9 A. M. to 10 A. M. today and tomorrow afternoon.

1 Killed, 4 Hurt in Car at Dunkirk.

DUNKIRK, N. Y., Nov. 8 (AP).—Louis Snyder, aged 48, was killed and Robert Dickinson and Isadore Maserk were seriously and Paul Jones and L. C. Deiter slightly injured when their automobile skidded over an embankment and overturned in a ditch four miles east of Dunkirk this afternoon. All are from Erie, Pa. They were returning to their homes from a druggists' convention in Buffalo.

An Acknowledgment.

THE NEW YORK TIMES acknowledges receipt of a contribution of $5 from Warren A. Parker for the American Foundation for the Blind. This money has been forwarded to Miss Helen Keller, who is conducting the fund for this purpose.

C. S. TRENCH DIES, METAL AUTHORITY

Editor of American Metal Market Was British Empire Commerce Chamber Head.

WAS ACTIVE IN WAR WORK

Chairman of British Red Cross, Also Took Part in Affairs of the British Veterans Here.

Charles S. Le Poer Trench, editor of The American Metal Market and senior partner in Charles S. Trench & Co., who was president of the British Empire Chamber of Commerce for the last three years, died yesterday afternoon in St. John's Hospital, Brooklyn, after a brief illness, in his seventy-fifth year.

He left two sons, C. S. J. and S. P. Trench, associated with him in business; two daughters, Mrs. F. E. Ferris of New Brighton, S. I., and Mrs. W. Arthur Ross of Oxton, England, and two brothers, William P. Trench of Brooklyn and S. A. Trench of Jersey City. Funeral services will be held at 4 o'clock tomorrow afternoon in St. Mary's Church, West New Brighton, S. I., of which he had been warden for many years. His home was in New Brighton.

A native of Stradbroke, England, Mr. Trench came to New York as a young man and entered the employ of White & Haskell, metal brokers. In 1881 he established his own firm and for the last forty years had been an important figure in the metal trade here.

During the World War Mr. Trench was chairman of the British Red Cross and later was active in the affairs of the British Great War Veterans. He was chosen president of the British Empire Chamber of Commerce in 1927 and was twice re-elected. He had been vice president of the St. George's Society. His clubs included the Canadian, India House, Richmond County Country, Oak Bluffs Country and the British Schools and Universities Club.

AMBASSADOR DAWES SAILS FOR ENGLAND

He Is Dinner Guest of Owen D. Young Before Departure of the Homeric.

Ambassador Charles G. Dawes sailed for England at midnight last night on the Homeric of the White Star Line to resume his duties at the Court of St. James's, after a vacation in this country. He declined to comment on international affairs.

The Ambassador said he had greatly enjoyed his vacation here, and when asked how he was feeling responded, "Perfectly great."

General Dawes spent the evening at the home of Owen D. Young, with whom he was associated in the framing of the Dawes plan. The Ambassador was the guest of honor at a private dinner in Mr. Young's apartment, 800 Park Avenue.

DR. A. W. BEAVEN INDUCTED.

Becomes Head of Colgate-Rochester Divinity School.

ROCHESTER, N. Y., Nov. 8 (AP).—The Rev. Dr. Albert W. Beaven was installed president of Colgate-Rochester Divinity School today. He follows the Rev. Dr. Clarence A. Barbour, recently inducted as president of Brown University.

Colors of sixty-five institutions of higher learning, represented by some 200 men and women, were seen in the academic processional.

In his inaugural address, Dr. Beaven pleaded for highly trained men of unusual intelligence for the ministry. Although the church is not perfect, it is the best instrument at hand, he said, for forwarding the kingdom of Christ.

William A. Montgomery of Rochester was elected president of the board of trustees.

DR. G. A. WORKS INSTALLED.

Formally Assumes Presidency of Connecticut Agricultural College.

STORRS, Conn., Nov. 8 (AP).—Dr. George A. Works was formally installed as President of Connecticut Agricultural College today before a gathering of educators and representatives from thirty-five colleges and universities, Connecticut State officials, including Governor Trumbull and members of the State Board of Education. The colleges of New England were represented by President James L. McConaughy of Wesleyan University.

Governor Trumbull extended the greetings of the State to the new president, while Chancellor Samuel P. Capen of the University of Buffalo spoke on "The Place of the State College in the New Movement in Higher Education."

Dr. Works assumed his duties at the college on Aug. 1. A graduate of the University of Wisconsin with the class of 1904, he was formerly dean of the Graduate Library School at the University of Chicago. In 1918 he went to the University of Minnesota and later to Cornell University as Professor of Rural Education.

Wheelock Scholarships Planned.

Scholarships will be established at the New York State College for Teachers and at the State Teachers College in memory of Dr. Charles F. Wheelock, former Assistant Commissioner for Secondary Education, who died on Nov. 4, 1928, it was announced yesterday. The funds for the scholarships will be raised by the Associated Academic Principals, of which Dr. Wheelock was honorary president, through an appeal to superintendents, principals and teachers in New York. It is hoped to raise at least $5,000.

Cares for Tubercular Children.

A department for children suffering from tuberculosis has been added to the sanitarium at Denver, Col., of the Jewish Consumptives' Relief Society of Denver, it was announced yesterday at the society's New York headquarters, 31 Union Square. The new department is said to be the first of its kind in the United States, children suffering from tuberculosis usually being treated at home or at adults' sanitaria.

Reception Today for Rabbi Harris.

A reception in honor of Rabbi Maurice H. Harris of Temple Israel, upon the occasion of his seventieth birthday, will be held at the Community Center, 310 West Ninety-first Street, this afternoon from 4 to 6 o'clock.

SAK ANTIQUES BRING $39,987 AT AUCTION

Final Session in Sale of Boston Collection Today—Total to Date Is $67,932.

Yesterday's session of the sale at the American Art Association Anderson Galleries, Inc., of the American antiques collected by Israel Sak of Boston brought $39,987.50, the total to date being $67,932.

A figured blond mahogany ball and claw foot serpentine desk by Abner Toppan brought the day's top price, $2,700, going to Julian McCarty Bell. This was accompanied by the original bill of sale from Toppan. The desk was described in Antiques, June, 1929.

A George I mahogany ball and claw foot pier table with ogee-scalloped apron and cabriole legs went to Anton Rudert, agent, for $2,200. A mahogany block-front knee-hole writing desk, about 1770, with original scrolled Chippendale brasses was bought for $2,400 by M. R. Rogers, who also paid $575 for a walnut low-boy with Dutch feet.

A fan-carved mahogany bonnet-top highboy with scrolled broken arch pediment went to Mrs. A. T. Kelly for $1,700. E. A. Crowninshield paid $1,700 for an inlaid mahogany banjo clock by Simon Willard. A. Linah, agent, paid $1,100 for a Sheraton inlaid mahogany, satinwood and birdseye maple sideboard and $700 for a Queen Anne tall wall mirror. He also paid $650 for an Oriental Lowestoft tea and coffee service.

Mrs. K. Keller bought a fan-carved mahogany bonnet-top highboy for $1,700. L. J. Marion, agent, paid $1,400 for a Sheraton inlaid mahogany tambour-front secretary. Morris Berry paid $850 for a Queen Anne inlaid walnut slant-front writing desk and $775 for a Sheraton upholstered mahogany sofa. William Coburn paid $700 for a mahogany serpentine-front chest of drawers.

The final session will be held this afternoon.

DR. HARRY T. MARSHALL.

Professor of Pathology at Virginia University Dies in Paris.

PARIS, Nov. 8 (AP).—Dr. Harry Taylor Marshall, Professor of Pathology and Bacteriology at the University of Virginia, died today at the American Hospital after an operation. He was 54 years old. He will be buried at Brussels.

Special to The New York Times.

BALTIMORE, Nov. 8.—Dr. Harry Taylor Marshall was a member of the medical faculty at the University of Virginia for about twenty years, his brother, R. E. Lee Marshall, Baltimore attorney, declared. Dr. Marshall, who was president of the first graduating class from the Johns Hopkins Medical School, was spending a vacation in France. He was 54 years old.

After his graduation from Hopkins he was assistant in pathology to Dr. William H. Welch at the Medical School for a time. Later he studied medicine in Germany for two years and came back to this country to teach at the University of Virginia. He was a son of the late Colonel Charles and Rebecca S. Marshall. His father was aide de camp to General Robert E. Lee.

JEFFERSON D. ROBINSON.

Toledo Philanthropist and Pioneer in Glass Industry Dies.

Special to The New York Times.

TOLEDO, Ohio, Nov. 8.—Jefferson D. Robinson, civic leader, philanthropist and glass manufacturer, died of heart disease today. The body will lie in state at the Toledo Newsboys' Building on Sunday. Mr. Robinson was president of the Newsboys' Association. Services for Mr. Robinson, who was also president of the Libbey Glass Manufacturing Company, will be held on Monday at the home of his son, Joseph W. Robinson. Burial will be in Woodlawn Cemetery.

Mr. Robinson was closely identified with the growth of the glass industry in Toledo, and for many years was closely associated with Edward Drummond Libbey.

He was interested in virtually all of the companies that grew out of the original Libbey concern. He was also a director in the Security Savings Bank and Trust Company.

He was born in Richmond, Va., on July 19, 1861. In 1891 he married Miss Mary Hahn, daughter of John W. Hahn of Toledo. Mrs. Robinson died about two years ago.

He was a member of Sanford Collins Lodge, F. and A. M., Toledo Chamber of Commerce, Merchants' and Manufacturers' Association, Rotary Club, Inverness Club and Toledo Club.

ABRAM P. LEFEVRE.

Ulster County Republican Leader Dies Suddenly.

NEW PALTZ, N. Y., Nov. 8 (AP).—Abram P. Lefevre, 63 years old, former Assemblyman and a leading Republican in Ulster County, died suddenly here today while talking to workmen employed by him. Death was attributed to heart disease.

Mr. Lefevre was a member of the Assembly from 1918 to 1918. He was a vice president of the Huguenot National Bank and a trustee of the New Paltz Savings Bank and of the New Paltz State Normal School. He had been president of the village and county Supervisors. He was a member of the Holland Society and the Reformed Episcopal Church. He is survived by his widow, a son and a daughter.

MRS. WILLIAM C. GORGAS.

Widow of Surgeon General of Army Dies in Washington.

WASHINGTON, Nov. 8 (AP).—Mrs. Marie Douthy Gorgas, widow of Major Gen. William C. Gorgas, famous Surgeon General of the army, died tonight at her home here.

Mrs. Gorgas was a native of Cincinnati. Since the death of General Gorgas in 1920, she had resided in Washington, where she lived during much of the time that he was engaged in his distinguished sanitation work in the Panama Canal Zone and in Cuba.

Charles L. Huff.

Special to The New York Times.

PHILADELPHIA, Pa., Nov. 8.—Charles L. Huff, 63, retired paper manufacturer, died yesterday at his home in West Philadelphia. Until his retirement five years ago he was owner and manager of the Huff Paper Company and Purity Specialty Company. He was born at Mount Holly, N. J. His widow survives.

Claude Ivan Allen Sr.

TAMPA, Fla., Nov. 8 (AP).—Claude Ivan Allen Sr., 57, of Jacksonville, for twenty-five years general agent of the Atlanta, Birmingham & Coast Railroad, died here today.

R. S. HUDSPETH DIES; DEMOCRATIC LEADER

Retired New Jersey Judge, 76, Had Been State Senator, Assemblyman and Prosecutor.

IN POLITICS FOR 35 YEARS

In Wilson's Administration He Was National Vice Chairman of Party—Refused Cabinet Post.

Special to The New York Times.

BERNARDSVILLE, N. J., Nov. 8.—Robert S. Hudspeth, 78 years old, former vice chairman of the National Democratic Committee, State Senator, Assemblymen, judge, Prosecutor and long a prominent Democratic politician in Hudson County, died of heart disease this morning at his Summer home in Millington, N. J.

Funeral services will be held on Monday afternoon at 2 o'clock at Grace Episcopal Church, Ocean and Pearsall Avenues, Jersey City, of which Judge Hudspeth was a lifelong member. Burial will be in New York Bay Cemetery.

Judge Hudspeth is survived by his widow, Mrs. Jessie Elizabeth Hudspeth, a stepson, Robert W. Beggs, and a sister, Mrs. Harvey B. Hall, also of Millington, N. J.

Judge Hudspeth was Speaker of the House of Representatives in 1889 and was vice chairman of the Democratic National Committee during the terms of President Wilson. He was judge of the Court of Common Pleas in Hudson County for seven years, State Senator from Hudson County for two terms, Prosecutor of Hudson County for five years, and was active in Democratic politics for about thirty-five years. He was a former chairman of the State Democratic Committee.

About ten years ago he retired from active politics when he was instrumental in placing Mayor Hague on the Democratic National Committee.

After serving as Assemblyman, Judge Hudspeth rapidly rose to prominence in politics. During the administration of President Wilson he declined an offer of become Attorney General.

While judge of the Court of Common Pleas he broke up the "policy ring" in Jersey City, and as Prosecutor he obtained the conviction of ballot-box stuffers.

He was a member of the law firm of Hudspeth & Harris, with offices at 15 Exchange Place, Jersey City.

Among prominent men who studied law in Judge Hudspeth's office are former Judge Robert Carey and Merritt Lane, both of Hudson County.

Judge Hudspeth was president of the Independent Bonding and Casualty Insurance Company and chairman of the board of the National Guaranty Fire Insurance Company, both of 29 Cedar Street, Newark, and general counsel for both.

DR. JOHN CLAYTON FANT.

Head of Mississippi State College for Women Dies.

COLUMBUS, Miss., Nov. 8 (AP).—Dr. John Clayton Fant, president of the Mississippi State College for Women since 1920, died at a hospital here today after an appendicitis operation performed last Sunday.

Dr. Fant was born near Clayton, Miss., in 1870. Several years after being graduated from Emory and Henry College he took the degrees of Master and Doctor of Pedagogy at New York University. Prior to 1920 he had held many executive posts in schools in Mississippi. He married Miss Mabel Beckett of West Point, Miss., in 1903.

John Engelhorn.

John Engelhorn, 80 years old, founder and president of John Engelhorn & Sons, wholesale butchers, died Thursday night at his home in Newark. Funeral services will be held there tomorrow afternoon at 4 o'clock and burial will be in Fairmount Cemetery on Monday, at the convenience of the family. Mr. Engelhorn was born in Heidelberg, Germany, and came to Newark fifty-nine years ago. Surviving him are his widow, two sons, two daughters, five grandchildren and two great-grandchildren.

John H. Campbell.

Special to The New York Times.

ELIZABETH, N. J., Nov. 8.—John H. Campbell, 78 years old, died this morning in the St. Elisabeth Hospital from a fracture of the skull received Wednesday when he fell in the yard of his home. He had resided here for sixty-one years, moving to this city from Brooklyn. He was employed for fifty-three years by the Singer Manufacturing Company and was retired in 1922. Surviving are a niece, Mrs. Charles H. Dillon of Brooklyn and a nephew.

Henry A. Schafer Dies at 65.

Special to The New York Times.

PITTSBURGH, Nov. 8.—Henry A. Schafer, 65 years old, for nearly half a century a book, magazine and newspaper distributer, who was widely known among the leading publishers of the country, is dead at his home in Dormont. For thirty years Mr. Schafer was proprietor of the H. A. Schafer News Company, at Wood Street and Third Avenue. He retired a year ago.

Harry G. Shreve.

Special to The New York Times.

NEPTUNE, N. J., Nov. 8.—Harry G. Shreve, a leader in Monmouth County Republican politics and assessor here for many years, died suddenly today of heart disease at his home in Ocean Grove. Mr. Shreve also served on the Township Committee, official governing body here. He was born at Bordentown 56 years ago.

Talbot Dickson Smith.

Special to The New York Times.

BALTIMORE, Nov. 8.—Talbot Dickson Smith, a brother of, Dr. Nathan Ryno Smith, died late last night at his home, 1,725 Park Avenue. He was stricken Saturday with a hemorrhage of the brain. Mr. Smith, who was 54 years old, was connected with the Shell Eastern Petroleum Products, Inc. His widow and two children survive.

Lyons Delany Dies at 78.

Special to The New York Times.

PAWTUCKET, R. I., Nov. 8.—Lyons Delany, former State Senator and Alderman, died today at the home of his daughter, Mrs. Frederic Minyon, in his seventy-ninth year. He owned a tea and coffee store here for fifty-two years. He was a Republican and was a Mason.

J. H. BEAZLEY DIES, A CUNARD DIRECTOR

His Family Once Operated Noted Fleet of Clipper Ships to the East Indies.

Officials of the Cunard Line at 25 Broadway were notified yesterday by cable from the head office in Liverpool of the death after a short illness of J. H. Beazley, a member of the board of directors, who had been associated with the steamship company for twenty-seven years.

Mr. Beazley was a descendant of three generations of Liverpool shipowners who operated a fine fleet of clipper ships to the East Indies during the middle of the last century. The firm was known as Gracie, Beazley & Co., and the British Shipowners Corporation was a subsidiary. Their vessels were all named after the country of their origin, being known as British Empire, British King, &c.

When the sailing vessels were sold to foreign concerns the company built four-masted steamships, which traded first to New Zealand and later between Boston and London and Liverpool and Philadelphia. They had accommodations for first and third class passengers. One of them, the British Empire, was chartered many years ago by the former Alexander Line to operate between New York and Havana when there were no intercoastal laws to be considered.

DR. FREDERICK TUCKERMAN.

Educator and Writer on Anatomy and Physiology Dies at 72.

AMHERST, Mass., Nov. 8 (AP).—Dr. Frederick Tuckerman, 72 years old, writer and lecturer on anatomy and physiology, died today. He had written extensively concerning the White Mountain region.

He was a lecturer on anatomy and physiology at Massachusetts Agricultural College from 1883 to 1886, a Fellow of Clark University in 1889-90, and a member of the American Society of Naturalists and the Boston Society of Natural History.

He edited the diaries and letters of Samuel Cooper.

DR. SARAH HUNT LOCKREY.

Gynecologist of Philadelphia and One-Time Suffragist Dies at 66.

PHILADELPHIA, Nov. 8 (AP).—Dr. Sarah Hunt Lockrey, one of the oldest women gynecologists of Philadelphia, died today after a long illness. She was 66 years old.

Dr. Lockrey was a member of the American College of Surgeons and a Fellow of the American Medical Association. She was one of twenty militant suffragists who went on a hunger strike in Washington when they were fined after a demonstration in 1918.

William V. Prince.

Special to The New York Times.

VINELAND, N. J., Nov. 8.—William V. Prince, vice president of the Kimball & Prince Lumber Company, the oldest concern in Vineland, died at his home here today. He was 54 years old. With his father, John Prince, and Myron J. Kimball, Mr. Prince helped start the business in 1871. He was fire chief of Vineland about forty years ago, was the oldest Mason in the city and had been a member of the Knights Templar for more than half a century. He left a wife and two children.

John Nieder.

John Nieder, president and treasurer of the leather manufacturing firm of his name in Newark, N. J., died there in his sixty-eighth year yesterday at his home, 1,158 Broome Street, after a stroke suffered two days before. He served two terms as chairman of the Newark Board of Excise Commissioners. Service will be held at the home at 4 o'clock tomorrow afternoon.

John H. Inglin.

John H. Inglin, who had been in the hay and grain business in Newark for forty-three years, died on Thursday at his home, 90 Thomas Street, Newark. Mr. Inglin was born in Columbus, N. J., seventy-two years ago. He is survived by his widow and two children.

William Augustus Reeder.

LOS ANGELES, Nov. 8 (AP).—William Augustus Reeder, 80, Beverly Hills banker and former Congressman from Kansas, died at his home last night. Mr. Reeder was chairman of the reclamation committee under Theodore Roosevelt.

Obituary Notes.

Dr. THOMAS J. CORBETT, 56, dentist, who had been prominent in fraternal societies in Connecticut, died yesterday in the New Haven Hospital. His widow and two daughters survive.

Mrs. SUSIE ELIZABETH STEVENS FOSHAY, 69, for whom services were held yesterday in Pleasantville, N. Y., had lived there for fifty-three years. She was a widow of Henry F. Foshay. A son and a sister survive.

Confirmations

GOLDMAN—Mr. and Mrs. Simon Goldman of 310 Riverside Drive announce the marriage of their son, Arthur, on Nov. 9, at the B'nai Jeshurun, 257 West 88th.

Deaths

Adams, Alice
Aiken, William A.
Albert, William
Blauvelt, Cora
Brewaski, Hedda A.
Burns, Robert
Cary, Robert J.
Christopher, Ella C.
Cohen, Michael S.
Cunningham, Bridget
Dodd, Harriet E. S.
Durree, Dorothy
Green, Frank C.
Harris, Abraham
Hart, Clementine G.
Hawkins, Mary S.
Heiser, George
Heyman, Agnes
Heyman, S.
Jandorf, Louis B.
Jacobson, Ida
Jewell, John M.
Jonas, Olga
Jones, Frederic B.
Keller, Charles J.
Kunz, E. Isabel
Landauer, Tillie
Lindh, Olaf
McKernan, Margaret
McVicker, Janet S. L.
Marshall, Dr. H. T.
May, Charles
Mayer, Albert
Miller, Albert E.
Nieder, John
Prince, Morris
Quatie, Mary L.
Rembe, J. Walter
Rigaut, Jacques
Rosner, John C.
Sedlacek, Dorothy
Seymour, Joan
Smith, Catherine
Sommer, Henry
Springer, Ada C.
Stoughton, Elizabeth
Tremayne, Martha
Trench, Charles S.
Turbitt, John
Vogel, Sadie
Wadelton, John V.
White, James T.
Wieper, Warren H.
Wolf, May

ADAMS—Alice, on Nov. 8, beloved wife of John Adams. Funeral services at the Campbell Funeral Church, Broadway at 66th St., on Monday, Nov. 11, at 2 P. M.

AIKEN—At Norwich, Conn., Nov. 7, William Appleton Aiken, son of the late John Aiken and Mary Means Appleton of Andover, Mass., in the ninety-seventh year of his age. Funeral at the United Congregational Church, Norwich, Conn., Saturday, Nov. 9, at 2:30 P. M.

ALBERT—At 42-39 Glenn St., Elmhurst, L. I., on Nov. 7, 1929, William Albert, aged 53 years, husband of Clara and father of Carl and Mildred Albert. Funeral service at the home on Sunday afternoon, at 2 o'clock.

Deaths

BLAUVELT—Cora, wife of the late George A. Blauvelt, Thursday, in New York City. Funeral services 11:30 A. M. Saturday at her late residence, 163 Seminary Av., Ramsey, N. J. Trains leave Pennsylvania Station 10:32 A. M.

BROWARSKI—Suddenly, at New York City, Nov. 7, 1929, Hilda A., wife of Edward Browarski of 144 South 11th St., Newark, N. J. Services private, Saturday afternoon at the Stanley Cole Building, 524 Orange St., Newark. Interment in Fairmount Cemetery.

BURNS—Robert, beloved husband of Adrienne C. Burns and father of Robert Burns Jr. and Mrs. H. A. Conelli, passed away suddenly Friday afternoon, in his seventy-third year. Mr. Burns was for many years the president of Jabez Burns & Sons. Funeral services at the Campbell Funeral Church, Broadway at 66th, on Monday, Nov. 11, at 11:30 A. M. Chicago papers please copy.

CARY—Robert J., at his residence, 85 East 91st St., Nov. 8. Robert J. Cary, beloved husband of Fanney C. Cary. Funeral services will be held at the Church of the Resurrection, 115 East 74th St., at 10 o'clock A. M. Saturday, Nov. 9. Interment private. Chicago and Milwaukee papers please copy. Kindly omit flowers.

CHRISTOPHER—At Montclair, N. J., on Friday, Nov. 8, 1929, Ella C., daughter of the late William H. and Hannah J. Christopher. Funeral services will be held at the home of her sister, Mrs. Charles W. Lindsley, 226 Claremont Av., Montclair, on Sunday afternoon at 2:30 o'clock.

COHEN—Michael S., devoted father of Lillian Goldsmith and Anna Arlow. Services on Sunday, Nov. 10, at 11:30 A. M., at the Riverside Memorial Chapel, 76th St. and Amsterdam Av.

COHEN—Washington and Roosevelt Lodge, No. 70, I. O. F. S. of L.: Officers and members are requested to attend funeral of our late brother, Michael S. Cohen, at Riverside Memorial Chapel, 76th and Amsterdam, Sunday, Nov. 10, at 11:30 A. M.

COHEN—Michael S., Members of Manhattan Council, 237, R. A., are requested to attend funeral of brother from Riverside Chapel, 76th St. and Amsterdam Av., Sunday morning at 11:30 o'clock.

JULIUS LEFFERT, Secretary.

CUNNINGHAM—On Nov. 7, 1929, Bridget (nee Clohessy), beloved wife of the late William Cunningham. Funeral from the National Parlor, 138 East 87th St., on Monday, Nov. 11, at 9:30 A. M. Solemn requiem mass at Vincent Ferrer's Church, 66th St. and Lexington Av., at 10 A. M. Interment Calvary.

DODD—In New Haven, Conn., Nov. 8, 1929, at the home of her son-in-law, Frederick L. MacKintosh, 42 Bromnell St., Harriet E. Smith, widow of Charles Dodd. Funeral services will be held in the parlors of Beecher, Bennett & Lincoln, 100 Broadway, New Haven, Saturday, Nov. 9, at 3 o'clock. Interment Cypress Hills, Brooklyn.

DURRAE—Dorothy Ewald, beloved wife of Jacob F. and mother of Dorothy and Jacob G. and daughter of George F. Ewald. Funeral from her late residence, 94-35 86th Road, Woodhaven, L. I., on Nov. 11, at 9:30 A. M.; thence to St. Thomas the Apostle Church, 85th Av. and 87th St., Woodhaven, L. I., where a requiem mass will be read for the repose of her soul.

GREEN—At Tivoli, N. Y., Wednesday, Nov. 6, Frank O. Green. Funeral services at his home, Saturday, 2 P. M. Interment Viewmonte.

HARRIS—Abraham, beloved husband of Alica (nee Hersberger), devoted father of Ruth Rothstein, Rosslyn Harris and the late Fritz Arnstein. Funeral Sunday 10 o'clock, Frank Howard York and Brooklyn Chapel, 187 South Oxford St., near Atlantic Av. station. Interment Mount Hope Cemetery, Brooklyn.

HARRIS—Veritas Lodge, No. 734, F. and A. M. Brethren are hereby summoned to attend Masonic funeral services at his residence, 497 4th St., Brooklyn, at 10:30 A. M. Sunday, Nov. 10. Members of Aster Lodge, 603, F. and A. M., invited. J. M. LUDLAM, Master.

GEORGE F. HANNA, Secretary.

HIEPERT—In New Haven, Conn., Nov. 8, 1929, Warren Douglas, son of Mr. and Mrs. G. Douglas Wiepert, aged 3 years. Funeral private.

HART—On Friday, Nov. 8, Clementine G. (nee Mosbell), widow of David Hart, beloved mother of Josephine Williams and Ray Freedman. Funeral services at the West End Funeral Chapel, 200 West 91st St., Sunday, Nov. 10, at 11 A. M. Interment Washington Cemetery.

HAWKINS—At Mount Vernon, N. Y., on Nov. 7, 1929, Mary Skidmore, beloved wife of Wesley Dixon Hawkins, at the residence of her daughter, Mrs. Daniel Wade Lapham, 428 Bonnebrae Av. Funeral service at the Burr Davis Mortuary, 15 South 4th Av., Saturday, Nov. 9, 3:30 P. M. Interment Bating Hollow, L. I., Nov. 10, at 2 P. M.

HEUSER—George, beloved father of F. Charles Heuser, at his late residence, 860 West 181st St., New York City. Funeral services Sunday, Nov. 10, 2 P. M. Interment private.

HEYMAN—Agnes, on Nov. 8, beloved wife of Solomon and devoted mother to Nathan, Oscar, Harry, Louis, William, George, Betty, Lena and Frances, and sister of Mrs. Leube. Funeral from late residence, 53 East 95d St., 10 A. M., Sunday. Please omit flowers.

HEYMAN—Agnes. Congregation Orach Chaim sorrowfully announces the death of Agnes Heyman, wife and mother of our beloved and esteemed members, Solomon Heyman, Nathan, Harry, Louis and Oscar. Funeral service at her late residence, 53 East 95d St., Sunday, Nov. 10, 10 A. M. Members urgently requested to attend.

JULIUS J. DUKAS, President.

HEYMA

NEW ART MUSEUM VISITED BY SCORES

Exhibit of Modern Work, Now Open to Public, Is Called Most Comprehensive.

SHOWING UNTIL DEC. 7

Self-Portraits of Cezanne, Gauguin and Van Gogh Attract Most Interest Among 98 Pictures.

New York's new Museum of Modern Art opened its doors yesterday to the public. The response was a steady stream of visitors, who saw what connoisseurs called yesterday perhaps the most comprehensive exhibition ever held in this country of work by four pioneers of modern art, Cézanne, Gauguin, Seurat and Van Gogh.

The museum's temporary quarters are on the twelfth floor of the Heckscher Building, 730 Fifth Avenue. A large gallery, a medium-sized gallery and two small galleries are hung with ninety-eight pictures, lent by four American museums, collectors of this country and Europe, and by dealers.

Gifts of Sculpture.

Already the museum has received several gifts of modern sculpture, it was learned yesterday, but no announcement was made in regard to them.

The last painting to reach the museum for the present exhibition arrived from Switzerland only the night before the opening and was hung hurriedly so that yesterday's visitors might see it. Dr. G. F. Reber of Lausanne, a Swiss Senator, lent the canvas, Cézanne's "Boy With a Skull," a Hamletesque composition which attracted much attention.

Visitors also showed interest in the self portraits of Cézanne, Gauguin and Van Gogh. The four corners of the large gallery are each hung with a self-portrait of Cézanne, dating from various periods of his career. Much that recalls the life of Van Gogh is suggested by his two self-portraits, and the paintings of his house and room at Arles. Gauguin portrayed himself bizarrely in the self-portrait in the present show.

Interest was also shown in variations by Van Gogh of works by other artists. A print of Millet's "The First Steps" is said to have stimulated Van Gogh to paint his own version of a child taking its first steps under the guidance of its father, while the mother coaxes from a distance. The "Pieta" is after a drawing by Delacroix.

Visitors Study Exhibits.

Many of yesterday's visitors spent a long time in the galleries studying each picture. Alfred H. Barr Jr., director of the museum, said that several art connoisseurs who had been known for their antipathy to modern painting were "converted" after seeing the exhibition.

The present show will be open to the public free daily from 9 to 6 and on Sunday from 10 to 5. It will continue to Dec. 7 and be followed by other exhibitions of modern art. A. Conger Goodyear is president of the museum, Miss Lizzie Bliss is vice president, Mrs. John D. Rockefeller Jr. is treasurer and Frank Crowninshield secretary. The trustees are William T. Aldrich, Frederic Clay Bartlett, Stephen C. Clark, Mrs. W. Murray Crane, Chester Dale, Samuel A. Lewisohn, Duncan Phillips, Mrs. Rainey Rogers, Paul J. Sachs and Mrs. Cornelius J. Sullivan.

LOST and FOUND

Rate: 75 cents an agate line daily; 80 cents Sunday.

Advertisements received until midnight. Telephone LACkawanna 1000, New Jersey, Mulberry 7900 (Newark) 8:30 A. M. to 6 P. M. daily; Westchester, White Plains 5100, 8 A. M. to 6 P. M. daily; Long Island, Garden City 3605 (Mineola) 8 A. M. to 5:30 P. M. daily.

Found advertisements of articles of no apparent intrinsic worth but of sentimental value printed without charge. Found articles of value advertised at regular rate. The Times determines whether the article is likely to be of sentimental value, but no charge advertisement is printed without authorization.

Key tags issued on application with registered index numbers and tags to attach to collars of dogs and cats—for 15 cents each.

LOST.

BAG, brown, containing 2 rings, change; 80th St., Woodhaven; reward. Ironsides 8714.

BANK BOOK NO. 1086699, Emigrant Industrial Savings Bank; payment stopped; please return to bank, 51 Chambers St.

BANKBOOK, No. 38283, Chelsea Exchange Bank, 49th St. Branch.

BILLFOLD, Tiffany, black leather, with gold corners, containing money, also note for $100 payable to Lewis Cohn signed Michael Vario, also check $100 signed by Lewis Cohn payable to Lewis Cohn; Thursday night near Avon Theatre, West 45th; liberal reward to finder. L. Cohn, Hyde Park Hotel, 25 East 77th.

BILLFOLDER in front Roxy Theatre. Return George Ruggles, Biltmore Hotel. Reward.

CIGARETTE CASE, in taxicab, between 84th St. and Sutton Place, Tuesday, Nov. 5; flat, black, enamel cigarette box, with initial in raised monogram on top. Reward if returned to 25 Sutton Place.

CIGARETTE LIGHTER—Liberal reward for small green set with blue stones and little diamonds, lost in taxi between 57th and 33d Sts., on Nov. 8. Return to Watson, Rhinelander 7053.

EYEGLASSES, gold-rimmed, folding, in leather case; reward. Phone Prospect 0046.

Jewelry.

BRACELET, diamond, sapphire, between 91st and 72d Sts., Madison Av. or in taxi, Nov. 8, about 5 P. M.; reward. Algonquin 3770.

BRACELET, 7 diamonds, between New York and Brooklyn, Wednesday; reward. Volunteer 0518.

BRACELET, amethyst and marcasite, lost Nov. 7. Call Pomeroy 5545.

CIGARETTE CASE, gold, lost in taxi Thursday morning, between Ritz Carlton Hotel and 40 Wall St.; liberal reward. Cashier, Ritz Carlton Hotel.

CUFF LINK (1), platinum, diamond on one side, sapphire on the other; liberal reward. Telephone Stuyvesant 8686.

DIAMOND, marquise; lost from setting, in taxi between 59th St.-Broadway and Broadhurst Theatre, about 8:30 P. M. Friday; liberal reward. E. M. Gattle & Co., 5th Av. and 53th St.

EARRING, gold with garnets, pearls, Wednesday, Madison Av. section; reward. Wickersham 0257.

HAT PIN, Friday morning, West 94th, between Riverside Drive and West End, turquoise Buddha, jade pin, platinum and diamond catch; $25 reward. 333 West 86th. Apt. 505.

NECKLACE, Tecla pearls, diamond clasp, between 72d East and 76th East, or Central Park, Tuesday morning, Nov. 5; $25 reward. Mrs. D. A. Giles, 3,065 Lexington Av.

PIN, diamond, Tuesday, heirloom; liberal reward. Call Riverside 0318.

RINGS; liberal reward; 2 diamond rings, last Wednesday 12 noon, washroom East New York Savings Bank, Eastern Parkway branch. Communicate with bank manager or call Utrecht 2548. No questions.

RING, Masonic emblem, in drug store, Pennsylvania station, Oct. 30; reward. Pennsylvania 6000, extension 326.

WATCH, gold, with initials "H. C. B. jr." gold knife and pen attached, platinum chain; no questions asked; liberal reward. Volunteer 1138.

WRIST WATCH, lady's gold, lost Tuesday night, vicinity of 45th, Booth Theatre, Broadway-50th; reward. Cortlandt Official 60, extension 711.

WRIST WATCH, Tiffany diamond, "P. E. R." election night; reward. Ralph Bachrach Studio, 507 5th Av. Vanderbilt 7400.

WRIST WATCH, 6 diamonds, Saturday, Nov. 2, Kew Gardens or Richmond Hill; reward. Telephone Virginia 5648.

$240 REWARD

for return of platinum and diamond brooch, 3 centre diamonds, fan-shaped at each end, lost Nov. 7, steamship Ile de France, French Line pier, or vicinity 42d and Park Av. Herbert J. Payne, 15 William St. Hanover 0630.

$100 REWARD

for return of platinum pin, containing one large, 56 small diamonds and 2 rubies, lost Nov. 7, between 1st and Lexington Avs., 57th and 59th Sts., or Bloomingdale's. A. R. Lee & Co., Inc., 15 William St. Hanover 0630.

$500 REWARD

for return of platinum tapering bracelet, 17 baguette diamonds, 103 round diamonds, lost evening Nov. 7, between 49th St. and Embassy Club. East 57th St. Raymond C. Yard, Inc., 607 5th Av. Volunteer 0106.

$1,500 REWARD

for return of necklace, 116 pearls, platinum clasp, set with synthetic emeralds and small diamonds, lost evening Nov. 5 in or near St. Regis Hotel. Herbert J. Payne, 15 William St. Hanover 0630

$150 REWARD for return of platinum diamond watch bracelet, initials E. S. B. on back of watch, lost Oct. 30 between 72d and 42d Sts., west side. W. H. Soper, 82 Beaver St. Beekman 1523.

Wearing Apparel.

DRESS—Will party who picked up three-piece beige on Riverside Drive between 96th-100th Sts., phone Billings 9059 after 7 P. M. or Sunday morning? Reward.

FOX SCARF, silver, in Rialto Theatre; liberal reward. Schuyler 10849.

SABLE SCARF, 59th, Lexington Av. or 6th bus, Tuesday. Riverside 0825. Reward.

Cats, Dogs and Birds.

BOSTON BULL, brindle, white markings neck, chest, paws; "Rocky"; Saturday night, neighborhood 59th Sts.; reward. Caledonia 6395.

COON HOUND, brown and white, "Sherry"; $10 reward. Robert Baldwin, Englewood 1310M.

DOG, police, collie crossed, tan, male, "Rex." 568 Amsterdam Av. Schuyler 6904.

SEALYHAM, white, male, cast in one eye; brown harness; baby's pet; reward. Butterfield 8647.

TERRIER, wire-haired, black, tan markings on head and shoulders, one leg ear; named Flit; reward. Rhinelander 7335.

TERRIER, wire-haired, white, black spots, "Sonny Boy"; reward. Kingsbridge 3751.

FOUND.

POLICE DOG, male, found 3 weeks ago; gray back, well bred, ear slightly crippled, quite old. Clarkson 6230.

POODLE, white, male, Nov. 5. Rido-a-Woo, Murray Hill 8686.

RESORTS

NEW YORK.

Spend the holiday at
Hotel Bevan
LAKEMONT, N. Y.
IDEAL WINTER HOME
40 Miles from Broadway. Skis Furnished.
Operated by Bevan-Dyer Firm.
Lar. 405. The MERROWS.

FIRE DRIVES HUNTERS FROM MARYLAND HOTEL

Thirty-three Duck Shooters From North Escape Flames in Early Morning.

Special to The New York Times.

HAVRE DE GRACE, Md., Nov. 8.—Sportsmen from Philadelphia and New York here for the wild duck shooting on Susquehanna flats were driven from their beds at 1:30 o'clock this morning by the partial burning of the Hotel Bayou on the bay shore. Thirty-three guests and all the employes escaped.

Edwin F. Madden of Collingwood, N. Y., a tepehope employe, wrenched a leg when he dropped twenty feet from a third-story window to the roof of a porch.

The fire started when a negro boy lit the kitchen fire for the early breakfast served at this season for sportsmen. A pan of grease on the stove ignited and the flames leaped up a ventilator shaft leading to the roof.

Among the guests who were driven out by smoke and flames were A. Drexel Paul of Radnor, Pa.; Morgan Hibbard of Chester Hill, Pa., and Alfred Benzinger, Richard Hamilton and Philip Chrystals of New York.

Other guests included M. R. Hubbs and Miss N. A. Hubbs of Huntington, N. Y.; Mr. and Mrs. Leon R. Murray of Bridgeport, Conn.; Mr. and Mrs. J. E. Erdman of Merchantville, N. J., and G. M. Jones of Bangor, Pa.

Also R. J. Boston of Atlanta, R. K. Wise and G. W. Ruble of Pittsburgh, Harry Jump of Wilmington, Del., A. J. Mills and R. B. Webster of Philadelphia and T. C. Graham of Allentown, Pa.

Mr. Paul lost a valuable watch, which he left in his room. He was the only guest who lost anything of value.

FORGET-ME-NOT SALE WILL CLOSE TONIGHT

4,000 Women Will Aid Veterans in Appeal for Funds—Sum to Exceed $50,000.

About 4,000 women from various social and civic organizations in New York City sold flowers yesterday on the streets, in theatre lobbies and hotels for the ninth annual forget-me-not appeal of the disabled American veterans of the World War. When the drive closes tonight, contributions will exceed $50,000, the sum set as the quota here, Harry D. Nierenberg, chairman of the appeal committee, announced. The funds will be used by the veterans to rehabilitate themselves, establish claims with the government and obtain employment.

The number of workers will be supplemented today when employes of business houses, banks, hospitals and the New York Stock Exchange will pin the forget-me-nots on the coats of customers in their establishments. John E. McCarthy, State commander of the Disabled American Veterans, will broadcast over Station WEAF at noon an educational lecture explaining what the organization is doing for the veterans.

$36,927 GIFTS TO MISSIONS.

Contributed in Year by Catholic Schools of Newark Diocese.

Schools of the Newark Diocese of the Roman Catholic Church contributed $36,927.73 to missionary work in the year ended June 30 last, according to the fourth annual report of the missions in the diocesan schools made public yesterday by the Rev. William A. Griffin, diocesan director, in Newark.

St. Elizabeth's College, with a gift of $1,516, was the largest single contributer. Seton Hall College was second in its group with $472.10. The highest in its group was Mount St. Dominic's Academy, with $1,419. St. Elizabeth's Convent being second with $1,307.

Bayley High School, with $1,468.75, led the high schools, the leader in the grammar schools being the Catholic Institute, with $1,434.38. In that group Our Lady of Grace was second with $1,372. Holy Rosary Sunday School led the Sunday schools with $200.

Ready for a Busy Day at Wanamaker's

FROM THE FOUNDER'S WRITINGS

Buy Fair, Sell Fair and Take Care

He that grasps too much holds nothing fast.
Many of the foxes grow gray, but few ever grow good.
Better small profits and large sales.
When you are good to others you are best to yourself.
"Keep conscience clear, then never fear," said Benjamin Franklin.

John Wanamaker

IN THE AUDITORIUM
Today, 2 P. M.
Concert With the
RCA Theremin
demonstrated by
Zanaida Hananfeldt
(pupil of Prof. Theremin)
2:30 P. M.
Mediterranean Program
A Motion Picture with music...
(Courtesy of the Holland-America Line)
FIRST GALLERY, NEW BUILDING

Scores of *Individual* Hats

The $15 to $28 Grades $9.75

Several leading Milliners gave us our choice of their SAMPLE-MODEL hats...others made up hats of their surplus materials.

Then our Information Bureau shopped the leading shops to find the duplicates...and they found many, many of them at $15 to $28.

Hats of Feutre Glace
Lightweight Felt Hats
Vis-a-vis Hats
Hats of Imported Soleil

Brimless hats...draped hats...turbans...hats with Descat type brims. Many are copies of the best models Paris has created this season.

Hats for debutante...her sister...and her mother!

Black and all the most wanted colors!

WANAMAKER'S—SECOND FLOOR, OLD BUILDING

Children's Coats, $7.50

Of Soft Glove Leather

The $8.95 Grade

Bright Red
Oak Leaf Brown
Laurel Green
Marine Blue

Good-looking belted coats...with pockets for small treasures...and warm plaid linings...that make youngsters two-to-six welcome cold weather! Parents approve of them too, for they are wind-proof and practically wear-proof!

Plaid Wool Skirts, $1.95

For the $3.25 Grade

Lovely Scotch plaids...in which bright red and navy blue are the predominating shades...beautifully pleated and made on bodice tops that may be detached for laundering. Sizes 2 to 6.

WANAMAKER'S—THIRD FLOOR, OLD BUILDING

"Mimi" Frocks at $25

The Utmost in Style and Quality

The best Silk dress for daytime at $25—in New York. The best tailored frocks of lightweight wool at $25 in New York...

The best dance frock at $25 in New York...

That was our aim...and we believe we have obtained it in this new series of MIMI frocks.

Other Frocks, $25

Real rivals, indeed...but quite different! One *chic* little model in Crepe de Chine has tiny embroidered motifs all over at close intervals—and has the tuck-in blouse the girls adore!

Sizes 12 to 20 years

WANAMAKER'S—SECOND FLOOR, OLD BUILDING

Sweater-and-Skirt Ensemble

$5.50

Sweaters are the $2.95 grade
Skirts are the $3.50 grade

A complete frock...and a very smart one...for $5.50. Two types of flannel skirts—but both of them are pleated in the front. Those with bodice tops are in sizes 34 to 42; and those with tailored belts, to be worn with tuck-in sweaters, are in sizes 14 to 38.

Plain colors, of course—brown, dark green, navy blue, wine red or black.

Sweaters in gay stripes...striped borders...or plain colors. V or crew necklines.

WANAMAKER'S—THOROUGHFARE, STREET FLOOR, OLD BUILDING

Hand-Embroidered Models

Tablecloths—Scarfs—Curtains—Etc.

25c to $1.50

The $1.50 to $10 Grades

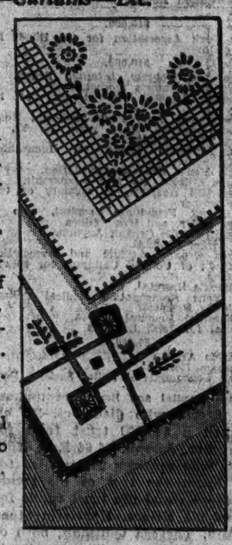

From a leading maker of fine stamped goods...who every season reserves his hand-embroidered model pieces for Wanamaker's.

Huck guest towels...babies' cassimere sacques...pique carriage covers...babies' frocks of soft white nainsook...aprons...scarfs...pillow cases...curtains...card table covers...luncheon sets...tablecloths...many in pure linen.

As these are all individual models, it will be impossible to fill mail or telephone orders...or to send any C. O. D.

WANAMAKER'S—THOROUGHFARE, OLD BUILDING

IN THE INEXPENSIVE DRESS SHOP

New Wool Canton Frocks

Nipped, Tucked and Tabbed to Conform to Fashion.

$10

Here they are...a youthful lot of them...frocks for the office...for the schoolroom...for day wear beneath a coat...supple wool crepes...with belted waistlines...flaring skirts...nipped silhouettes...prim pique accentings...little bob-eared bows and business-like buckles...charming and made so well you'll marvel at the little price...

Colors: Black, navy, green, brown and wine.

Sizes 14 to 40

WANAMAKER'S—THIRD FLOOR, OLD BUILDING

Now It's a Leather Coat

That Every Girl's Demanding

$13.75

The $16.50 Grade

They have a Norfolk weatherableness about them...with fully cut, neatly stitched yokes and aptly applied belts...the fine glove leather is perfectly dyed in rich colors...the linings are of bright plaid fleeces to match...the buckles on belts and sleeves are bright harness rings...they're coats to catch the eye and keep the winds away. Blue, red, green, tan brown.

Sizes 6 to 17 years.

Personal Service will fill Mail and Telephone Orders

WANAMAKER'S—SECOND FLOOR, OLD BUILDING

Oxfords and Slippers

For Young Girls Who Wear

Sizes 2½ to 8—Widths AA to D

$4.85

The $7 to $9.50 Grades

Wanamaker quality footwear...from our own stocks...and from a maker famous for shoes that are both smart and orthopedically correct. While there are not all sizes in every style, there are plenty of models to choose from in every size.

Oxfords...strap slippers...step-ins.

Tan calfskin...patent leather...brown suede...black suede.

WANAMAKER'S—FIRST FLOOR, OLD BUILDING

IN THE INEXPENSIVE COAT SHOP

Sports-Utility
Coats
$39.50

Tweeds and soft coatings in these coats that may become the ONE coat, or the EXTRA coat in your wardrobe!

Every coat has a fur collar—model illustrated has one of natural raccoon; other styles have collars of kit fox or caracul!

Tans! Browns! Grays!

Sizes 34 to 42

WANAMAKER'S—SECOND FLOOR OLD BUILDING

IN THE BOYS' SHOP

Youths' 2-Trousers Suits

$22.50

$25 to $29.50 Grades

...Imported and domestic fabrics...Built to our order...Single or double breasted...Two pairs long trousers or...One pair long trousers and one pair knickers...Tan, grays, browns, mixtures....Sizes 30 to 38.

Boys' Four Piece Suits, $14.75

The $17.50 Grade

...Imported and domestic tweeds...New season's patterns...Single or double breasted jackets...Jacket, vest and two pairs knickers...Tan, gray, brown and mixtures...Sizes 8 to 18 years.

Stout Boys' Four Piece Suits, $19.75

Sizes 11 to 18 Years

WANAMAKER'S—THIRD FLOOR, OLD BUILDING

Walnut Veneer Cedar Chests

$19.50

$28 Grade

Buy Now for Delivery Christmas If You Like

Tennessee Red Cedar—solid cedar—three-quarters of an inch thick, with a veneer of richly finished walnut. Queen Anne style. Length, 45 inches...depth, 20 inches...width, 25 inches.

Makes a wonderful gift. If you wish, we will hold yours until Christmas for delivery.

WANAMAKER'S—SEVENTH GALLERY, NEW BUILDING

"Pocket-Size" Kitchen Cabinet

$22.50

$35 Grade

A handsome little porcelain-topped kitchen table that fits into less than a square yard of floor space. But in that small area there are a closet for pots and pans and pie plates, a bread board, a meat board, a cutlery drawer, a kitchen-linen drawer, and a big, tin-lined drawer with separate compartments for bread and pastry. Colors, apple green, ivory or white. Height 31 inches.

WANAMAKER'S—SEVENTH GALLERY, NEW BUILDING

WANAMAKER PLACE AT 9th STREET
Broadway to Fourth Avenue—8th to 10th Street
Wanamaker's Formerly A. T. Stewart
STORE OPENS AT 9
STORE CLOSES AT 5
Wanamaker's Formerly A. T. Stewart
For orders and inquiries—GRAmercy 6200
For all other calls—STUyvesant 4700

DAVID MILTON PLANS A CLUB APARTMENT

Son-in-Law of Rockefeller, and Wife, to Have Triplex Suite at 1 Beekman Place.

$100,000 SAID TO BE PRICE

Couple's 18-Room Home to Be One of 24 Apartments in Cooperative Project.

BUILDING COST $1,000,000

Structure Overlooking East River to Have Garden and Gymnasium—Will Be Ready in October.

David M. Milton, son-in-law of John D. Rockefeller Jr., has organized and heads the 1 Beekman Place Corporation which immediately will build a luxurious cooperative club apartment house at 1 Beekman Place into which the Miltons will move upon its completion next October. The Miltons will have a triplex apartment built around the penthouse, with a view over a terraced garden and the East River.

Their apartment will have eighteen rooms and eight baths. It is tentatively priced at $100,000. Mr. Milton and his wife, the former Abby Rockefeller, regarded as the wealthiest young woman in America, will move into their new apartment from their seven-room apartment at 277 Park Avenue, which they have occupied at a yearly rental of $7,500 since their marriage on May 14, 1925. Mr. Milton is a lawyer in the offices of Satterlee & Canfield.

Mr. Milton's architects and brokers professed yesterday to be in ignorance concerning his associates in the syndicate, and his office could give no information.

Milton Confers on Plans.

The Miltons' new apartment is being planned under the direction of Mr. Milton by T. Markoe Robertson and John Sloan of the architectural firm of Sloan & Robertson. Mr. Milton already has made many visits to and spent many hours in the architects' offices.

He has given much thought not only to his own apartment layout, but to the floor plans of two additional apartments. It is understood that the two additional apartments are for two of Mr. Milton's friends. Their identity could not be learned from any of those connected with the undertaking. But it was said that the Milton triplex apartment and the apartments of his two friends were being designed in such a way as to furnish the central motif for the entire structure.

Plans for the apartment house filed with the Bureau of Buildings show that it will be sixteen stories. It will include twenty-four apartments with a total of 335 rooms. There will be five apartments of eighteen rooms and eight baths, and five of thirteen rooms and five baths. Other apartments will have sixteen rooms and six baths and a variety of other arrangements.

Spacious living and dining rooms will be provided. Living rooms are to be as large as 33 by 35 feet. That is the size of the living room in the new Milton apartment which will connect with a conservatory extending out over the East River and a gallery 26 by 27 feet. The Milton dining room in the cooperative will be 20 by 25 feet.

Garden Beside River.

A feature of the building is that it will have four exposures. Sloping down to the river there will be a garden of an acre. Apartments will be constructed with balconies overlooking the garden and the river. In the garden there will be a tennis court.

Recreation facilities to be housed in the basement include a swimming pool, 45 by 20 feet, surrounded by an 8-foot gallery and a large gymnasium, also with a gallery. The swimming pool and gymnasium will each be two-stories high. The incorporation of two squash courts, each thirty feet long, in the plans is said to have been suggested by Mr. Milton. John D. Rockefeller Jr. is an adept at squash.

The third basement level will be at grade on the river side due to the sharp slope. The space will be utilized for five duplex studio apartments, arranged in a row and overlooking the river. Each studio will have a two-story living room 25 by 20 feet, a large dining alcove and a kitchen. Above the dining room there will be a large chamber with dressing room. Most of the chambers are designed with dressing rooms. Large log-burning fireplaces will be built in each of the studio apartments, and the group will have a separate studio entrance in Forty-ninth Street. Between the studios and apartment house proper there will be a wide covered, fireproof driveway affording a right-of-way to adjoining property.

Tea Room for Tenants.

The rest of the space in the three basements will be devoted to a spacious tea room for the use of tenants, a separate kitchen connecting with the tea room, seventeen servants rooms and garages.

The main entrance to the building will be in the centre of the 140-foot frontage on Beekman Place. On each side of the entrance large duplex maisonettes have been laid out with separate entrances. The largest of the duplex maisonettes will have a living room 40 by 20 feet with a balcony. Its side windows will overlook the river.

The cooperative group has taken a seventy-nine-year leasehold on the site from the Beekman estate, of which G. Beekman Hoppin, a descendant of the family of Gerardus Beekman, who settled on Manhattan in the early Dutch days, is a descendant. Douglas Gibbons & Co. were the brokers and, it is reported, will be the agents. The cost of the building is estimated at $1,000,000 and the total cost of land and building and incidental expenses at $2,000,000.

The building will be constructed by Todd & Brown. The contracting firm is headed by Webster E. Todd, a son of John R. Todd of Todd, Robertson & Todd, engineering corporation, retained by John D. Rockefeller Jr. to develop the three blocks of property on Fifth Avenue between Forty-eighth and Fifty-first Streets which he leased from Columbia University and which probably will include the new Metropolitan Opera House.

Stamps Made to Stick Tight Put on Sale in Washington

Special to The New York Times.

WASHINGTON, Nov. 8.—In an effort to improve the adhesiveness of stamps a slightly different process has been adopted in their manufacture. Some of the new stamps are now on sale in Washington.

Formerly the paper was slightly dampened and then the stamp was printed and gummed in the same process through one machine.

Now the bureau is allowing the stamp to become thoroughly dry after printing and then applying the gum later.

This is believed to leave more gum on the surface of the stamp.

BROTHER OF FLOOD HELD FOR KILLING

Magistrate's Relative Declares Shooting of Brother-in-Law in Row Was Accidental.

FAMILY QUARREL IS TOLD

Francis Lantry, Victim, Is Said to Have Started Fight at Early Hour in Cedarhurst Home.

Special to The New York Times.

CEDARHURST, L. I., Nov. 8.—A family quarrel of long standing broke out in violence here early this morning, as a result of which Francis Lantry, 35 years old, of 424 Pearsall Avenue, Cedarhurst, is dead and his brother-in-law, Joseph Flood, 40, of 203 Washington Avenue, Cedarhurst, is held on a charge of murder. Flood is a brother of Magistrate John Flood of New York. He told the police that the shot which killed Lantry was discharged accidently in a scuffle between them.

Lantry's sister, Catherine, and Flood have lived for some time with their children at the home of Lantry's father, John Lantry. The elder Lantry and Francis Lantry were in the plastering business together. Flood is employed by a steamship agency in New York.

Lantry, according to the police, long had resented the presence of the Floods in his father's home and had brooded over a suspicion that Flood intended to "do him out" of his share of his father's property.

Shortly after midnight this morning, as the police pieced the story together, young Lantry came to his father's house. Flood, asleep with his family in a second-story bedroom, was awakened by their voices. They were quarreling, and Flood heard his name and that of his wife, Lantry's sister, mentioned.

Presently the Lantrys, father and son, came upstairs pursuing their argument and finally came into the Floods' bedroom. Flood, meanwhile, had taken a pistol from a revolver drawer, to protect his wife, he told the police. He and Lantry got into a scuffle and the gun was discharged. The bullet passed through Lantry's head. Lantry died an hour later in St. Joseph's Hospital, Far Rockaway.

Flood waived preliminary examination and was held for the Nassau County grand jury. The grand jury heard the testimony of witnesses of the murder this afternoon and will continue its investigation of the shooting on Tuesday. Magistrate Flood came here as soon as he heard of the shooting and is acting as his brother's attorney.

SIX INDICTED AS GAMBLERS.

West New York Police Officer Is Among Those Accused.

Lieutenant Harry Gleitsman of the West New York Police Department, Nathan Snipper, an alleged gambler, and four other men, who were arrested several weeks ago in a raid by detectives of the Prosecutor's office on an alleged racetrack gambling house in Bergenline Avenue near Fifteenth Street, West New York, were indicted by the Hudson County Grand Jury yesterday on charges of keeping a disorderly house.

All the defendants are free under $2,500 bonds. The date for their trial is to be set shortly. Gleitsman was suspended from the West New York Police Department shortly after his arrest.

The Hudson County Grand Jury yesterday also continued its investigation of the 116 cases of alleged violations of the election laws, dating back to last year.

ELK AGAIN ELUDES HUNTERS

Old Silver, Famous in Colorado, Survives the Open Season

DENVER, Col., Nov. 8 (AP).—Old Silver, magnificent bull elk, famous from one end of the Rockies to the other for his wily stratagems in eluding hunters, has survived another open season in which hundreds of his fellows were killed.

From his mountain retreat in Grand County, Col., Old Silver watched the gathering of the hunters which preceded the three-day open season on elk. With the firing of the first shot he gathered his little herd of cows and yearlings together and sought safety in the wildest fastnesses of the snowbound hills.

He was not seen again until the season closed. Then he returned, to wait for the next season.

EDGE NOT RESIGNING YET.

Senator Calls Rumors "Buncombe" and Won't Talk of Paris Post.

ATLANTIC CITY, N. J., Nov. 8 (AP).—Senator Walter E. Edge, in a statement to The Atlantic City Daily Press tonight, denied reports that his resignation from the Senate, preparatory to his becoming Ambassador to France, would become effective Nov. 20.

"No resignation has been filed and none is likely to be," he said. "When the times comes, and the President sees fit, he will make such nominations to the Senate as may be thought best and the Senate will act upon the recommendation.

"In the meantime I am in Washington as a Senator. Regarding resignations, it is all pure buncombe —no one knows of any; and as to the Ambassadorship, no one knows when the nomination will be made."

"Not even yourself, Senator?" he was asked.

The Senator laughed, and replied: "Well, if I did know I wouldn't talk about it."

ANNULS JAIL TERM FOR MRS. PANTAGES

But Judge Puts Her on Ten-Year Probation and Fixes $75,000 Damages

FOR KILLING WITH AUTO

Theatrical Man's Wife Is Forbidden to Drive Car or Drink During Period.

LOS ANGELES, Nov. 8 (AP).—Probation for ten years, accompanied with a judgment to pay $75,500 damages, was imposed upon Mrs. Lois Pantages, society matron, today as the culmination of her recent manslaughter conviction for the death of Juro Rokumoto, Japanese gardener, following an automobile collision last June.

Brought into the courtroom in a wheel chair by two nurses, Mrs. Pantages broke into tears as Superior Judge Carlos S. Hardy read the ruling which released her from a possible one to ten years in San Quentin prison.

Five floors above Judge Hardy's court room, in a county jail cell, sat her wealthy husband, Alexander Pantages, who tomorrow morning is to be sentenced for assaulting Eunice Pringle, 17-year-old co-ed dancer. The 54-year-old multi-millionaire theatre magnate faces a possible prison term of one to fifty years.

Mrs. Pantages also was ordered to surrender her automobile driver's license, forbidden the privilege of driving any of her expensive cars for ten years and forbidden to drink intoxicating liquors during the same period. She must also obey all laws. Violation of any of the probationary orders would result in the convicted woman being ordered to serve the manslaughter term.

The damage award was divided by the court into payment of $35,000 to the estate of the dead Japanese, $15,000 to his widow, $15,000 to his oldest son and the balance to two minor children and those of another Japanese family who were in the Rokumoto car.

Judge Hardy said his investigation has disclosed that Mrs. Rokumoto had suffered a "permanent injury of a serious nature" in the fatal collision and that others in the car also had been injured seriously.

The probation hearing lasted a bit more than an hour, most of which was employed in arguments and testimony from several witnesses. Four women friends of Mrs. Pantages; her son, Lloyd, and two other men were called by Judge Hardy to testify concerning the beach party the convicted woman was giving the day of the fatal crash.

All declared that they saw no liquor at her beach home, that they had no drinks that day, June 16, and all likewise declared that Mrs. Pantages was "entirely sober" when she left.

FUR DEALER KIDNAPPED BY BANDITS IN CHINA

Aaron Brenner of New York Is Being Held for $500,000 Ransom by White Russians.

TIENTSIN, China, Nov. 8 (AP).—Negotiations were being carried on today for the ransom of Aaron Brenner, partner in Brenner Brothers, New York fur dealers, who was kidnapped on Thursday evening by a gang of alleged Russian bandits from Harbin. A woman, who was said to be the last person seen with him, was arrested by Chinese police, but professed ignorance of the kidnapping.

The captive wrote a letter to his brother stating that the bandits demanded immediate ransom of $500,000 and had warned him against informing either the police or newspapers on threat of instant death.

Herman Brenner, in charge of Brenner Brothers, 39 West Twenty-ninth Street, was informed yesterday through newspaper reports of the kidnapping of his brother and partner, Aaron, while on a business trip to Tientsin.

At the West Twenty-ninth Street offices it was said no direct report had been received from China or from Joseph Brenner, another brother and member of the firm, who joined Aaron Brenner in Tientsin on Thursday.

According to Herman Brenner, his brother Aaron is 39, is unmarried and has been in Tientsin for about two years. He said that if the newspaper reports were correct he would no doubt receive a cablegram from Joseph.

AUTO DEALERS LOSE PLEA.

Whalen Refuses to Alter Ruling on Used Cars as Cabs.

When members of the Automobile Merchants' Association complained to Police Commissioner Whalen yesterday that his ruling against the conversion of second-hand pleasure cars into taxicabs would cut their used-car sales by 20 per cent, he replied that New Yorkers spent an average of $400,000 a day for taxicab service and were entitled to the safety of perfect equipment. He denied the association's request for modification of the ruling.

Commissioner Whalen promised the association, however, that he would allow its experts to offer any suggestions they might have with regard to the specifications for a new standard taxicab, being drawn up by department experts. He told the association's representatives that the specifications for the new cab would be guaranteed against change for at least five years.

SETS DOHENY TRIAL DATE.

Government Tentatively Suggests Jan. 13 for Bribery Case.

Special to The New York Times.

WASHINGTON, Nov. 8.—The tentative date for the trial of Edward L. Doheny on a charge of giving a bribe to Albert B. Fall while the latter was Secretary of the Interior, has been set for Jan. 13. It was understood that special government counsel submitted that date to defense counsel in the hope that an agreement could be reached.

Decision to try Mr. Doheny as early as possible was made after the recent conviction of Mr. Fall on a charge of accepting a $100,000 bribe from Mr. Doheny in connection with the Elk Hills naval oil lease.

Court Cuts $50,000 Off Verdict Against Thaw; Finds $75,000 Award to Woman Excessive

Supreme Court Justice Levy yesterday cut $50,000 from the verdict given by a jury to Macia Estardus, a night club hostess, against Harry K. Thaw in her suit on allegations that he struck her at a New Year's Eve party in his apartment in 1927, and ruled that if she does not accept $25,000 the case will be retried. She will accept the reduced sum, her attorney said. The court acted on an application by Thaw's attorney to reduce the verdict as excessive.

"I am frank in telling you," Justice Levy said to the attorney, Thomas A. McGrath, "that if it were not for the clear manifestation of the jury that this man must be punished as a deterrent, I would have reduced the verdict much more. I think, however, that the element of the deterrent must be considered."

Miss Estardus accused Thaw of attacking and biting her at a New Year's Eve party in 1927 in his apartment. After the attack, she said, she fainted and was revived by Morgan Pendleton, then Thaw's secretary, who had escorted her to the apartment. Several neighbors testified to observing bruises and scars upon her body, but were unable to prove that Thaw was responsible for them. His witnesses denied her story of the attack and declared that she had attempted to enter Thaw's bedroom after he had retired.

SAY MAN ADMITTED MOONEY BOMBING

Sister and Ohio Friend Declare Miner, Now Dead, Confessed San Francisco Outrage.

SCHALL TAKES UP CASE

Senator From Minnesota Sends to Justice Department Letter Telling of Deathbed Statement.

DAYTON, Ohio, Nov. 8 (AP).—Frank O. Stevens, an aged inmate of the National Soldiers' Home here, today stated that he could produce affidavits to the effect that Lewis Smith, a Cleveland man, who now is dead, perpetrated the San Francisco preparedness parade bombing in 1916, for which Tom Mooney, Labor organizer, is serving a prison term in California.

Stevens said he recently communicated with Senator Schall of Minnesota after he had been attracted by a National Magazine article written by Schall under the title "Why Is Mooney Imprisoned?"

Smith, according to Stevens, died in Cleveland on July 4, 1922, and in a deathbed statement, witnessed by Mrs. George Monroe, a sister of Smith, declared that he and not Mooney was responsible for the bombing.

Senator Schall, it was understood here, planned to ask an investigation by the Department of Justice.

Several years ago Stevens was a fellow worker with Smith at a mine at Pipe Creek in Belmont County, Ohio. Stevens said Smith remarked to him that "Tom Mooney is not doing his own time. He is doing some one else's." According to Stevens, Smith would not elaborate on this statement.

Sister Tells of Confession.

BELLAIRE, Ohio, Nov. 8.—Mrs. George Monroe, who lives near Bellaire, said today that her brother, Lewis Smith, now dead, confessed soon after the tragedy that he hurled the bomb and that he told her Mooney had nothing to do with it.

Mrs. Monroe said she did not press her brother for details of the bombing, for she was not desirous of being implicated in the case. She said Smith told her Mooney was not near the scene of the explosion when it happened.

The sister said Smith told her he was to have been well paid for the deed, but actually received nothing.

Smith died in Cleveland in October, 1922, from a ruptured blood vessel suffered while cranking an automobile, Mrs. Monroe said. Smith's widow, who was a nurse in the World War, still lives in that city.

Justice Department Gets Letter.

WASHINGTON, Nov. 8 (AP).—A letter purporting to give information about the bombing in San Francisco in 1916, for which Mooney is serving a prison sentence, has been referred to the Department of Justice by Senator Schall of Minnesota.

The letter was signed by Frank O. Stevens of the National Military Home at Dayton, Ohio.

No names were mentioned, but the letter said all lived in Ohio and that it would be easy to obtain affidavits.

The Department of Justice said it had not decided what action would be taken.

Never Heard of Smith.

SAN FRANCISCO, Nov. 8 (AP).—City Treasurer Duncan Matheson, who was captain of detectives during the arrest and prosecution of Thomas Mooney and Warren K. Billings for the 1916 bomb outrage, said tonight he had never heard of Lewis Smith, who is declared in Dayton to have been responsible for the bombing. Matheson added, however, that the story coincided with his opinion that the bombing was perpetrated by some one who came to this city from some other part of the country for the purpose.

Window Cleaners Reject Terms.

Striking window cleaners, at a meeting in Manhattan Lyceum, 66 East Fourth Street, rejected yesterday the terms offered by the Manhattan Window Cleaning Employers Protective Association at a conference Thursday with representatives of the Window Cleaners Protective Union.

BRANCATI'S BROTHER CRITICIZES POLICE

Ex-Captain of the Carabinieri Comes From Italy to Seek Doctor Missing a Year.

TO CONFER WITH WHALEN

Has No Theory as to Disappearance, but Scouts Idea That Bronx Physician Is in Europe.

Dissatisfied with police investigations of the mysterious disappearance of his brother, Dr. Charles Brancati, a year ago, Captain Thomas Brancati, retired officer of the Italian carabinieri, arrived yesterday from Naples on the liner Roma to make his own inquiries. He said that after consulting with other brothers who started the search for the missing man last April, he would confer on the case with Police Commissioner Whalen.

Dr. Brancati, wealthy Bronx physician, is believed to have disappeared on Nov. 19, 1928, but he was not reported missing to the police until the following April, and after a private search by his brothers had failed. He disappeared after a grand jury had failed to find an indictment on a charge of performing an illegal operation on a Bronx girl.

Officials have tried to establish some connection between the physician's disappearance and the inquiries into the activities of the late Arnold Rothstein. Authorities working on the Rothstein murder said that interlocking clues in the two cases seemed more than coincidences. No definite connection has been established, however.

Interest in the Brancati case was recently revived when Supreme Court Justice Aaron J. Levy, after rendering a $6,700 judgment against the physician in favor of Mary Mastromarino and her father in a business transaction, severely scored the grand jury which, in July, 1928, failed to find an indictment against Dr. Brancati. Miss Mastromarino was the girl who made the charge against the physician.

Captain Brancati said he has evolved no theory as to his brother's disappearance and does not know what course he will follow in seeking him. A man of 50, tall and stern, he is determined to clear his brother's name.

Captain Brancati was critical of the apparent inaction here and said that such mysterious disappearances were uncommon in Italy. If a man is missing there police usually find him or find his body and determine the cause and method of death, he explained. He scouted the theory that his brother might be in Italy.

MICHELSON OPERATED ON.

Chicago Physicist Is Reported in "Good Shape" at Hospital.

Special to The New York Times.

CHICAGO, Nov. 8.—Professor Michelson, University of Chicago physicist, underwent a gland operation today at the Presbyterian Hospital. The operation was successful, according to Dr. Herman L. Kretchmer, who performed it. He said Dr. Michelson rallied immediately and is "in good shape."

Professor Michelson has been in the hospital since the first week in September. After a preliminary operation he contracted pneumonia and it was not until he had completely recovered from that disease that today's major operation was considered advisable.

The operation, it is believed, will clear up a glandular difficulty which has bothered the scientist at intervals for six years. He will be out of the hospital in four weeks, according to Dr. Kretchmer.

JOAN LA COSTA IS FREED.

Woman Auto Racer Placed on Probation in Chicago Robbery Charge.

Special to The New York Times.

CHICAGO, Nov. 8.—Joan La Costa, formerly an automobile racing driver, convicted of attempted robbery, left court today on probation instead of packing up for a one- to fourteen-year stay in the penitentiary.

Judge Joseph B. David granted her her freedom on probation.

"I'm going to be good," she promised the judge. "I'm going to take up aviation and hope to become a commercial pilot. I think it'll be better than auto racing and more thrilling."

Miss La Costa was accused of entering a woman's hotel room carrying a bottle of chloroform.

NEWS OF THE ARTS IN
The New York Times
TOMORROW

DRAMA—Openings announced for the coming week—J. Brooks Atkinson writes of Sean O'Casey's "The Silver Tassie"—Comment also on "Berkeley Square" and "Bitter Sweet."

MUSIC—Complete schedule of concert programs for the coming week—"News and Comment of the coming week in Music," with articles by Olin Downes, musical critic of The New York Times, and Alfred Einstein of Berlin.

ART—Article on the opening of the new Museum of Modern Art illustrating the work of Cezanne, Gauguin, Van Gogh and Seurat—Also the modernistic display of glass and rugs at the Metropolitan Museum of Art described by Elizabeth Luther Cary—Notes and comment on current exhibitions covering all fields of fine and applied arts.

G. G. RICE MISSING AS WRIT IS DENIED

Man Sentenced for Four Years in Mail Fraud Is Sought Vainly by Officials.

COUNSEL PUSH LEGAL FIGHT

Seek to Carry Case to United States Supreme Court After Losing Arguments Here.

Federal officials began a search yesterday for George Graham Rice, under a four-year sentence for mail fraud, and several hours later they reported to United States Attorney Tuttle that they had been unable to find him. A warrant for his arrest followed futile efforts by his counsel, James A. Reed, former United States Senator, and Daniel F. Cohalan, former Justice of the Supreme Court, to induce the Circuit Court of Appeals to grant a stay of the mandate until application could be made to the Supreme Court for a writ of certiori.

The court, consisting of Judges Manton, A. N. Hand and Harry B. Chase, had confirmed earlier in the week the conviction of Rice and co-defendants. When the application for a stay until the Supreme Court could decide the question of issuing a writ was denied, the lawyers asked for a stay until Tuesday to give them time to apply to Justice Harlan F. Stone of the United States Supreme Court. This also was refused.

Warrants were then issued for the arrest of Rice and Walter K. Yorston, another defendant. Deputy United States Marshals were dispatched to serve them. The marshals went to the Chatham Hotel, where Rice was registered, but he was not there and it was said that he had not been in the hotel since Thursday. Efforts to get in touch with Mr. Reed and Mr. Cohalan resulted only in the information that they had gone to Washington. In the meantime postal inspectors had joined in the search.

Rice is held in $5,000 bail, and the issuing of the mandate meant that he would be arrested under the warrant and locked up in jail. Mr. Tuttle, who had described Rice as the "king of tipsters," said last evening that writs of review are not granted once in a hundred times by the Supreme Court in criminal proceedings.

Yorston was sentenced to nine months in the Westchester penitentiary. The conviction of Rice and Yorston included the Wall Street Iconoclast, which was fined $10,000, and the Idaho Copper Corporation, on which sentence was suspended. It was suggested that Rice had secluded himself to await the result of the efforts of his counsel to obtain a reprieve.

After the court had affirmed the conviction of Rice and the others, Mr. Tuttle said that the conviction brought to an end the most extensive stock tipster business ever built up and that it was the fourth conviction of Rice.

EASTERDAY RETURNS TO FACE CHARGES HERE

Marshals Bring Him From Washington After Habeas Corpus Plea Fails There.

Special to The New York Times.

WASHINGTON, Nov. 8.—Wilen W. Easterday, alias W. W. Stewart, former associate of Jules (Nicky) Arnstein, who was arrested here several days ago for New York authorities, late today agreed to return to that jurisdiction, and the order for his removal was signed by Justice A. A. Wheat of the District of Columbia Supreme Court. Easterday left for New York tonight in charge of United States deputy marshals.

Easterday was scheduled to face United States Commissioner Needham C. Turnage tomorrow morning in a hearing for his removal to New York on a charge of using the mails to defraud in connection with the operations of the De Wolf-Stewart brokerage business.

No complaints in connection with his conduct of the business here had been lodged by any of his Washington clients, Assistant District Attorney W. A. Gallagher said. The decision to return to New York was reached after Easterday had had a conference with his local attorney, according to Mr. Gallagher.

It also followed unsuccessful efforts to gain release on habeas corpus. Justice Frederick L. Siddons in District of Columbia Supreme Court earlier in the day refused to sign a petition for the writ, holding that the $25,000 bond assessed by United States Commissioner Needham C. Turnage on Thursday was not excessive.

The petition for habeas corpus, filed by Mrs. Lora Easterday, his wife, and Attorney H. J. Sweeney, held that Easterday was being illegally detained.

United States Attorney Tuttle when notified of the action in Washington said that Easterday would be arraigned this morning before a United States Commissioner.

At the offices of the Bureau of Securities, 74 Trinity Place, it was said some of the money of Easterday's customers was diverted to finance a national theatre chain scheme, for which he leased the Gallo Theatre for $25,000. Officials of the bureau said Easterday, as Stewart, sold 500 shares of the theatre chain stock. Testimony of an employe disclosed that he had been used as a dummy president of the "National Theatres Chain, Inc.," at a salary of $100 a week.

THRILL SLAYER MUST DIE.

Texas Youth Gets Death Penalty for Second Time.

EASTLAND, Texas, Nov. 8 (AP).—Clyde Thompson, aged 19, "thrill slayer" accused of having killed Lucian and Leon Shook near Leray last year, today received the death penalty for the second time from a jury, having been first convicted in October, 1928, but granted a new trial on appeal. The defense failed in an attempt to prove that he was only 17 years old.

Woodrow Davis, aged 13, the State's chief witness, testified that Thompson invited the Shooks to go hunting with him and as they walked ahead of him shot them and crushed their heads with the butt of his pistol. The boy said Thompson explained he killed the youths "just to see them kick."

His brother, Thomas Davis, has been convicted on a charge of murder and has an appeal pending. Woodrow Davis was promised immunity for his testimony.

Will Rogers Sees Dieting Returning as Stocks Slump

To the Editor of The New York Times:

HOLLYWOOD, Cal., Nov. 8.—People were just about getting over this crazy epidemic of dieting when along come this stock market and drove 'em all back on it again. All the big financiers and writers are saying "good values are worth as much as they ever were," but that's the trouble, nobody knows what they ever were worth. To make things look prosperous every company is trying to declare a dividend, and they will do it, too, if they can sell enough stock to declare it on.

One thing I like about Senator Bingham. He didn't say, "I did it for the wife and kiddies." He just said, "I did it for the poor manufacturers of Connecticut."

Yours,
WILL ROGERS.

ASKS ROOSEVELT AID TO GET TRANSIT LAW

Board Sends Data to Governor and Urges the Passage of Unification Bill.

HIS SUPPORT IS EXPECTED

Mayor Will Renew Efforts to Get Estimate Body to Approve Untermyer Plan.

The Transit Commission, cooperating with Mayor Walker and his transit advisers, has sought the aid of Governor Roosevelt for its third drive to get the Untermyer rapid transit unification bill through the Legislature, it was learned yesterday from a reliable source. Complete data on the present status of the commission's unification program was recently submitted to Governor Roosevelt. The local transit authorities are confident that he will discuss the matter in his forthcoming message to the 1930 Legislature.

In his message to the 1929 Legislature Governor Roosevelt made no reference to the transit situation in New York City. It is now believed, however, that he will remind the lawmakers that it is their duty to cooperate, if possible, with the Transit Commission in that body's effort to carry out the unification mandate imposed by the Legislature itself in 1921.

To Confer on Program.

State Senator Downing and Assemblyman Bloch, minority leaders in the Senate and Assembly respectively, will confer soon with the Transit Commission and with Mayor Walker and Chairman Delaney of the Board of Transportation regarding the 1930 legislative program, it is understood. The Untermyer bill, to be reintroduced, by Mr. Downing and Mr. Bloch, will be the same in text as the measure which finally failed in the 1929 session. A copy of the bill has been submitted to the legislative committee now investigating public utility regulation and control, and there is reason to believe that it may have some recommendation ready for the Legislature while the measure is under consideration.

Mayor Walker is known to favor prompt action on unification and is expected to renew his efforts to get the Board of Estimate to approve in principle the Untermyer plan, which it has had on its calendar for nearly two years. The Transit Commission is also anxious to have the board go on record. The failure of the city to come before the Legislature in 1929 with some such endorsement is thought to have been a factor in the defeat of the Untermyer bill, despite Mayor Walker's personal argument for its passage. It was pointed out again yesterday that the Board of Estimate, in approving the principle of the bill, could reserve to itself the right to reject the Untermyer plan if it found reason to do so when the matter came up for final decision.

See Obstacle Removed.

Mayor Walker's re-election is regarded in transit circles as removing one obstacle to favorable action by the Board of Estimate. Although not officially admitted at City Hall, it was an open secret in political circles that there was some hesitancy about stirring up the unification issue with a municipal election pending. Political observers also said that the overwhelming defeat of the Republican organization might have enough repercussion up-State to change somewhat the inflexible attitude of some of the Republican legislators who were opposed to the Untermyer bill in the 1929 and 1928 sessions.

Engineers and accountants of the Transit Commission have been busy for the past few months bringing up to date the physical valuations of the B. M. T. and Interborough rapid transit lines which would be involved in unification proceedings. Conferences with B. M. T. officials will be resumed in the near future, but there is little likelihood that the Interborough will participate unless forced to do so. Passage of the Untermyer bill, coupled with conclusive victory in the State court fight to preserve the 5-cent fare, will supply the needed force, in the opinion of the Transit Commission and the city's transit officials.

Passage of the unification bill, in the opinion of the Transit Commission and Samuel Untermyer, its special counsel, will bring about a speedy consummation of the proposed consolidation of lines under a single public corporation's control. If unification is not completed by the time the first line of the city's new subway system begins operations in 1931, Mr. Untermyer declared, the line could be operated by one of the present companies—probably the B. M. T.—under a temporary agreement subject to cancellation upon completion of the unification proceedings.

TO HEAR EDEL PLEA NOV. 21

Roosevelt Will Hold Clemency Session for Convicted Slayer.

Special to The New York Times.

ALBANY, N. Y., Nov. 8.—An appeal to save the life of Frank Edel, convicted of first-degree murder, whose conviction was affirmed recently by the Court of Appeals, will be made to Governor Roosevelt Nov. 21, it was announced today.

Edel killed Mrs. Harrington Elma Guy of Binghamton, an actress, in her New York City apartment and was arrested two months later in Minnesota.

The Court of Appeals fixed the week of Dec. 9 for his electrocution.

FIRM ON 8-HOUR LAW FOR SUBWAY WORK

Delaney Promises to Enforce Act After Hearing Testimony at Wage Inquiry.

NEW TRIBUNAL SUGGESTED

Transportation Board Head Sees Need for Special Body for Employment Disputes.

STATE RULING IS ASKED

Union Counsel Proposes to Carry Case to Legislature if Attorney General Denies Request.

Immediate steps will be taken to enforce the eight-hour labor law on subway construction projects, John H. Delaney, chairman of the Board of Transportation, declared yesterday at the Labor Department's inquiry into charges that contractors were not paying the prevailing rate of wages. Witnesses testified they were required to work ten and twelve hours a day and Mr. Delaney said he would take "drastic action" against any contractor who violated the law.

When testimony concerning the long hours was read by Frederick L. Hackenburg, counsel for the New York District Council of the Brotherhood of Carpenters and Joiners of America, complainant against the subway contractors, Mr. Delaney said:

"I will see right now that the enforcement of the eight-hour law will be taken up immediately. I will put a man on it to check up and see that it is enforced, and I will give you drastic action on any violation of the eight-hour law."

In discussing a solution of the controversy concerning the prevailing rate of wages, Mr. Delaney recommended the establishment of a tribunal headed by a deputy controller and an assistant corporation counsel.

Suggests Special Deputy.

"I believe myself," he said, "that there should be a deputy controller who should make his investigations and that there should be a tribunal, or special deputy at least for awhile —a man who knows evidence and who can conduct a proceding that will stand up in court. And I believe there should be an assistant corporation counsel or some one qualified to guide the presentation of evidence in this tribunal."

After employes of Foley Brothers, Inc., contractors on the work of eliminating grade crossings in Jamaica, Queens, had testified they worked ten hours a day including Sundays for $7 an hour, Martin Conboy, counsel for the contractors, refused to allow officials of the company to answer Mr. Hackenburg's questions on the ground that the Labor Department had no jurisdiction. James J. Brady, director of the Bureau of Public Relations, presiding at the time, overruled Mr. Conboy's objection, but the questions remained unanswered.

Mr. Conboy argued that the contract of Foley Brothers with the Long Island Railroad did not come within the provisions of the labor law. He did allow Oscar W. Swenson, vice president of Foley Brothers, to identify the contract which had been marked in evidence, but objected to the testimony of John R. Holmes, superintendent of the company's work.

Asserts State Is Party.

Mr. Hackenburg pointed out that $300,000,000 was being spent in the State for grade-crossing elimination and that the State was paying 49 per cent, the railroads 50 per cent and the city 1 per cent. He contended that the State was a party to the contract and announced that he would ask the Attorney General for a ruling as to the scope of the inquiry. If the Attorney General rules, he added, that the State has no jurisdiction, the question will be taken before the Legislature.

The two witnesses examined in connection with the Foley Brothers work were Alexander Lonieski and Jacob Smirnuff, carpenters. They were told by their foreman, they said, that they would have to work on Sunday also or lose their jobs.

Other witnesses included Tom Ellis, house shorer, and his foreman, Horace Scott, who told of working from nine to twelve hours a day for the Clemente Construction Company on subway excavations in the Bronx. Ellis was injured, he testified, by a stone which fell from a truck. No emergency existed, the men testified, when they worked longer than eight hours.

The hearing was adjourned indefinitely.

COOLIDGES VISIT BOSTON.

First Time in City Since He Left It for Washington.

Special to The New York Times.

BOSTON, Nov. 8.—Calvin Coolidge returned to Boston today for the first time since he left this city to serve the nation as Vice-President and President. With Mrs. Coolidge he came to be with his old friend and adviser, Frank W. Stearns, on the latter's seventy-third birthday. Mr. Coolidge gave a breakfast in honor of Mr. Stearns, to which newspapermen both have known over a period of years were invited.

Mr. Coolidge was in a happy frame of mind and seemed to relish talking over old campaign days and events in his career in Washington.

Guests at the dinner were Frank W. Buxton, editor of The Boston Herald; Benjamin P. Felt, formerly of The Herald; Willis Abbott of The Christian Science Monitor, Robert Brady of The Boston Post, Bernard J. Doherty of The Boston American, M. E. Hennessy of The Boston Globe, W. E. Brigham of The Boston Transcript and Edward E. Whiting, formerly of The Herald.

Mr. Coolidge showed his love of dogs when he posed with a show owned by Mr. Brigham.

In the afternoon Mr. Coolidge and Mr. Stearns motored to Worcester, where the former President attended a meeting of the trustees of the American Antiquarian Society, of which he was recently elected President.

This evening Mr. and Mrs. Coolidge were guests at dinner in the Stearns home, the other guests being Chief Justice Arthur P. Rugg of the Supreme Court and Mrs. Rugg.

FOES OF PARKWAY ASSAILED BY MOSES

North Shore Estate Owners Are Blocking Commission's Plans, He Writes to Critic.

CHARGES EVASION OF TAXES

Motor Parkway Which They Urge as Route Is of No Value to State, He Declares.

The Long Island Park Commission has not discriminated against the northern half of Nassau County in laying out parkways, according to Robert Moses, president of the commission, who yesterday made public a letter he had written to Ernest Buckland, 85-04 Nineteenth Street, Woodhaven, L. I. He declared owners of large country estates were responsible for the lack of parkways in northern Long Island.

The letter was in answer to one by Mr. Buckland asking why the commission had done so much for the south side and so little for the north side of Long Island, as shown by the commission's map of existing and projected parkways.

While the letter criticized the owners of large estates in the Wheatley and West Hills sections for their opposition to parkway developments, it made no reference to the denunciation of Mr. Moses by the Nassau County Citizens' Committee, composed of owners of large estates, issued after a meeting they held at the Harvard Club on Thursday afternoon. Mr. Moses was in Albany yesterday, and his office staff in Manhattan did not know whether he had been apprised of the committee's criticism.

Tells of Fight on Parkway.

Writing to Mr. Buckland under date of Nov. 7, Mr. Moses said:

"There has been no discrimination against the northern half of Nassau County so far as our plans are concerned. We have planned the Northern Parkway through the Wheatley and West Hills section. We have also repeatedly discussed and attempted to make progress on a park on the fifty miles of shore front on the Sound in Nassau County. The opposition to any State park and parkway developments in the northern half of Nassau County has been intense and bitter. Since 1924 there has never been a time when there has not been some sort of a vigilance committee representing the big estate owners.

"One of these committees, known as the Nassau County Committee, which has recently been revived, announced in printed literature that its object was to prevent or postpone all State developments in the northerly half of Nassau County, and in particular to prevent the establishment of State parks or the construction of the Northern Parkway. This committee is now represented by Grenville Clark, a lawyer of New York City and resident in North Hempstead.

"In the face of all this opposition we have acquired a substantial part of the right-of-way for the Northern Parkway by dedication of land or money, but there is still considerable right-of-way to be obtained. As a substitute for the Northern Parkway the estate owners have recently suggested the acquisition by the State of the Motor Parkway, a most ridiculous suggestion, because the Motor Parkway would be of no value for State parkway purposes, being too narrow, badly constructed and because it goes down into the middle of the island instead of going through the North Shore country. Of course, the object of advocating the Motor Parkway acquisition is to push all of the traffic relief into the middle of the island.

Criticizes Public Officials.

"With reference to parks on the North Shore, the opposition has been so bitter and the cost of land so high that no progress has as yet been made in this direction.

"Public officials in the northern half of Nassau County up to now have given little support to the State park and parkway program and most of them have definitely taken the side of the estate owners as against the interest of the majority of the people. This situation becomes more scandalous when it is considered that the big estates are all grossly underassessed as against smaller properties, that many of them are even listed at far less than their actual acreage and in view of the fact also that these estates are paying only a fraction of the school taxes which they ought to pay and which they would pay if there were a proper arrangement of school and particularly high school districts.

"The estate owners have sent their representatives to Albany every year to oppose any appropriations for park and parkway purposes in the northern half of Nassau County. They have even gone so far as to oppose the use of any funds for surveys.

Says Traffic Relief Is Vital.

"If you will study the highway and parkway improvements contemplated in the borough of Queens you will see that the traffic conditions in the northern half of Nassau County will be desperate if measures are not taken promptly to establish not only a State parkway but also other widened east and west arteries. The plan of the estate owners is to push all of this traffic down into the southern or central part of the county.

"The trouble is that the traffic will simply not go there but will press through the existing narrow roads. At the present time there is only one main through artery in the entire northerly half of Nassau County and that is the North Hempstead Turnpike. You will see how absurd this is if you compare it to the southerly half of the county with at least four main arteries now being widened or constructed.

"Your quarrel is not with the Long Island State Park Commission but with the estate owners in your section and with public officials who have been more interested in representing the estate owners than in representing the general public."

LIVES WITH NAIL NEAR LUNG

Virginia Boy, 9, Will Go to Philadelphia for Operation.

PETERSBURG, Va., Nov. 8 (AP).—An X-ray picture has revealed that Preston Hayden, aged 9, son of Mr. and Mrs. Lawrence Hayden of this city, has been living for two years with a nail about an inch and a quarter long lodged in the bronchial tube near his right lung. The child developed a cough about two weeks ago and the X-ray picture showed the cause of the trouble.

Arrangements have been completed to take the boy to Philadelphia, where an operation will be performed to remove the nail.

Poison Liquor Deaths Unlikely This Year, Says Doran; Denatured Alcohol Shut Off

Special to The New York Times.

WASHINGTON, Nov. 8.—Few, if any, deaths from poisoned alcohol are likely to accompany the celebration of Christmas this year, even of those who in the glad spirit of the occasion fail to follow in letter and spirit the provisions of the Volstead law, according to Prohibition Commissioner James M. Doran.

The poison liquor deaths which have occurred at past holiday seasons are improbable this year, the commissioner said, because there is little diversion now of denatured alcohol and bootleggers find it cheaper to manufacture their own supplies of alcohol than to convert the denatured product.

Diversion of industrial alcohol is now very nearly impossible, Mr. Doran declared, with from two to eight inspectors on duty in each of the sixty industrial alcohol plants to check removals and follow them to their destinations.

Many deaths attributed in the past to poisoned alcohol, the commissioner added, were actually the result of alcohol poisoning due to overindulgence in bootleg liquor, and others had occurred because of the use by bootleggers of wood alcohol to manufacture their illicit product. The Prohibition Bureau, Mr. Doran said, had no jurisdiction over the distribution of wood alcohol.

President Hoover's plan to transfer the prohibition unit to the Department of Justice, if approved by Congress, will leave about 1,500 members of the force under the direction of the Treasury, according to Mr. Doran. Only the police enforcement division is involved in the proposed transfer, he explained.

Industrial alcohol, medicinal liquor and other matters in connection with the legal use of spirits will remain as at present under the Treasury Department.

DIES AS HE IS TO FACE TRIAL AS BOY'S KILLER

Ex-Convict, Former Randalls Island Attendant, Collapses After Eating Pie.

Preparations had been completed yesterday forenoon for the General Sessions trial next Monday of Charles Morshel, an ex-convict, on a manslaughter indictment growing out of the death of a boy in the Children's Hospital on Randall's Island last June 22, but word was received in the Criminal Courts Building that Morshel had died in his cell in the Tombs.

William Moore, Assistant District Attorney, an hour before had informed Morshel's lawyer, LeRoy Campbell, of the Voluntary Defenders' Committee, of the date for the forthcoming trial on the charge that Morshel, while a night attendant at the hospital, had administered a beating with his fists that resulted in the death of 7-year-old Solomon Swick a few hours later.

Morshel, it developed, soon after 11 o'clock in the morning, was eating pie when he collapsed and died before Dr. Perry M. Lichtenstein, the Tombs physician, could be summoned. The physician reported that indications were that Morshel had died of acute indigestion. It was understood that an autopsy would be held today.

Morshel, who was 46 years old and gave the address 182 Park Row, was indicted on allegations of two other boy inmates of the hospital that Morshel had beaten little Solomon, who was a mental defective, when the boy, within a few hours of his admission to the hospital, persisted in crying and demanded that he be returned to his home at 551 Brook Avenue, in the Bronx.

The two boys, Eli Hershovits, aged 17, of 2,708 East Eleventh Street, and Charles Algize, 15, of 2,560 East Twelfth Street, both of Brooklyn, escaped from the hospital and swam the East River the next day to inform little Solomon's parents that their son had died of a beating administered by Morshel as Solomon was in a straitjacket on his cot.

When Morshel was indicted a week later it developed that in 1915 he had been arrested on an arson charge in Jersey City, had been sentenced to a penitentiary term here in 1925 on an assault charge, and previous to his employment on Randall's Island had been under suspicion in connection with a fire in a New Jersey State insane asylum while employed there.

"Morshel had every reason to feel that he would be acquitted," Mr. Campbell said in expressing his belief that the man had not committed suicide.

CITES WARNINGS OF PRESS.

Louis Wiley, at Ann Arbor, Points to Attitude on Speculation.

Special to The New York Times.

ANN ARBOR, Mich., Nov. 8.—More than three hundred members of the University of Michigan Press Club attended the annual meeting of the organization today.

At tonight's banquet the principal speaker was Louis Wiley, business manager of THE NEW YORK TIMES.

Discussing the newspaper as an institution for good, he pointed to the attitude taken by the press concerning the wave of speculation.

The newspapers, he said, printed the news and at the same time issued warnings from time to time urging the public to proceed with caution.

Other speakers were Fielding H. Yost, athletic director of Michigan University; Charles R. Driscoll of New York, who spoke on "The Romance of Reporting"; Shirley W. Smith, who represented President Alexander G. Ruthven, and Mrs. Leroy V. Cram, woman member of the Board of Regents.

ROBBER SUSPECT SHOT.

Wounded by a Policeman in Harlem, He Is Expected to Die.

Alleged by the police to have attempted to break into a grocery warehouse at 329 East 125th Street with the help of a companion, Nicholas Brigandi, 28 years old, a chauffeur, of 248 East 124th Street, was shot, probably fatally, early today by Patrolman Frederick Koch of the East 126th Street station. Brigandi was taken to the Harlem Hospital, where he was expected to die of a bullet in the left side of the head. His companion escaped.

Koch, together with Patrolmen Joseph Mallen and Alfred Geidel, had just started their tour of duty when a citizen informed them that two men, with crowbars, were attempting to break into the warehouse of C. Danielli.

HEADS BROOKS HOUSE.

C. A. Underhill Succeeds J. Roosevelt in Harvard Presidency.

Special to The New York Times.

CAMBRIDGE, Mass., Nov. 8.—Charles A. Underhill, senior from Scarsdale, N. Y., has been elected president of the Phillips Brooks House of Harvard to succeed James Roosevelt, son of Governor Roosevelt of New York, it was announced today.

Underhill is managing editor of The Crimson and a member of the university instrumental clubs. During his junior year he was a leader of the vocal clubs and in his freshman year editor of the Freshman Red Book.

William M. Dunn of Detroit was elected vice president and William W. Foshay of Port Chester, N. Y., was placed in charge of the information bureau and room registry for the coming year.

AUTO INSPECTORS ACCUSED.

Lynch Charges Two Men Aided Persons to Get Licenses.

Special to The New York Times.

ALBANY, N. Y., Nov. 8.—Benjamin Garfinkel and Emanuel L. Luft, inspectors in the Motor Vehicle Bureau, today were charged with misconduct by Thomas M. Lynch, Commissioner of Taxation and Finance. The accusations followed the dismissal of Inspector Gilbert Carey, recently found guilty of misconduct.

Garfinkel has been attached to the Syracuse and Buffalo offices of the bureau, while Luft has served in Utica.

Garfinkel was charged with receiving from a Syracuse resident a sum of money in consideration of the promise to obtain a license to operate a motor vehicle without a road test. The applicant was unable to read or write or understand the English language, it was said.

Garfinkel also was charged with misconduct at various other times during 1928 and 1929. He was appointed in June, 1925, and resides in Brooklyn.

Luft, who is a resident of New York City, is charged with falsely certifying that several residents of Brooklyn and vicinity had, in the latter part of September, 1928, passed the necessary road tests to enable them to obtain operators' licenses.

URGES INDIAN REFORMS.

Lewis Meriam Would Turn Their Care Over to Some States.

Lewis Meriam, technical director of the Indian Survey Staff of the Institute for Government Research, said yesterday that it would be advisable to gradually turn the Indian administration over to certain progressive States, though, he said, such a course would be impossible in some cases. He spoke at an Indian seminar being conducted at the National School of the Y. W. C. A. at Fifty-second Street and Lexington Avenue. In no case, he said, would he advise turning over to a State the administration of the property of the Indians. Mr. Meriam studied the Indian administration in 1926 and 1927 at the request of Hubert Work, then Secretary of the Interior. His report was published at that time.

He also urged yesterday the need for greater decentralization of the Indian administration, and said that the new administration was moving in that direction. He said that while there had been improvement in the food given Indian children at the government schools, it was not yet up to the standards of diet agreed on by such institutions as the United States Public Health Service.

FIVE DIE IN TUNNEL BLAST.

Workmen at Coldbrook (Mass.) Water Plant Were Carrying Dynamite.

WORCESTER, Mass., Nov. 8 (AP).—Five workmen were killed in a premature explosion of eighty pounds of dynamite in a shaft of the Metropolitan Water Development at Coldbrook, early today.

The cause of the explosion could not be immediately determined. Fellow workmen told investigators that a dynamite charge had been set off further in the tunnel at an early hour and that the five men were on their way toward the entrance carrying the eighty pounds of dynamite in one of the small cars used for transporting material when the dynamite was exploded.

Joseph Edgicomo, aged 35; J. Piotti, 40; P. Pondel, 41; Joseph Lukes, 38 and Joseph Lorenzo, 38, were the men killed. All were living on the construction property.

FLOATING DOCK DUE SOON.

$175,000 Dock Expected to Reach Kings Firm by End of Week.

The new $175,000 floating dry dock built by the American Car and Foundry Company in Wilmington, Del., for the Marine Basin Company, Inc., Brooklyn, will not arrive here until the end of the week, officials of the latter company said yesterday.

The dock will be towed here by the Moran Company, it was stated. There is a big risk involved in towing such a dock, it was explained, and those handling the operation must wait until more favorable conditions are assured before undertaking it.

FOOTBALL GAME FATAL.

Indiana Youth Drops Dead Walking From Field Between Halves.

JASONVILLE, Ind., Nov. 8 (AP).—Charles Haymer, 17-year-old guard on the Greencastle High School football team, dropped dead as he walked from the playing field following the first half of a football game here tonight.

Haymer was known to have a weak heart and it is believed the exertion of the game was too much for him. His team was behind 7 to 0 when the game was interrupted.

Rescues Mail Plane at Sea.

MARSEILLES, Saturday, Nov. 9 (AP).—The steamship Argaud today located the Algiers-Marseilles seaplane which made a forced landing in the Mediterranean on Thursday, and rescued passengers, crew and mail. The plane came down seventy miles north of the Balearic Isles.

WASHBURN LAWYER ASSAILS ROOSEVELT

Questions Motives of Governor and Untermyer in Issuing Newcastle Land Deal Report.

ASSERTS IT IS PREJUDICIAL

Difficulty Foreseen in Getting 23 Grand Jurors From Present Panel on Monday.

Special to The New York Times.

WHITE PLAINS, N. Y., Nov. 8.—The motives of Governor Roosevelt and Samuel Untermyer, his investigator of "suspicious" land deals in Westchester County, in publishing the report of Mr. Untermyer on the charges against Supervisor Howard R. Washburn, chairman of the board, were questioned today by former District Attorney Lee Parsons Davis, counsel for Mr. Washburn.

Mr. Untermyer declared in his report that the evidence taken in his investigation into the Newcastle land deal which Mr. Washburn is alleged to have negotiated supported the suspicion that Mr. Washburn had defrauded the town of Newcastle. The investigator said it also appeared that Mr. Washburn's business associates had conspired to defraud the town by selling to the town for $49,500 part of a parcel of land for which they had paid $19,000, paying but a small part in cash.

Mr. Davis said today:

"The publication of Mr. Untermyer's report on the Newcastle situation is one of the most amazing things that has come to my attention in the administration of justice. "Mr. Washburn requested that his acts be investigated by a grand jury by letter dated Oct. 7, 1929, and delivered to Justice Arthur S. Tompkins in the morning of that day. On Oct. 28 the Governor sent to Justice Tompkins and Deputy Attorney General Penney, for presentation to the grand jury, Mr. Untermyer's report for their action.

"The entire matter having been placed in their hands for orderly action, by what right in the interests of justice does the Governor publish the report of a one-sided prejudicial investigation conducted without legal authority?

"The only object that I can possibly see that can be accomplished is to poison public opinion and possibly influence the grand jury because of the fact that the Governor of the great State gives credence to it.

"If either the Governor or Mr. Untermyer can give any logical reasons for the report being published while the matter is before the grand jury, I am quite sure the public will be interested in hearing it."

Henry A. Wise, special prosecutor, said this morning that the extraordinary grand jury called to investigate the Westchester land deals would be empaneled on Monday. No evidence will be presented, he said, for perhaps another week.

The opinion was expressed that there may be some difficulty in getting twenty-three grand jurors from the present panel of fifty. Six members of the panel already have been dropped; one is dead, one is ill, two have not been found and two have been excused. It is expected that several will be disqualified by the court for the cause.

COOPER SUCCEEDS KLEIN.

Named by Stimson Secretary on Inter-American Board.

Special to The New York Times.

WASHINGTON, Nov. 8.—William M. Cooper, director of the Bureau of Foreign and Domestic Commerce, has been named by Secretary Stimson, secretary of the United States section of the Inter-American High Commission, succeeding Dr. Julius Klein. Mr. Cooper will also serve as Secretary General of the entire commission and member of its executive council.

The commission was founded in 1916 to bring about substantial uniformity in commercial law and administrative regulations within the American republics. Each of the twenty-one republics has a cabinet member as chairman of its national section. Since the inception of its work, the commission has cooperated with the Pan American Union in practically all inter-American conferences.

670 OFF TO DEVIL'S ISLAND.

Convicts Leave La Rochelle for French Penal Colony in Guiana.

LA ROCHELLE, France, Nov. 8 (AP).—Six hundred and seventy convicts, including fifty-three murderers, sailed today for Devil's Island, French penal colony in Guiana, aboard the famous convict ship La Martiniere.

Devil's Island is one of the most notorious modern penal settlements in the world, and the departure of the convict ship is an event of national interest.

The fifty-three murderers represent all those convicted since October, 1928, except eleven who were guillotined.

CHINESE THANK HOOVER.

Envoy Tells Appreciation of Courtesy at Sun Yat-sen Funeral.

Special to The New York Times.

WASHINGTON, Nov. 8.—Chao Chu Wu, the Chinese Minister, called at the White House today to extend officially to President Hoover the thanks of the Nationalist Government for the action of the United States Government in delegating American Minister MacMurray as its official representative at the State funeral at Nanking last June of Sun Yat-sen, the leader of the Chinese revolution.

Minister Wu was accompanied to the White House by Assistant Secretary of State Nelson T. Johnson.

Dr. Wile Heads Personality Group.

Dr. Ira S. Wile was elected president of the Association for Personality Training at a meeting of the council of the association yesterday at the Town Hall Club, 123 West Forty-third Street. He succeeds Dr. Hugh Hartshorne of Yale University. New members of the council were installed at the meeting, including Dr. V. V. Anderson of R. H. Macy & Co., Karl Hesley of the Henry Street Settlement, V. Clement Jenkins of the Sixth Avenue Association, William B. Camp of the Executive Service Corporation and Edward C. Van Gisbe. Projects for the year's work were discussed and endorsed.

THE SCREEN

By MORDAUNT HALL.

The Call of the Blood.

ROMANCE OF RIO GRANDE, with Warner Baxter, Mary Duncan, Antonio Moreno, Mona Maris, Robert Edeson, Agostino Borgato, Albert Roccardi, Mrs. Jiminez, Major Coleman, Charles Byers and Merrill McCormick; based on Katherene Fullerton Gerould's novel, "Conquistadores"; overture, "Pacciniana"; Movietone News reel; La Fiesta, with Ethel Louise Wright, Harold Van Duzee and Angelita Lego. At the Roxy Theatre.

Warner Baxter, who will be remembered chiefly by his splendid work in that first out-of-doors Movietone production, "In Old Arizona," is the principal figure in "Romance of Rio Grande," a lethargic but beautifully pictured and admirably directed drama of Mexico. Its sauntering pace and its spasmodic fiery outbursts are evidently intended to symbolize the nature of the people with whom it is concerned.

Nearly all the characters speak in broken English, and here and there one hears a stream of excited Spanish. The story begins lazily, with Mr. Baxter as Pablo Wharton Cameron playing a guitar as men work on a railroad, north of Durango. Soon, however, a desperado, referred to as Luca, plunges upon the workers and the air is filled with bullets. Mr. Santell, the director of this offering, appears to be rather optimistic regarding the distance at which pistol fire is effective, but otherwise this fracas is adroitly portrayed.

The narrative is not devoid of coincidence, for when the gallant Pablo, whose father was American and his mother a Mexican, rides over the hilly country, pursued by the bandits, it is not long before he is in his grandfather's hacienda. Old Don Fernando did not like the idea of his daughter wedding an American, but when he recognizes, or, at least, realises that Pablo is his grandson, he is only too willing to receive the young man, hoping that he will return to the Mexican fold—the ranch that is 400 years old and is known as Santa Margarita.

It is on this hacienda that one first encounters a comely young woman named Manuelita, who is impersonated by Mona Maris, an extremely clever actress. Here, also, one finds Juan, played by Antonio Moreno, an antagonistic person who would sooner have Pablo die in the stable than be cared for in the house. He believes that he has the cards stacked against Pablo, but Fernando admonishes Pablo to fire without hesitating if he believes there is treachery afoot.

The best idea conveyed by the tale is that of the call of Mexican blood in Pablo; for at the outset he is heard discussing women in general and vehemently denying that he could ever wed other than a blue-eyed blonde. Subsequently he has the opportunity to make a flaxen-haired woman his wife, but he decides that he must hie himself to Santa Margarita, where he knows there is not a golden-haired girl for miles and miles around.

Mary Duncan acts the part of a conniving sister of Manuelita. She is presumed to be attached to Juan, but when Pablo comes to run the Santa Margarita, Carlotta is not averse to consenting to wed Pablo, who, while he does not say that he loves Carlotta, does say that he has learned to love Santa Margarita and may therefore learn to love Carlotta! And all the time one knows that the charming Manuelita is signing with chagrin because she cannot tell Pablo of her love for him.

In the course of shooting and stabbing scenes, Carlotta is killed by Juan as he embraces her, and Manuelita has a chance to prove her deep affection for Pablo.

Robert Edeson is capital as Don Fernando. Miss Duncan and Mr. Moreno serve the picture well. Mr. Baxter gives a pleasing and competent performance.

In the course of the Movietone news subjects, Mrs. Calvin Coolidge is heard and seen addressing the war wounded in Northampton, Mass. Julius Rosenwald, financier and philantropist, also figures in a news reel in which he speaks encouragingly of business prospects. His talk is as follows:

"I have been requested to express my views on present business conditions. I am a great believer in America and its future. In Wall Street recently large paper profits were wiped out. Millions of mine were, but that is no reason why I should lose confidence in the greatest country of the world. Without any special effort our October business was the largest of any month in our history, comprising thirty-five years. The country is sound at the core. Nothing risked, nothing gained, but always remember that where chance for gain is large there is a proportionate chance for loss. A government bond is Uncle Sam's promise to pay and is absolutely safe, but the chance for a large profit is nil. If you want to buy stocks get advice from reliable sources. If you can't get it, don't buy. Tom, Dick and Harry's tips are dangerous, but common stock of reputable companies are risks worth taking. They are investments in America's future."

Mr. Rothafel prefaces "Romance of Rio Grande," with a colorful stage offering called "La Fiesta."

More College Days.

SO THIS IS COLLEGE, with Elliot Nugent, Robert Montgomry, Cliff Edwards, Sally Starr, Phyllis Crane, Dorothy Dehn, Mae Davidson, Ann Brody, Oscar Rudolph, Polly Moran and Lee Shumway; directed by Sam Wood; sound news reel, "Fan Fancies," with Walt Roesner and others. At the Capitol Theatre.

For the tenth anniversary of the Capitol there is at that theatre this week a talking and singing production called "So This Is College." It is an amusing and nicely acted production with a good deal more intelligent action than is seen in the ordinary run of such chronicles. Of course it does not pretend that any of the students have any time for study. Nobody, if memory serves correctly, does so much as open a book. But most of the male contingent of the seniors have gazed upon Babs, who has very large eyes, a lithe figure and is not unlike a girl on the screen whose name is Bow.

It is in this film that one learns that friendship will stand the test of time, feuds and all that sort of thing, but when a dainty damsel puts in an appearance and shows a preference for one man, then friendship is for the time being sadly jarred.

This film does not pretend to take itself at all seriously. There is a lot of talk about camaraderie, but, if anything, more attention is given to the saucy faithlessness of Babs, who, be it known, is played by Sally Starr.

Eddie and Cliff are given to bragging about their "honey," as they refer to attractive girls. If one of them has bought flowers and chocolates for a girl, he alludes to her as if she were a preferred stock in which he has invested. Eddie and Cliff talk a lot of twaddle, and by the way they suddenly remember things one would imagine that they were octogenarians recalling the days of their youth.

Babs appears to have a dressmaker's establishment furnishing her with suitable costumes. She also has a car and does very much as she likes. Poor little girl, it would seem that she hasn't any place to sit down and study, not even the proverbial book, so she has to go to hops and football games.

The most humorous parts of this film are those given over to putting the freshman properly in his place by the seniors. The poor youngsters have to kiss the boot that kicked the last goal and submit to the vacillating natures of their elders. But they succeed in avoiding anything that savors of study, even if they do have to lift trunks and do a little pig work for the upper classmen.

Elliott Nugent is quite believable, in spite of all the nonsense, in the part of Eddie. Robert Montgomery runs him a close second in his rôle. Sally Starr's Bowish manner is by no means unattractive and her lines are well spoken.

There is a football game, too.

As further instance that it is really the tenth birthday of this comfortable theatre, Major Bowes offers a footlights presentation labeled "Fan Fancies," in which there are Kate Smith, Sunshine Sammy, Amy Atkinson, the Chester Hale Girls, Walt Roesner and others.

DIX PLAYS "LOVE DOCTOR."

His Change From Usual Roles Well Received at the Paramount.

THE LOVE DOCTOR, with Richard Dix, June Collyer, Morgan Farley, Miriam Seegar, Winifred Harris, Lawford Davidson and Gale Henry; directed by Melville Brown; adapted to the screen by Guy Bolton, from the the play "The Boomerang"; newsreel; stage program. At the Paramount.

Paramount's third anniversary program is a highly satisfactory one, judging by yesterday's audience, which enjoyed Richard Dix's performance in "The Love Doctor" and vociferously and repeatedly applauded the colorful stage show, a phantasmageria ranging from slapstick comedy and adagio to lavish revue episodes.

Mr. Dix, momentarily departing fro mhis American boy rôles, has become a physician and carries his part off well enough despite some weaker moments when he returns to his customary hemming and hawing tactics.

The story, hardly anything more than the usual complications that arise when one woman tries to steal a man from another woman, is the slide down which Mr. Dix and cast toboggan to a watery ending. When finis is written across its celluloid face the hero has the predestined girl in his arms.

Mr. Dix plays the rôle of Dr. Sumner, a young physician whose date book lists only a single engagement with a game of golf. He is quite frightened when a girl he suspects of being a patient enters his office. But she is only looking for a job as a nurse. This position he gives to her because he once met her aboard a ship returning from Europe.

He sends her as nursemaid to a young man who is lovesick. Then the locale of the story, as in a musical comedy, is shifted to Long Island, where the usual happenings occur and the poor nurse, on the verge of packing up her belongings, is persuaded to remain and marry the doctor.

The nurse, incidentally, is the mystery of the film. Her raison d'être is very obscure except where it is labeled "love interest." Her costumes as an employe are rather stagey, being modish and costly. She looks and acts only as a film nurse might.

The most amusing sequence is when the doctor examines the jealous "other girl" and after asking her to cough and testing her shoulders, tells her she needs glasses.

June Collyer floats through the film prettily. Miriam Seegar is irritating enough to be enjoyable as the vixen, and Morgan Farley is good as the juvenile in love.

COLLEEN MOORE PLEASES.

Her More Serious Acting in "Footlights and Fools" Is Good.

FOOTLIGHTS AND FOOLS, with Colleen Moore, Raymond Hackett, Frederic March, Virginia Lee Corbin, Mickey Bennett and others, directed by William Seiter from a story by Katherine Brush; program of sound shorts and newsreel. At the Mark Strand.

There are moments during "Footlights and Fools," at the Mark Strand, when one feels that Colleen Moore is a very talented performer, when she does not resort to cloying cuteness or indulge in the lavish exaggeration in the part of Mlle. Fifi.

As the French performer, born in Watertown, N. Y., but known to her public as an imported diseuse, she is decidedly unreal and hardly the star the director would have one believe her. But as little Betty Murphy, the girl who was plucked from the chorus to fill the place of the temperamental actress, Miss Moore is genuine and gives a feeling performance.

That is the first half of the story, the rest is of her love for a race track tout whom she forces to seek a honest living. He does get a job through a man who is in love with Mlle. Fifi. There is a hold-up and the dishonest track follower is found guilty. He and the actress have already married. But she sends him away, hinting that she will quit her show, and is left alone.

This last scene, in which the scion who has tried so hard to meet her is also sent away, then the dismissal of Jimmy, and finally, little Betty Murphy, alone in the midst of all her acquired finery, is quite telling. Miss Moore's voice here is nicely interpretive of her feelings. It is a most poignant bit, and a surprising enough ending for a film filled with scenes in color in which the characters appear as red as Indians, among other commonplaces usually found in pictures with musical and stage backgrounds.

The photoplay is filled with irrelevancies. Such, for example, as a song writer demonstrating a new ditty to the French performer simply for the sake of dragging in an extra musical number. And also many of the dancing scenes in which Miss Moore takes a sad mess of the terpsichorean bits.

There is one song sequence, however, "If I Can't Have You," in which Miss Moore does some good singing that is surely the best of the musically prismatic scenes. In her more serious moods Miss Moore is quite acceptable.

BEN GREET AT COLUMBIA.

Will Give Two Performances There Next Saturday.

After an absence of fifteen years, Ben Greet and his English Players will make their only New York appearance of their present tour at the McMillen Academic Theatre of Columbia University next Saturday. In the afternoon they will give a performance of "Much Ado About Nothing" in the Elizabethan style and in the evening they will present the morality play, "Everyman."

The performances, given at the request of the university, will be under the auspices of the Institute of Arts and Sciences.

Burlesques at American Music Hall.

The American Music Hall, Eighth Avenue and Forty-second Street, formerly a Loew vaudeville house, will open tonight with a stock burlesque company. There will be a weekly change of bill.

MUSIC

By OLIN DOWNES.

London String Quartet.

The third concert of the series of quartet programs which are arranged to offer the listener a perspective of chamber music from Haydn to Hindemith was given by the London String Quartet last night in Town Hall. The ground traversed was entirely familiar, but the music was not the less welcome for that. Neither players nor audiences tire of the Schubert quartet in D minor; the Schumann quartet in A major, Op. 41, No. 3, or the Brahms quartet, Op. 51, No. 1, and these are works admirably representative of their epoch. Some would say that only the Schubert and Schumann quartets represented the romanticism of the earlier part of the nineteenth century, and that the quartet of Brahms represented reaction to classic ideals. But did not the heart of a "romantic" often beat hot and strong under the surface of Brahms's musical architecture?

The performances interested a large audience of lovers of chamber music. They were distinguished fundamentally by sincerity, vigor and straightforwardness of style. These qualities were especially shown in the works of Schubert and Schumann. There were not always the fineness of texture, the sculpturing of phrases, the warmth and subtlety of coloring which could be conferred upon the music. But the prevailing spirit and musicianship and the beauties of the scores that they revealed were justly applauded. The dimensions of the audience were testimony to the place that concerts of this nature can find in the musical life of the city. The two final concerts of the present series will take place this afternoon and tomorrow afternoon in the same hall.

GRAINGER STIRS AUDIENCE.

Noted Pianist's Varied Program Enthusiastically Received.

Percy Grainger's recital in Carnegie Hall last night gave renewed evidence of the hold this talented artist has on a wide and loyal public. There was a large audience present, which applauded enthusiastically his facile and fluent playing of a program that provided an excellent opportunity for the display of his individual qualities, both as an interpreter of the classics and as the writer of deft and skilful arrangements of the Australian, English and American folk-tunes that his tireless research has made known to contemporary audiences.

Mr. Grainger opened his program with three preludes and fugues from Bach's "Well-Tempered Clavichord," selected from Books 1 and 2, delineating their flowing counterpoint with the liquid tone, caressing touch and fine rhythmic sense which constitute the most ingratiating features of his art. Chopin's Carcarole, Op 60, and the strange and elusive sonata in B minor enlisted a somewhat more vigorous tone and style, though here again the pianist achieved his effects with emphasis on the romantic lyricism of the works. Ravel's "Ondine" and De Bussy's "Homage to Rameau" and Mr. Grainger's arrangement of "The Hunter in His Career" completed the printed list, to which were added as encores "Shepherds Hey," "Spoon River" and other settings of folk tunes.

FLORA WOODMAN HERE.

Noted English Soprano Arrives for Concert Tour.

Flora Woodman, English soprano, arrived yesterday on the Cunarder Aquitania for her first concert tour of this country and Canada. She is a noted oratorio singer and took part in the "Messiah" presentation at the Handel Triennial Festival last June in London at the Crystal Palace, which was attended by 30,000 persons. Sir Henry Wood conducted a chorus of 3,500 voices and an orchestra of 500 there.

A reception will be given for Miss Woodman by her manager, Miss Annie Friedberg, tomorrow afternoon.

Donald Pirnie, American baritone, returned on the same liner from a concert tour through Europe, which included an engagement at the Salzburg Festival and others in London, Paris, Berlin, Dresden, Munich and Brussels.

SEEK TO END OHIO STRIKE.

Head of Musicians and Aides of Managers Discuss Cincinnati Issue.

Negotiations to settle the Cincinnati musicians' strike are still in progress between Joseph N. Weber, president of the American Federation of Musicians, and D. B. Finestone and John Dillon, representing the Shuberts and A. L. Erlanger, respectively. About twenty-five musicians in Cincinnati, employed in the three legitimate playhouses, the Shubert Theatre, Shubert-Cox Theatre and the Erlanger, have been out of work for seven months.

In lieu of payment during periods when the houses are dark the managers are willing to grant the musicians a $5.50 weekly increase. Mr. Weber, it is said, is demanding a weekly rise of $12.50.

Joe Brandt Back From Europe.

Joe Brandt, president of Columbia Pictures, returned from a four months' tour of Europe, where he went to study the cinema situation and arrange for the company's business in foreign countries. Mr. Brandt said he had returned to be in time for the world premiere of Belle Baker's first screen appearance in the "Song of Love" at the George M. Cohan Theatre, next Wednesday.

Leslie Banks Here From London.

Leslie Banks, English actor, arrived yesterday in the Cunarder Aquitania to direct and play a leading rôle in "The Infinite Shoeblack," by Norman Macowan, who also arrived in the liner.

The play was produced in London at the Globe Theatre, where it was seen last Summer by Lee Shubert, who obtained the American rights. Helen Mencken will play the principal rôle.

Frieda Mierse to Wed on Monday.

Frieda Mierse, a show girl in "Whoopee," will be married on Monday afternoon to William Droege of Queens Village. Their engagement was announced in June. The ceremony will take place in Flushing. Two years ago Miss Mierse was selected in a beauty contest as the most beautiful girl in New York. Last season she appeared in "Rosalie."

Clarke Silvernail Recovering.

Clarke Silvernail, actor and director, is at the Post-Graduate Hospital, recovering from an appendicitis operation which was performed a week ago yesterday by Dr. John Erdmann. At the hospital last night his condition was reported to be favorable and it was said that he was resting comfortably.

STOKOWSKI ATTACKS CLAPPING AT CONCERT

Philadelphia Audience Loudly Applauds His Plea to Dispense With 'Strange Beating of Hands.'

PHILADELPHIA, Nov. 8 (AP).—Leopold Stokowski, director of the Philadelphia Orchestra, paused during a concert today to appeal to his audience to abandon the "medieval" custom of clapping hands to signify approval. His remarks were greeted with loud applause.

The noted director declared that this form of applause is meaningless and disturbs the musicians and suggested it would be an evidence of modern spirit if it were abandoned.

His objection was provoked when the audience, violating established usage, applauded vigorously at the conclusion of each of the first three movements of the Tchaikovsky Fourth symphony. He objected particularly to hand-clapping between movements, but extended his remarks to include noisy applause at any stage of a program.

"This strange beating together of hands has no meaning," he said. "To me it is very disturbing. We try to make sounds like music, and then in between comes this strange sound that you make. I am not criticising you. I am criticising a custom. I don't know where it originated, but probably back in some dark forest in medieval days.

"I rebuke nobody. But I want you to think this over and later in the season decide whether you want to show your appreciation by clapping hands."

He concluded, bowed slightly, and the audience applauded.

URGES MOVIE CENSORSHIP.

Mme. Drefus-Barney, at League Association, Favors Regulation.

Mme. Laura Drefus-Barney, president of the Cinematographic Commission of the International Council of Women, advocated motion-picture censorship at a luncheon meeting yesterday, but, after hearing the criticisms of two child welfare workers, concluded that "censorship evidently would not apply in the United States."

Mme. Drefus-Barney spoke at a luncheon of the League of Nations Association in the Women's University Club, 106 East Fifty-second Street. She asserted that while censorship appeared to be unpopular in this country, some form of regulation or censorship would have to be adopted.

Mrs. Willis Gemmill Mitchel and Mrs. James Lees Laidlaw were the workers for child betterment who objected to censorship in the United States.

It was announced that twenty-seven organizations are cooperating with the League Association for a mass meeting to be held in the Metropolitan Opera House on Jan. 5 to mark the tenth anniversary of the League of Nations, at which General Jan C. Smuts will speak.

CALIFORNIA OIL IS CUT.

Daily Output Has Been Decreased 213,000 Barrels.

LOS ANGELES, Nov. 8 (AP).—California's oil industry entered a new era today with the completion of a curtailment program which lowered the production of crude oil to the demand.

Umpires at Santa Fe Springs and Signal Hill fields, where production was the largest and curtailment the most drastic, and leaders in the conservation movement made reports which indicated that beginning at 7 A. M. this morning California's daily crude oil output was limited to 653,000 barrels, a reduction of 213,000 barrels a day in one week.

Standard Oil Company of California simultaneously announced resumption of the high schedule of purchase prices on crude oil, effective until Oct. 21, when it was cut

LUCREZIA BORI WINS TRIUMPH IN 'MANON'

Her Portrayal of Massenet's Heroine Stirs Audience—Gigli's Performance Is Notable.

MME. JERITZA IN "TOSCA"

Resumes Her Famous Role With New Splendor of Costume—Scotti Again as Baron Scarpia.

Lucrezia Bori triumphed anew as the French Manon of Massenet at a special matinee yesterday at the Metropolitan Opera House for the benefit of the Willoughby House Settlement in Brooklyn. In Puccini's version of the Abbé Prévost book, which opened the current opera season ten days ago, Miss Bori was also the fickle heroine in the story of a work which she admits is less to her liking than the sparkling score of the French composer, though perhaps the latter is less associated with her Metropolitan career.

Her portrayal of Manon yesterday afternoon once more enchanted her auditors with its astonishing blend of eighteenth century glitter and the wringing of the last drop of human sentiment from the dramatic and musical material of which the charming book and score are compounded. It is difficult to imagine a more captivating delivery of the "Adieu, notre petite table" aria and the Gavotte of the fourth act than that which roused the audience yesterday to salvos of applause. To the exquisite taste, the aristocratic charm of the impersonation were added the thoughtful and deliberate fashioning of a complete dramatic portrait that few singing actresses of today can equal.

Mr. Gigli's Des Grieux was also a notable achievement for its sincere and for the most part successful attempt to capture the Gallic spirit of the music. His singing of the Dream, with muted and delicately colored tone, received deserved applause, and his acting showed commendable restraint and dignity. Others in the cast who contributed to a performance of notable smoothness and brilliancy were Mmes. Doninelli, Egener, Flexer and Gola; Giuseppe De Luca, as Lescaut; Léon Rothier, as the Count Des Grieux; Angelo Bada, as Guillot; George Cehanovsky, as Bretigny; Paolo Ananian, as the Innkeeper, and Messrs. Windheim and Gabor in other rôles. Mr. Hasselmans's conducting received its share of the applause.

First "Tosca" of Season.

One of the Metropolitan's largest audiences greeted the season's first "Tosca" last evening, with the cast of recent years, except for a single minor rôle, and with at least one protagonist, Mr. Scotti, making his reentrance for what will be his thirty-first season.

Mme. Jeritza marked the resumption of her most famous rôle with new splendor of costume, a creation of green for the first act, and for the second, one of jeweled white, with a regal train of red velvet bordered in gold and attached by slender bands to the high waist-line.

She sang the "Vissi d'arte" after her struggle with the police chief, kneeling on the floor, where Scotti had flung her, and falling prone at the close. The two artists tried in vain to yield the stage to each other in the ensuing recalls, finally beckoning Lauri-Volpi to join them before the curtain.

The tenor was in good voice for Cavaradossi's revolutionary arias, while the veteran baritone sang with fervor and finesse as the sinister Scarpia so long without a peer on this stage. Miss Flexer, Messrs. d'Angelo, Malatesta, Paltrinieri and Picco were in the cast, with Gandolfi new as an officer of police, and Mr. Bellezza conducted Puccini's dramatic score.

EQUITY TO DANCE TONIGHT.

Annual Ball at the Astor to Include "Midnight Jollies."

The annual Equity ball, sponsored by the Actors' Equity Association, will be held at the Hotel Astor tonight, starting at about 11 o'clock. It will be the eleventh of the series.

At midnight "Midnight Jollies," a feature of these dances, will be staged, with De Wolf Hopper as master of ceremonies. Marilyn Miller will appear as "The Spirit of Equity" and Robert Halliday of "The New Moon" company will sing the Equity song.

Other entertainers will include John Macaulay, Lucy Monroe, Clifton Webb and Joan Carter-Waddell from "The Little Show"; Irene Franklin from "Sweet Adeline"; Fritzi Scheff, who will sing "Kiss Me Again" from "Mlle. Modiste"; W. C. Fields, Harriet Hoctor, Fred Keating, Grace Du Faye, Gladys Baxter, Jack Powell and Carlos and Chita.

TWO MORE PLAYS COMING.

"Venus Victrix" and "It Never Rains" Added to Nov. 18 Premieres.

Two plays were added yesterday to the list of premières for the week of Nov. 18. "Venus Victrix, or A Primer for Lovers," a farce by William Hurlbut, is scheduled for the Longacre Theatre on Monday night, Nov. 18. Among the players in the company are Robert Warwick, Allson Skipworth, Rose Hobart, Gavin Muir, Charles Laite and Ann Mason. On the next night, Nov. 19, "It Never Rains," a comedy by Aurania Rouvsol, author of "Skidding," is announced to open at the Republic Theatre. "The House of Fear," now at the Republic, will begin a tour of the subway circuit on Nov. 18.

"How's Your Health?" Nov. 25.

"How's Your Health?" a comedy whose authorship is unknown at the moment, will be produced at the Vanderbilt Theatre on Nov. 25 under the auspices of Lyle D. Andrews and R. H. Burnside. The principal players will be Donald Brian, Herbert Corthell and Roy Atwell. Mr. Andrews, who operates the Vanderbilt Theatre, expected to be inactive as a producer this season, but unsettled booking conditions have compelled him to return to the producing field.

MUSIC NOTES.

Wagner's "Walküre" this afternoon and Verdi's "Traviata" tonight complete the Metropolitan's opening fortnight, with sixteen different productions and but one repetition, here or afield, of a general. Manager Gatti-Casazza said last night that the public attendance thus far had more than equaled any previous season.

Lawrence Tibbett sings at Columbia University tonight, opening the concerts of the Institute of Arts and Sciences at the McMillin Theatre. Among songs in four languages the opera baritone includes the Credo of Iago from Verdi's "Otello," American Negro spirituals, Deems Taylor's "Cape Stratton" and John Carpenter's "Jazz Boys."

RICHARD CROOKS WINS OVATION IN BERLIN

Audience Applauds American in Recital, Which Is Also Broadcast —Eugenia Vandeveer Heard.

Special Cable to THE NEW YORK TIMES.

BERLIN, Nov. 8. — An audience which filled to capacity the Bach Saal, one of the largest concert halls in Berlin, and more than half a million radio subscribers listened tonight to Richard Crooks, American tenor, whose program of English, French, Italian and Russian songs was broadcast by a Berlin station. The American singer received enthusiastic applause and was compelled to give many encores, including one German song, which, despite his faltering German, was warmly received.

The American colony, many diplomats and scores of music students were present. Michael Rauchszeisen, German pianist, accompanied the singer.

Another American singer, Eugenia Vandeveer, formerly Mrs. Harold Strotz of Chicago, made a successful début as a soloist with the Berlin Philharmonic Orchestra conducted by Curt Soldan.

MORNING MUSICALES BEGIN.

Emma Otero, Young Cuban Singer, Heads First Biltmore Program.

Emma Otero, 18-year-old Cuban singer whom the Metropolitan stars have watched with interest since she asked a hearing by the tenor, Gigli, in Havana, and on his advice was sent by President Machado to study in New York, reappeared yesterday at the first of this year's eight "morning musicales" at the Hotel Biltmore. Harrington Van Hoesen and Alberto Salvi shared a program heard by about 1,500 subscribers in the golden ballroom. Frank La Forge accompanied several of his own songs.

Applauded in the Shadow Song from Meyerbeer's "Dinorah," the young coloratura soprano followed in a later group with Una voce from Rossini's "Barber" and finally "The Last Rose of Summer."

An artist yet in the making, she charmed her audience by modest stage presence, unforced use of a clear, bright voice and clean-cut phrasing of florid music. Mr. Van Hoesen encored his baritone airs with the popular "Mandalay" and Mr. Salvi's harp earned triple recalls, notably with Saint-Saëns's "The Swan."

Miss Skinner to Give Recital Nov. 17

Cornelia Otis Skinner, daughter of the actor, will appear in a series of her character impersonations at the Forrest Theatre on Nov. 17. She will give other performances on the afternoon of Nov. 22, and the evenings of Nov. 24 and Dec. 1. Miss Skinner, who has been seen here before in these monologues, scored a success in June at the St. James's Theatre, London.

THEATRICAL NOTES.

Tonight's closings in the Broadway theatres will be "Scarlet Pages," "Lolly," "Among the Married," "The Middle Watch," "The Ghost Parade," "Stripped" and "White Flame."

"Many Waters," the English play at Maxine Elliott's, has extended its engagement and will not close at the end of next week, as first announced. Lenore Ulric's play, "The Sandy Hooker," which was scheduled to follow it at Elliott's will not come to New York the week of Nov. 18.

"Innocents," the Harry Delf play which Mr. Delf will produce, is announced for Broadway presentation next month.

Margaret Doty and Merle Stanton have been added to the cast of "The Humbug," which, with John Halliday in the featured rôle, will open in New Rochelle on Thursday.

McKay Morris has gone to Paris to join the Paris American Players. He will appear in their first production, "The Road to Rome," opening on Nov. 22.

"Underfoot," the first play to be sponsored by Tom Weatherly, coproducer of "The Little Show," is now announced to open here on Nov. 20 at a theatre yet to be selected.

Thurston, the magician, and his daughter, Jane, will begin a road tour in a new version of their magical show in Wilmington on Monday.

Leo Bulgakov and Walter Abel have formed a new producing organization, the Cooperative Theatre, and plan to present "The Lower Depths" and "The Sea Gull."

"Brilliants," a play by Lyman Brown, brother of Chamberlain Brown, who directs a theatrical casting agency, will be presented next week in Greenwich, Conn. The playwright will use the nom de plume of Basil Bruce Trevino, it is reported. Phoebe Foster and Robert Strange will be in the company. "A Lady Descends," the work of Garnett Weston and Garrett Fort, will be tried out for Crosby Gaige by Mr. Brown's company on Nov. 25.

David Belasco's forthcoming production, "Blind Window," in which Beth Merrill will have the only feminine rôle, is booked to open in Baltimore on Dec. 2 and then go to Philadelphia for two weeks prior to coming here on Dec. 24.

AMONG THE MARRIED
LAST 2 PERFORMANCES—with Frank MORGAN & Katherine WILSON
48TH STREET THEATRE
W. of B'way. Evs. 8:50. Last Mat. TODAY, 2:30

A WONDERFUL NIGHT
International Musical Triumph
By JOSIANN STRAUSS
Following the story of "La Revallion" from which was adapted "Die Fledermaus"
EVGS. 50¢ SEATS, $1 TO $3
MAJESTIC THEATRE
44th W. of B'way. Evs. 8:30. Mats. Wed. & Sat. 2:30

BERKELEY SQUARE
with LESLIE HOWARD
and MARGALO GILLMORE
LYCEUM THEATRE
45th St., E. of B'way. Evs. 8:30. Mats. Thurs. & Sat.

BIRD IN HAND
JOHN DRINKWATER'S Comedy
8th Month. Chuck. 5044
EXTRA MATINEE NEXT TUESDAY
Proceeds to Actors' Fund. Seats Now.
ETHEL BARRYMORE THEA., 47th W. of B'y
Evenings 8:50. Matinees Wed. & Sat., 2:30

NOEL COWARD'S OPERETTE
BITTER SWEET
Florenz Ziegfeld & Arch Selwyn
Presentation of
Charles B. Cochran's Production
ZIEGFELD THEATRE
54 St. & 6 Ave. Mats. Thurs. & Sat., $1 to $3
Night Prices: $1.65, $3.30, $5.50, No Tax
Entire Mezzanine, $4.40
BUY YOUR SEATS AT BOX OFFICE

BROKEN DISHES
"Should be seen at all costs."
—Alison Smith, World.
"Record & hit."—Eathbun, Sun
RITZ THEATRE, W. 48th St. Evgs. 8:50
Matinees Wed. and Sat. at 2:30

GERTRUDE LAWRENCE in
CANDLE-LIGHT
"Smart New Yorkers will delight in this smartest of smart comedies."
—Charles Darnton, Eve. World
EMPIRE THEATRE
B'way, 40th St. Evs. 8:50. Mats. Wed. & Sat., 2:30

WALTER HAMPDEN in
CAPONSACCHI
Limited Revival of one of Mr. Hampden's greatest successes.
HAMPDEN THEATRE
62d & B'way. Evs. 8:30. Mats. Wed. & Sat., 2:30

CIVIC REPERTORY
14th St.-6th Ave. Evgs. 8:30.
50c, $1, $1.50. Mats. Thurs. & Sat., 2:30
EVA LE GALLIENNE, Director
This morn. 10:30 and Mat. Today "Peter Pan." Tonight "Sunny Morning" and "Lady From Alfaqueque." Mon. Eve. "Sea Gull."
Seats 4 wks. Adv. Box Off. & Town Hall, 113 W. 43

CONNIE'S HOT CHOCOLATES
Only Colored Musical Smash!
HUDSON THEATRE
44 St., E. of B'way. Evs. 8:50. Mats. Wed. & Sat.
MIDNITE SHOW EVERY THURSDAY

LOU TELLEGEN in
CORTEZ
Romantic Comedy Drama
presented by JACK LINDER
"Tellegen a romantic actor to his finger tips . . . good entertainment."—The Sun.
MANSFIELD THEATRE
West 47 St. Matinees WED. & SAT., 2:30

CRIMINAL CODE
Martin Flavin's exciting prison play with ARTHUR BYRON giving the finest performance in town.
NATIONAL THEATRE
41st St., W. of 7th Ave. Evs. 8:30. Mats. Wed. & Sat.

LEWIS E. GENSLER
announces
CROSS ROADS
A New Play by
MARTIN FLAVIN
Staged by Guthrie McClintic
with a DISTINGUISHED CAST, including
SYLVIA SIDNEY, ERIC DRESSLER
OPENING NEXT MON. EVE. NOV. 11
8:40 Promptly at the
MOROSCO THEATRE
West 45th St. Seats NOW

EARL CARROLL'S SKETCH BOOK
Glittering Revue. 1000 Laughs. 52 Scenes
By Eddie Cantor—featuring
Will Mahoney, Wm. Demarest, 3 Sailors, 36 World's Most Beautiful Girls.
44TH ST. THEATRE
West of Broadway. Mats. Thurs. & Sat.
MATINEE TODAY AT 2:30
300 Good Balcony Seats at $1.00

FOLLOW THRU
11TH MONTH
SCHWAB & MANDEL'S Musical Hit
"The Best Show I Have Seen This Season."—Heywood Broun, Telegram.
CHANIN'S 46TH ST. THEATRE
Evs. 8:30. MATS. WED. & SAT., 2:30

GEORGE M. COHAN in
GAMBLING
His New American Play
The Talk of the Town
FULTON THEATRE
W. 46th St. Evs. 8:50. Mats. Wed. & Sat., 2:30

GEORGE WHITE'S SCANDALS 10TH EDITION
ALL STAR CAST:
WILLIE & EUGENE HOWARD
FRANCES WILLIAMS
Mitchell & Durant, Evelyn Wilson
Jack White, Marietta,
Merrick Abbott Dancers and
GEORGE WHITE
APOLLO THEATRE, West 42 St.
POP. MATINEE TODAY, $1 to $3.

HEADS UP!
Alex. A. Aarons & Vinton Freedley's Newest Musical Comedy
with
Victor Jack Barbara Betty
Moore Whiting Newberry Starbuck
RODGERS & HART SCORE
OPENS NEXT MONDAY
ALVIN THEATRE, 52 St., W. of B'way
SEATS NOW ON SALE.
FIRST MATINEE WED., NOV. 13th

HOUSEPARTY
with ROY HARGRAVE
WALDORF THEATRE
50th E. of B'way. Evs. 8:30. Mat. Wed. & Sat. 2:30

JANE COWL in
JENNY
A New Comedy with GUY STANDING
BOOTH THEATRE
W. 45th St. Evs. 8:50. Mats. Wed. & Sat., 2:30

JOURNEY'S END
HENRY MILLER'S THEATRE
124 W. 43 St. Evs. 8:30. Mats. Thurs. & Sat., 2:30

JUNE MOON
SAM H. HARRIS' Big Laugh Hit
By RING LARDNER and
GEORGE S. KAUFMAN
BROADHURST THEATRE
44 St., W. of B'way. Evs. 8:40. Matinees Wed. & Sat.

KARL AND ANNA
THEATRE GUILD Production
LAST TWO WEEKS!
GUILD THEATRE
W. 52d St. Evs. 8:50. Mats. Today & Thurs., 2:40

MAGGIE the MAGNIFICENT
by GEORGE KELLY
COST THEATRE, 48 St.
West of B'way. Evs. 8:30. Mats. Wed. & Sat., 2:30

MANY WATERS
with ERNEST TRUEX and
MARDA VANNE
LAST 2 WEEKS
MAXINE ELLIOTT'S THEATRE
W. 39th St. Evs. 8:50. Mats. Wed. & Sat., 2:30

FRITZI SCHEFF in
MLLE. MODISTE
VICTOR HERBERT'S Masterpiece
CASINO THEATRE
39&B'y. Evs.8:30&Sat.Mat.$1 to $3; Wed.Mat.$1to$2

NEW MOON
LAST 2 WEEKS OF SCHWAB & MANDEL'S MUSICAL GEM
with
EVELYN HERBERT | ROBERT HALLIDAY | GUS SHY
IMPERIAL THEATRE
W 45th St. Evs. 8:30. MATS. WED. & SAT.

OTHER MEN'S WIVES
A New Comedy by WALTER HACKETT
with CLAIBORNE FOSTER
Opening Next Tuesday
TIMES SQUARE THEATRE
W. 42 St. SEATS NOW ON SALE

QUEEN BEE
OP'G TUES. EVE., NOV. 12
Smart new comedy with IAN KEITH
Gertrude Bryan, Brian Donlevy
BELMONT, W. 48th St. Evs. 8:30. Mts. Thurs. & Sat.

REMOTE CONTROL
LAUGHS, THRILLS, MUSIC
—A RADIO NOVELTY
48TH ST. THEATRE
Evs. 8:50. Mat. TODAY & WED., 2:40

ROPE'S END
The Aristocrat of Thrillers!
English Cast includes
ERNEST MILTON
THEATRE MASQUE
45th W. of B'way. Evs. 8:50. Mat. Wed. & Sat. 2:30

ELSIE FERGUSON in
SCARLET PAGES
A. H. WOODS presents
a Melodrama of 2 Acts
MOROSCO THEATRE—LAST WEEK
W. 45th. Evs. 8:50. LAST MAT. SAT., 2:40

SEE NAPLES AND DIE
By ELMER RICE
Author of "Street Scene"
ELTINGE THEATRE
West 42d St. Evs. 8:50. Mats. today & Wed.

STREET SCENE
THE PLAYHOUSE
W. 48th St. Evs. 8:40. Mats. Wed. & Sat., 2:30

LIONEL ATWILL in
STRIPPED
AMBASSADOR THEATRE
49th W. of B'way. Evs. 8:50. Mat. Today, 2:30

SWEET ADELINE
ARTHUR HAMMERSTEIN'S
Musical Romance of the
Gay Nineties
HAMMERSTEIN'S
B'way & 53d. Evs. 8:30. Mats. Wed. & Sat.

THE CHANNEL ROAD
ARTHUR HOPKINS Presents
A Comedy by
ALEXANDER WOOLLCOTT
and GEORGE S. KAUFMAN
PLYMOUTH THEATRE
W. 45th St. Evs. 8:50. Mats. Thurs. & Sat., 2:30

VICTOR HERBERT'S
THE FORTUNE TELLER
with TESSA KOSTA & ROY CROPPER
JOLSON'S THEATRE
59 & 7 Av. Evs. 8:30 Sat. Mat. 2:30. Thur. Mat. $1-$2

THE HOUSE OF FEAR
"Received with thrills, chills and laughter."—Eve. World.
REPUBLIC THEATRE
W. 42d St. Evs. 8:50. Mats. TODAY & WED.

THE LITTLE SHOW
an intimate Musical Revue
with CLIFTON WEBB
and FRED ALLEN
MUSIC BOX THEATRE
West 45th St. Evs. 8:30. Mats. Today & Thurs.

THE MIDDLE WATCH
A FARCE OF NAVY LIFE
TIMES SQ. THEATRE
42d St. W. of B'way. LAST MAT. TODAY, 2:30

THE NUT FARM
A Cricking Comedy with Wallace Ford
BILTMORE THEATRE
W. 47th St. Evs. 8:50. Mats. Wed. & Sat., 2:30

QUEENIE SMITH in
THE STREET SINGER
the Musical Comedy Sensation with
ANDREW TOMBES
SHUBERT THEATRE
44th, W. of B'way. Evs. 8:30. Mats. Wed. & Sat., 2:30

THUNDER IN THE AIR
A Distinguished Drama by Robins Miller
OPENING NEXT MONDAY
49th STREET THEATRE
SEATS NOW ON SALE

VENEER
OPENING TUES. EVE. at 8:50
A new play by Hugh Stange
with HENRY HULL
SAM H. HARRIS TH., W. 43d St. Seats Now

WHITE FLAME
Kenneth Harlan, Sydney Shields, Molly Pearson
VANDERBILT THEATRE
48 St., E. of B'way. Matinee Sat., 2:35

NATIONAL HORSE SHOW
Madison Square Garden
Morning . Afternoon . Evening Performances
A Thrill Every Minute
International Military Events
Army Teams representing
Italy, Poland, Irish Free State, Canada, United States
Leading Show Stables liberally represented
Daily Exhibition of Properly Horsed and Equipped Four-Horse Coaches
Spectacular Artillery Drills by the Famous Gray Horse Battery, Sixteenth Field Artillery, U. S. A. See World's Fastest Trotting Horses.
Reserve Seats on Sale at Box Office
Telephone: Columbus 6800

CARNEGIE HALL, This Afternoon at 2:30
ERNEST HUTCHESON
PIANIST
Duo-Art Recordings.
Hutcheson
Concert Mgt. Arthur Judson (Steinway Piano)

TOWN HALL, THIS AFTERNOON at 3:00
Also Tomorrow Afternoon at 3:00
London STRING QUARTET
(Columbia Records)

FRIENDS of MUSIC
ARTUR BODANZKY, Cond.
Mecca Auditorium, 133 W. 55 St.
TOMORROW (Sun.) AFT., NOV. 10, at 4 Sharp
"GLUCK'S ORFEO"
Fletcher, Bayden, Matzenauer, Chorus, Orch.
SUN. AFT., NOV. 17, EACH PROGRAMME
Tickets at Mecca Box Office
Rich'd Copley, Cond'r Mgt. (Steinway Piano)

YIDDISH FOLKS THEATRE, 2nd AVE., at 12th ST. Phone Stuy. 7195-6
LUDWIG SATZ as "HIS WIFE'S LOVER"
A MUSICOMEDY
Music by E. A. Elfstein LAUGHING SENSATION
Playing Every Friday Eve., Saturday and Sunday Mat. and Eve.

OPERA
SEATS FOR TONIGHT
and all other performances in all parts of the house.
A FEW SUBSCRIPTIONS AVAILABLE SEASON OR ALTERNATE
TYSON-UNITED
1494 B'way Bryant 7000
Seats for All Theatres and All Concerts

IT'S RKO LET'S GO!
PALACE B'way 47th St. Bryant 4300
CLAYTON, JACKSON and DURANTE
BETTY KING—JERRY SAVO
Mitzi Varsilla & Jack Holland
MISS HELEN KANE
Mats. 2:30; 5:30 & 8:30. Now Show Today
RIVERSIDE B'way 96th St. BIG TIME ALL VAUDEVILLE
OLSEN & JOHNSON
& Their Chesterfield Comedy Company
RITA BURGESS GOULD
Sid Marion—Chase & Latour
The Gaynos—Ina Ateres & Co.; Otto.
HIPPODROME 6th Ave. & 43rd St.
10:30 A. M. to 11 P. M. Now Show
1st New York Showing. ALL TALK
"NIGHT PARADE" With All Star Cast
Entire New Stage Presentation
ART LANDRY & Victor Orchestra
SHAPIRO & O'WALLEY | THE DI GATANOS | 16 RKO GIRLS
CAMEO 42nd & B'way | 2nd BIG WEEK
Wisconsin 1700
"AROUND THE WORLD Via GRAF ZEPPELIN"
Amazing Talking Picture

MOTION PICTURES.
Samuel Goldwyn's Greatest Production
RONALD COLMAN in "CONDEMNED!"
with ANN HARDING
SELWYN THEATRE, 42d St., West of B'way
Twice Daily, 2:45—8:45
3 TIMES SUNDAY, 2:45—6:45—8:45

Matinees: Good Seats, All Prices, at Box Office
Warner Bros. Present
GEORGE ARLISS in "DISRAELI"
Warner Bros. Thea. Daily 2:45—8:45
B'way & 52d St. Sun. 2—6—8:45

LOEW'S STATE Broadway at 45th St.
All Talk & Singing!
"SWEETIE"
Nancy Carroll—Jack Oakie
Midnight Showing Feature Picture
Bob Nelson; May Wirth, Phil and Wirth Family; Nat Chick Haines & Co.; Otto.

Through a printer's error, advertising appeared in this paper referring to "SHANGHAI LADY" as based on the stage play "RAIN." "SHANGHAI LADY" is based on the play "Drifting" by John Colton and Daisy Andrews. The copy furnished referred to John Colton, author of "Drifting," as also author of "Rain," and the omission of several words caused the error.

Little Circle 7551 CARNEGIE Playhouse 146 West 57th St.
Continuous 2 to midnight
2nd Big Week "The Last Performance"
Starring Conrad VEIDT & Mary PHILBIN
COLLEEN MOORE "FOOTLIGHTS and FOOLS"
NEW YORK To 1 P. M. 35c | STRAND Warner Bros.
LOEW'S LEXINGTON Lex. Ave. at 51st St.
ALL-TALKING-SINGING!
"SWEETIE"
Nancy Carroll, Helen Kane, Jack Oakie

NEIGHBORHOOD THEATRES.
BROOKLYN.

HE SANG HIS WAY THRU LIFE!
Facing Life and Love with a Carefree Heart! That's the modern Pagliacci
AMERICA'S FAVORITE SINGING CHARACTER STAR
GEORGE JESSEL in "LOVE, LIVE and LAUGH"
Fox Movietone All Talking Drama
with LILA LEE
Hear Jessel sing "Two Little Baby Arms"!
ON THE STAGE
The Comedienne of Syncopation — Vaudeville Headliner RUTH ROYE
"CALIFORNIA CAPERS"
FANCHON & MARCO Top Notch Treat
FOX MOVIETONEWS
FOX IN THE HEART OF BROOKLYN
FLATBUSH AVE. & NEVINS ST.

ALBEE ALBEE SQUARE Tel. 2000 STARTS TODAY
Wonderful, Adorable Screen Star
CLAIRE WINDSOR & CO., IN PERSON in dance offering
AL HERMAN
Assists of Grid & Rotaries
CHINESE SHOWBOAT
With MR. WU & 25 Entertainers
GEORGE BEATTY, Other Acts
First Brooklyn Showing—Radio Picture
"NIGHT PARADE"
Darling Actionful ALL TALK Thrill Drama

BROOKLYN ACADEMY OF MUSIC
The Famous Shakespearean Actor
E. H. SOTHERN
Will Recite Scenes and Discuss
"Concerning Caterpillars" (The Stage of Shakespeare's Day and Its Actors),
Today at 2:30
"Macbeth," "The Merchant of Venice," "If I Were King"
Tonight at 8:15
Tickets Now. Box Office, Tel. Sterling 6700

BROOKLYN Paramount
RICHARD DIX in All-talking romance "The LOVE DOCTOR"
RUDY VALLEE in Person with his Connecticut Yankees

NEW JERSEY.
Last Weeks—Last Chance
AFTER DARK
or Neither Maid, Wife Nor Widow
OLD RIALTO, Hoboken. Every Eve. Mat. Sat. only. Seats by phone, HOB. 3010

KINGS FLATBUSH & TILDEN BKLYN Loew's PARADISE 188th St. GRAND CONCOURSE BRONX
NOW PLAYING AT BOTH THEATRES
The joyful, tuneful campus musical comedy romance!
Sweetie
ALL TALKING SINGING
With NANCY CARROLL—HELEN KANE—JACK OAKIE
ON KINGS STAGE
WESLEY EDDY and his Kings of Syncopation in "Cafe de Paree" stage revue with EMILE BORRO, International entertainer, and Chester Hale's Ballet.
ON PARADISE STAGE
DAVE SCHOOLER and his Paradise Serenaders in "Dresden China" operatic revue with a Broadway cast and Chester Hale Girls.
BOTH STAGE SHOWS FROM CAPITOL THEATRE—BROADWAY

MOTION PICTURES.
Come to "PARIS" -the critics insist!
"Producers have outdone themselves." —Times
"Grandeur and beauty have not been equalled this year." —Graphic
"Amusing. Plenty of girls. Catchy music." —Mirror
"Smartly and attractively staged." —Herald Tribune
"A distinct success." —Morning World
"Gala entertainment, full of beauty, spirit, merriment." —News
"Among the best revue type of talkies." —American
"One of the most diverting of the screen musicals." —Journal
How "Bliss Wonderful" "My Love" "Somebody Stole My Heart" Like You"
ARLETTE BORDONI
WITH Jack Buchanan
A FIRST NATIONAL & VITAPHONE PICT.
CENTRAL THEATRE, B'way at 47 St. Daily, 2:45—8:45 Saturday, 2—8:45 Sunday, 2—8:15

The Conquest of Love
Over Passion and Intrigue
WILLIAM FOX Presents ON MOVIETONE
A Dramatic Tale of the Land of the Caballero
ROMANCE of RIO GRANDE
with WARNER BAXTER
MARY DUNCAN
ANTONIO MORENO
MONA MARIS
Another Famous ROXY STAGE SHOW
ROXY
50th ST. & 7th AVE.—Dir. S. L. Rothafel (Roxy)
MIDNIGHT PICTURES at 11:30

Embassy
THE NEWSREEL THEATRE
BROADWAY AND 46th ST.
Any Seat 25c Any Time
Continuous 10 A. M. to Midnight
PRESENTING AN ALL-SOUND NEWSREEL PROGRAM
New Change of Program

SOMETHING TO CHEER ABOUT
SO THIS IS COLLEGE
M-G-M's all-talking, singing, dancing ode of youth, with ELLIOTT NUGENT, ROBERT MONTGOMERY, CLIFF EDWARDS, BILLY STARR.
On the Stage—"Fan Fancies," with WALT ROESNER, Capitolians, Chester Hale Girls, others. VASSA SUMONOVA, cond. Grand Orch.
CAPITOL Mgt. Ed. Bowes Mng. Director B'way & 51 St.
MIDNIGHT PICTURES at 11:30
Doors Open Today, Sun. & Mon. 10:45

METRO-GOLDWYN-MAYER'S
HOLLYWOOD REVUE
All Talking! Singing! Dancing!
22 STARS—CHORUS OF 200
EXTRA 6 P. M. SHOW TODAY
ASTOR B'way & 45th St. Twice Daily, 2:30, 8:30
Three Times Sun. & Hols. 2, 5, 8:30
Midnite Show TONIGHT, 11:45

"JAZZ HEAVEN"
Radio's Mirthful Melody-Drama
DAILY 2:30 & 8:40 (2 Shows Sun.)
GLOBE 46th & B'way

RIO RITA
ZIEGFELD'S Radio's Picture of the Century
With BEBE DANIELS
JOHN BOLES, 1000 others
Daily 2:45 & 8:45
EARL CARROLL Theatre
50th St. & 7th Ave. (2 Shows Sun., Hol.)

LAST 2 WEEKS!
Warner Bros. Present
"GOLD DIGGERS OF BROADWAY"
(Entirely in Technicolor)
Daily 2:30—8:45
Sun. 2—8:45
Seats on Sale—Every Day!
WINTER GARDEN B'way & 50th St.

THE MUSICAL FILM SENSATION
BROADWAY
SCANDALS
With Sally O'Neil, Jack Egan, Carmel Myers
GEO. M. COHAN B'WAY Is Short Sty. & Tim'w the st.! 2—8—8:50
CARL LAEMMLE presents
MARY NOLAN in "Shanghai Lady"
A Universal Talking Picture
COLONY B. S. MOSS B'way & 53 St. Cont. Mats. & Eve. Mats. Sun. 50-75c
"APPLAUSE"
with MISS HELEN MORGAN
DAILY—2:45; 8:45 SAT. & HOLS. 2—8:45
CRITERION, Broadway at 44th

PRR
Third Anniversary Show! Rubinoff—Novis—Rickard Dix in "Love Doctor"
PARAMOUNT Times Square
GLORIA SWANSON, Talking and Singing in "The TRESPASSER"
RIALTO B'way at 42nd
HAROLD LLOYD Talking in "Welcome Danger"
RIVOLI UNITED B'way ARTISTS at 49th

HOTELS AND RESTAURANTS.
"America's Finest Hotel Residences"
HOTELS SUBURBAN
Unsurpassed Equipment and Service
E. J. BECTON Managing Director
Summit, N.J. Arrington Place
East Orange, N.J. Park Place
European Plan
A World-famed Chef
ALL food served in The Park Central is prepared in our own kitchens under the direction of the world-famed chef, M. Louis K. Zeller; and our ironclad policy of serving only fresh meats, fruits and vegetable, regardless of difficulty or price, has built for us a reputation of which we are justly proud.
The Park Central
55th Street at 7th Ave.

METROPOLITAN OPERA HOUSE
Today, 1:45, Walkure, Rothwell, Claussen, Matzenauer, Halina, Fleischer, Kirchhoff, Whitehill, Mgr. Bodanzky.
Tonight, 8:15, Traviata, (pop. pr.) Marie, Egener; Tokatyan, De Luca, Paltrinieri, De Leporte, Serafin.
Sun., 8:30 (50c-$2), Grand Operatic Concert. Aves, Lauri-Volpi, Bsiola, Swarthout; Jagel, Windheim, Basiola, Pasero. Entire Orchestra. Polisitor.
Next Mon., 8, Trovatore, Rothwell, Claussen, Egener; Lauri-Volpi, Basiola, Pasero, Gandolfi, Bellezza.
Wed. 2:15 Girl of Golden West, Jeritza, Bauzer; Martinelli, Tibbett, Pasero, Todaro, Bada, Bellezza.
Thurs., 7:45, Meistersinger, Fleischer, Telva, Laubenthal, Whitehill, Schützendorf, Mohler, Nissler, Rosenstock.
Fri. 8:15, Rosenkavalier, Jeritza, Stuckgold, Mangel, Mario; Mayr, Schützendorf, Todaro, Bada, Nissler, Rosenstock.
Sat. 2, Cabman Semmera, Rothbier, Claussen, Mangel, Falco; Martinelli, De Luca, Todaro, Pinza, Serafin.
Sat., 8, Cav. Rusticana, Cimara, La Manz, Jagel, Tibbett, Paltrinieri. Bori (Lauri-Volpi, Scotti), Bada, Bellezza.
SPECIAL BENEFIT PERFORMANCE
FRIDAY, NOV. 15, at 2. GIOCONDA
Ponselle, Claussen, Swarthout; Gigli, Basiola, Pinza, Gandolfi, Paltrinieri, Serafin.
KNABE PIANO USED EXCLUSIVELY.

Metropolitan Musical Bureau presents
CARNEGIE HALL, TONIGHT at 8:30
FIRST NEW YORK APPEARANCE
English Folk Dancers
Direct from London in a Program of MORRIS & COUNTRY DANCES
SWORD DANCE, JIGS and FOLK SONGS
Seats $1 to $2.50 NOW at Box Office
Auspices American Friends of the English Dance Society (Steinway Piano)
CARNEGIE HALL, TOM'W NIGHT at 8:30
Second Recital by PAUL ROBESON
The Great Negro Singer
LAWRENCE BROWN at the piano (Baldwin)
Seats $1 to $2.50 NOW at Box Office
TOWN HALL, Mon. Ev. at 8:30, Nov. 11
AMERICAN DEBUT . . . THE AGUILAR LUTE QUARTET of Madrid
CARNEGIE HALL, Wed. Eve., Nov. 13, at 8:30
Roland Hayes
TENOR
Tickets at Box Office, Mees & Hall's, Piano.

NEW AMSTERDAM Thea., West 42d St. Erlanger, Dillingham & Ziegfeld, Mgr. Dirs.
Mats. TODAY & WED.—$50 Seats at $1
ZIEGFELD LAUGHING SENSATION
EDDIE CANTOR in "WHOOPEE" Glorifying the American Girl
Seats Now on Sale at Box Office
Only Big Musical Show in Town at Pop. Prices. Best Seats $4.40
VINCENT YOUMANS Brilliant Musical Production
GREAT DAY
Youmans' Cosmopolitan Columbus Circle
Evgs. at 8:30. MATS Today & Thurs., 2:30
SEATS SELLING 4 WEEKS IN ADVANCE

LYCEUM THEATRE, East of B'way
SPECIAL MAT. MON. at 2
MR. E. H. SOTHERN
CLASSIC RECITATIONS and ANECDOTES
PRICES: $1, $2, $2.50
Proceeds to Actors' Fund
ERLANGER'S W. 44 St. Dir. A. L. Erlanger
Evs. 8:30. Mats. Today & Wed.
MRS. FISKE
in "LADIES OF THE JURY"
MATINEE TODAY at 2:30
GEORGE M. COHAN
in his new American play
GAMBLING TALK OF THE TOWN
FULTON THEATRE, W. 46 St. Mats. Today & Wed. Evs. 8:30
BELASCO Theatre, West 44th St. Evs. 8:40
Matinee Today & Thurs. 2:40
MATINEE TODAY at 2:40
IT'S A WISE CHILD
RECKLESS THEATRE, 205 Av. at 104th
CHILDREN'S MATINEES
Saturday, Nov. 9, 16 and 23 at 2:30
RIP VAN WINKLE
By New York's only Juvenile Guild of the Theatre.
Prices 50c to $1.50. Phone University 4366.
COMING in December, "The Wizard of Oz"

AVON Theatre, W. 45th St. Dir. A. L. Erlanger
Evs. 8:50. Mats. Today & Thurs., 2:30
Brock Pemberton presents
Strictly Dishonorable
Comedy Hit by Preston Sturges
Staged by Antoinette Perry & Mr. Pemberton
SUBWAY EXPRESS
LIBERTY Evs. 8:50. Mats. Today & Wed., 2:40
THE ASSEMBLY 124 WEST 39th ST. Phone:

Free Synagogue

Aime Palliere

of the Liberal Synagogue, Paris

Author of "The Unknown Sanctuary," will preach on

"How I Found My Way to Judaism"

CARNEGIE HALL

Seventh Ave. and 57th St.

Sunday Morning, November 10 at 10:45

ALL ARE WELCOME

The Choir will present a special program of Sacred Music by Beethoven at 10:40. Doors closed at 11:30.

The CATHEDRAL of the UNDERWORLD

RADIO MASS MEETING

Sunday 3:30

WMCA WDRC WCAM WDEL

Tom Mosman

Maud Ballington Booth, soldier, humanitarian, mother and friend. The Mississippi Mountaineers, a backwoods classic. Hackel-Berge Trio.

The RESCUE SOCIETY

Old Chinese Theatre

7-7 Doyers Street

Gospel Series Nightly 10 P. M.

Spiritualist

Universal Spiritual Church

Beulah E. Thompson, George C. O. Haas, Ph. D. } Ministers

Services—Sundays, 8:15 P. M., at

HOTEL BILTMORE

Subject: "The Gift of Mediumship"

Spirit Communications by Miss Thompson

FELLOWSHIP OF FAITHS

Tuesday, Nov. 12 at 8:15 P. M.

FREE SYNAGOGUE, 40 West 68th St.

TRIBUTES TO FOUNDERS OF GREAT RELIGIONS

by adherents of other faiths. Speakers: Pundit Chatterji, Rabbi Israel Goldstein, Dr. Sun Nung Au-Young, Prof. Jackson, Rev. Edmund S. Chaffee, K. N. Gupta. Hindu music by Swami Ganeshwarananda. Prof. Robert E. Hume presiding. Adm. free.

DR. ALFRED ADLER

The Famous Viennese Psychologist

will deliver a course of 12 lectures in the Community Church of New York Park Avenue at 34th Street on

INDIVIDUAL PSYCHOLOGY

Monday, November 18th: "The Educational Program of Individual Psychology."
Monday, November 25th: "Family Life."
Monday, December 2nd: "Influences From Outside."
Wednesday, December 4th: "Body and Soul."
Thursday, December 5th: "School Children—Problem Children."
Monday, December 9th: "Adolescence and Sex Education."
Wednesday, December 11th: "Neurosis and Psychosis."
Thursday, December 12th: "Crime and Prevention."
Monday, December 16th: "Suicide and Prevention."
Wednesday, December 18th: "Cooperation."
Thursday, December 19th: "Occupation."
Monday, December 23rd: "Love and Marriage."

Admission Free No Tickets No Collection

THE COMMUNITY CHURCH OF NEW YORK

12 Park Avenue, New York City

SOCIETY FOR ETHICAL CULTURE

Central Park West and 64th Street.

11 A. M. DR. FELIX ADLER

Founder of the Ethical Movement.

"Armistice Day and Dangers to World Peace"

Visitors cordially invited.

THE NEW HISTORY SOCIETY

Presents

Mr. Solon Fieldman

Speaking on

"BAHAI"

Interpretation of Universal Progress"

Sunday Evening, Nov. 10th at Nine o'Clock

Oak Room, Ritz-Carlton

The Public Is Invited

DRANAH STUDIES

GEOSOPHY AND PSYCHOSOPHY

Problem: *ILL HEALTH*

HOTEL McALPIN, SUNDAY, 3 P. M.

LOVE, HUMAN AND DIVINE

The Mystic Rose Garden

A public lecture by

TARO

Exponent of Rosicrucian Philosophy

Sun., 3 P. M., Pythian Temple, W. 70th St.

HOTEL ST. ANDREW, 72d, BROADWAY

BRIGHTMAN

TEACHER OF SCIENCE OF MIND

SUN., 8:15 P. M. PUBLIC INVITED

Subject:

"DOING THE THING THAT CAN'T BE DONE."

THOMAS ROBERT GAINES

McAlpin Hotel Ballroom—Sun., 11 A. M.

"YOUR UNSUSPECTED POWERS"

Joy, Healing and Spiritual Inspiration. Program of Music and Singing—Seats Free.

MRS. MARY CHAPIN

Commodore Ballroom, Sundays 11 A. M.

"WHEN PEACE COMES"

Mr. Meehan, Soloist. All Welcome.

DECRIES PREACHING ON CURRENT EVENTS

Dr. C. B. McAfee Says Pastors Should Stick to Their Business, Religion.

URGES CHURCH MERGERS

Presbyterian Moderator, at Session in Brooklyn, Calls for Union of Kindred Denominations.

Ministers should stop preaching on current events, biology and evolution and should stick to their business, which is "to bear witness for Jesus Christ," the Rev. Dr. Cleland B. McAfee of Chicago, moderator of the General Assembly of the Presbyterian Church, told more than 200 fellow-ministers yesterday. The occasion was a joint conference of the Presbytery of New York and the Presbytery of Brooklyn-Nassau, held in the Lafayette Avenue Presbyterian Church at South Oxford Street, Brooklyn. This church was the host because for eight years Dr. McAfee was its pastor.

The conference began at 10 o'clock, luncheon was served by the women of the host church and late in the afternoon there was a celebration of the holy communion. Last evening there was a dinner at which 403 clergymen and men and women of the laity were present. Dr. McAfee, who is now professor in the Chicago Presbyterian Theological Seminary, was the guest of honor at the luncheon and dinner.

Dr. McAfee first delivered an address before the conference on "The Great Issues Before the Church" and then led a discussion on "The Intimate Problems of the Pastor." He declared that all the different branches of the Presbyterian Church should merge.

"Our Church is not growingly intelligent on this matter," the moderator said. "Shall we continue to bear quite such a divided witness before the world? There is nothing the United Presbyterian Church has to say to the world that she could not say just as well as a part of our Presbyterian Church. As long as we stay apart we justify the confusion of men outside. The Southern Presbyterian Church is more conservative than we are, but this is no reason for continued separation. It is a poor kind of Church that cannot contain conservatives and liberals. And the Old Dutch Reformed Church ought to come in with us. I cannot for the life of me see why all the branches of the Presbyterian Church should not merge."

Dr. McAfee declared ministers should do less shouting in the pulpit and more study beforehand.

"Dean Inge says the days of the glory of the pulpit are over," he said. "It is a comfort that Phillips Brooks said the same thing in his day. I take my stand that for the next ten years we ministers ought to major on preaching, not on current events, not on biology or evolution.

"A traveling man who always goes to church reported to me the other day that the trouble with the sermons as he heard them over the country was that they were 'downright uninteresting.' All of this thing of grabbing up sermons on the sidewalk does not go as a regular thing. The Lord will help us out in an emergency, but a regular sermon needs time to prepare. You can farm out some of the pastoral work and the administrative work. The only thing you can't farm out is the preaching."

Dr. McAfee delivered another address at a mass meeting after the dinner.

Presiding at the conference was the Rev. Dr. Albert Parker Fitch, pastor of the Park Avenue Church, Manhattan. The principal speaker in the afternoon was the Rev. Dr. John McDowell, secretary of the Presbyterian Board of National Missions.

Special prayers were offered for the Rev. Dr. John A. Marquis and his wife, both of whom are patients in the Presbyterian Hospital. Dr. Marquis is senior secretary of the mission board.

WELLESLEY HOLDING FETE.

Carnival Tonight Among Events for College Swimming Pool Fund.

Special to The New York Times.

WELLESLEY, Mass., Nov. 8.—Wellesley College will stage a carnival tomorrow evening for the benefit of its swimming pool fund. Miss Ruth Elliott, chairman of the department of hygiene and physical education, is sponsoring the event. Elsie Kaufman, '30, of New Rochelle, Betty Knight, '30, of Forest Hills, and Nellie Lee Pearce, '30, of Pelham Manor, are New York girls on the committee in charge of preparations.

A vaudeville program in which one of the features is an act given by Guzin Ihaan, graduate student from Stamboul, Turkey, will begin at 7:30 P. M. While this is in progress in the auditorium of Alumnae Hall the ballroom below will be used for dancing.

The carnival is one of a series of events planned in efforts to provide Wellesley with a swimming pool. The proposed pool will cost $200,000, of which $50,000 has been promised by an anonymous donor if the college raises the remainder.

UNITY

"The World Demand for Peace"

Will be DR. RICHARD LYNCH'S Subject Sunday, November 10, 11 A. M.

Auditorium, 39 West 39th St.

FOSDICK PLEADS FOR CHURCH UNITY

Writes That the Sectarianism of Protestants of Today Is "a Religious Scandal."

Dr. Harry Emerson Fosdick, pastor of Riverside Baptist Church, makes a plea for church union at the sacrifice of anything except "Christian liberty" in an editorial in the Outlook and Independent of Nov. 13 and declares that Episcopalians and Baptists are the two denominations "whose characteristic attitudes are most hostile" to its achievement.

Declaring that the present sectarianism among Protestants is "a religious scandal," Dr. Fosdick points to the savings in money and effort which could be effected by union and says that "only human stupidity keeps it from being done." The points of difference between the denominations have "no pertinence to any important question in modern life," he declares.

The editorial continues:

"The quantity of water used in baptism, the query whether the prophet who is inspiring spiritual life ever had the tactual unction of a Bishop's fingers on him, insistence on the repetition of ancient creeds in spite of the fact that intelligent ministers recite them with their Broca convolutions while with the rest of their brains they interpret them away—what valid connection have such things with the religious life of an American community or with the contribution which Jesus Christ could make to it?"

No union is possible, much as it may be desired, he holds, unless it allows ministers and laymen "to think out their theology, ecclesiology and ritual preferences as they please.

"No standardization of opinion or regimentation of action," he says, "can be allowed to force unanimity and uniformity. We cannot assent to an authoritative Episcopal government with control over local congregations. We cannot assent to coercive recitation of or subscription to formal creeds. We cannot acknowledge the need of special ordination by a Bishop, supposing himself to be in the succession of the Apostles. The united church, if it is to include us, must allow variety in unity; it much be comprehensive enough to welcome high church Episcopalians and Quakers without asking either of them to forego or compromise their freedom of thought and action.

"Nowhere that I know of is this demand being squarely faced by the eloquent pleaders for church union. The requirement of liberty, even when visualized as in the picture is far from the centre of it. The proposals that issue from Episcopalian ranks in particular commonly presuppose a creedal basis and an Episcopal government so that, while from courtesy non-Episcopal churchmen do not often say so openly, they say in private that the Episcopalians talk about church union most eloquently and blockade it most effectively.

"This stone is cast the more freely at my Episcopalian brethren because I myself live in a glass house. The two denominations whose characteristic attitudes are most hostile to the achievement of church union, are, I think, the Episcopalians and the Baptists and as between them the historic basis for the Episcopalian difficulty is far more respectable than the ritual idiosyncrasy of the Baptists."

CHURCHMEN JOIN IN RED CROSS PLEA

Archbishop Curley, the Rev. Dr. F. J. McConnell and Rabbi Levinger Urge Help.

Special to The New York Times.

WASHINGTON, Nov. 8.—Three prominent churchmen, representing different denominations, joined today in urging their memberships to join the American Red Cross during the annual roll-call, beginning Monday and ending Thanksgiving Day.

Archbishops Michael J. Curley of Baltimore, a member of the board of incorporators of the Red Cross, said:

"I plead today for an extension of our Red Cross membership until we can call a roll of every adult American. I would like to see the children listed in the organization by their parents. This plea I make not altogether because of the consequent added power and working efficacy of the enlarged organization. I plead for it because of the spiritual reaction I visualize in our millions of contributing members.

"This great nation, great in its wealth, its economic power, its universal influence, must retain its own soul, its spiritual life, its other world ideals on a high plane in order to save itself from the brutalising forces of pyramiding money and mordant materialism that tend to blight a nation's spirit.

The Rev. Dr. Francis J. McConnell of New York, president of the Federal Council of Churches of Christ in America, said:

"The coming annual roll-call of the American Red Cross, which begins on Armistice Day, Nov. 11, is certain, as in other years, to command the loyal and enthusiastic support of the churches of the nation. Our whole people is under the profoundest obligation to the American Red Cross for the promptness and the effectiveness with which on countless occasions it has responded to calls of desperate need and been the agency through which the philanthropic and idealistic spirit of the whole people could express itself.

Rabbi Levinger of Columbus, Ohio, former national chaplain of the American Legion and leading Jewish churchman, said:

"The annual roll-call of the American Red Cross will surely meet with its annual response from the people of America. We have had too much experience of its work in disaster, in home service and in the life of our nation as a whole ever to neglect this great organization, which penetrates to the very vitals of our national life. Organization for mercy appeals to all those who would extend mercy to others or who may ever at any time need mercy for themselves.

"Like all truly national organizations, like the great bodies of ex-service men, like our government itself, the Red Cross knows no sectarian divisions among Americans. It serves all alike with equal eagerness and equal effectiveness. Therefore, it has the right to call on all alike for a response to its annual roll-call. And all alike are certain to respond for the glory of America, for the essential unity that they feel, for the errands of mercy that the Red Cross stands ready to accomplish."

TOPICS OF INTEREST TO THE CHURCHGOER

Red Cross Roll-Call Appeal Will Be Presented Tomorrow in All City Churches.

ARMISTICE DAY SERVICE

Bishop Manning Arranges It at St. John's Cathedral—Governor to Speak at Color Ceremony.

The thirteenth annual roll-call of the American Red Cross will be observed tomorrow in almost two hundred churches of all creeds. Clergymen will present the appeal to their congregations, and volunteer Red Cross solicitors will be present to receive memberships and contributions.

Under the auspices of the Greater New York Federation of Churches and through the courtesy of Bishop William T. Manning an armistice service will be held tomorrow afternoon at 4 o'clock in the Cathedral of St. John the Divine. The speakers will be Bishop Manning, George W. Wickersham, chairman of the Hoover Commission on Law Enforcement, and Dr. Nicholas Murray Butler, president of Columbia University. The Rev. Dr. Ralph W. Sockman, president of the federation and pastor of the Madison Avenue Methodist Church, will read the scripture lesson. Ministers representing various denominations have been invited. These will meet in Old Synod Hall and will march into the cathedral with the choir and Episcopal clergy.

Governor to Speak.

Governor Franklin D. Roosevelt will deliver the address at the eighth annual "Massing of the Colors" service to be held tomorrow at 4 P. M., in the Protestant Episcopal Church of the Heavenly Rest, Fifth Avenue and Ninetieth Street. There will be a procession up Fifth Avenue preceding the service.

The celebration of the fortieth anniversary of the pastorate of the Rev. Dr. Ernest Brennecke at Trinity Lutheran Church, 164 West 100th Street, will take place tomorrow morning and at a convocation Tuesday evening. The sermon tomorrow will be preached by the Rev. Dr. Samuel Trexler, president of the United Lutheran Synod of New York. Assisting in the service will be the Rev. Heinrich S. Kropp, pastor of St. Paul's Lutheran Church. The speakers Tuesday will be the Rev. Drs. Augustus Steimle, A. B. Moldenke, Frederick E. Oberlander, George U. Wenner, H. Brueckner, S. G. Von Bosse, Emil Roth and Gustave H. Tappert.

A memorial chapel in the new Refectory Building of Union Theological Seminary, Broadway and 120th Street, will be dedicated Monday at noon. The chapel is in memory of the Rev. Dr. Lewis Lampman, who was pastor of the High Street Presbyterian Church, Newark, N. J. He served as a trustee of the seminary for twenty-five years. It is the gift of his son, Leonard Lampman. The program will begin in the James Memorial Chapel. The Rev. Dr. Henry Sloane Coffin, the president, will officiate. The Rev. Dr. Anson P. Atterbury, a director of the seminary, will deliver an address. The rest of the exercises will take place in the new chapel, which will not accommodate more than fifty persons. After the dedication a luncheon of the New York Alumni Club of the seminary will be held and Dr. Coffin will speak on "The Reunion of the Scottish Churches."

Unity League Conference.

The New York Conference of the Christian Unity League will be held Wednesday, Thursday and Friday in St. George's Protestant Episcopal Church, Stuyvesant Square and East Sixteenth Street. It will open Wednesday at 4 P. M. with prayer service and will close Friday evening with a celebration of the Lord's supper. The Rev. Dr. Henry Sloane Coffin, president of Union Theological Seminary, is announced as the celebrant. Monday evening George W. Wickersham and Robert Fulton Cutting will be speakers, and Tuesday evening the Rev. Dr. Charles E. Jefferson, pastor of the Broadway Congregational Tabernacle, will speak.

The annual memorial mass for deceased members of Theta Pi Alpha (Workers for God and Country), a Catholic teachers' association, will be celebrated at 9 A. M. today in St. Patrick's Cathedral. A communion breakfast will follow at the Hotel Commodore. The mass will bring to a close a retreat conducted during the last three evenings by the Rev. James M. Gillis, Paulist, and editor of the Catholic World.

A reception will be tendered to Rabbi Maurice H. Harris of Temple Israel this afternoon from 4 to 6 o'clock at the Community Centre, 210 West Ninety-first Street, in celebration of his seventieth birthday. Invitations have been issued by the board of trustees.

"Open Door" Service.

An "Open Door" service will be held tomorrow evening in the Protestant Episcopal Church of the Ascension, Fifth Avenue and Tenth Street, to mark the fact that when the doors of the church are opened tomorrow morning they will never close again. The Rev. Dr. Donald B. Aldrich, the rector, in a letter to his parishioners, gives these reasons: "That no one of our many thousand neighbors may ever halt before a closed church door; that the strangers and the passer-by may feel in its outflowing light the warmth of the church's spirit."

Beginning Monday there will be a service every noon except Saturdays and Sundays and a celebration of Holy Communion every morning at 8 o'clock in St. Thomas's Protestant Episcopal Church, Fifth Avenue and Fifty-third Street. Visiting clergymen will preach at the noon services. The new carillon of twenty-one bells will ring each noon.

The Rev. Dr. Frederick H. Knubel, president of the United Lutheran Church in America, will preach tomorrow morning in Trinity Lutheran Church, New Rochelle, on "Popularized Religion," in observance of the four hundredth anniversary of the publication of Martin Luther's small catechism.

The New York district of the Luther League will meet this afternoon and evening in the Lutheran Church of the Advent, Broadway and Ninety-third Street. The principal address will be by the Rev. Dr. Zeman M. Corbe of the American Board of Missions. Supper will be served by the young people of the host church.

RELIGIOUS SERVICES

Baptist

CALVARY BAPTIST CHURCH,
133 West 57th St. (Fyphian Temple).
DR. H. W. FARRAR of Philadelphia will preach Sunday 11 A. M. and 7:30 P. M.
8 P. M.—Quaker Peace Program.
Noted Speakers. Extensive music program.
Wed. 7:30 P. M.—Midweek Service.
Services broadcast WOAO, 297M., 1010K.

"IF GOD BE FOR US, WHO CAN BE AGAINST US!" the Problem of Events.
Will be Dr. Fraser's subject at the
CENTRAL BAPTIST CHURCH,
924 St. and Amsterdam Av. at 11 A. M.
8 P. M.—Dr. FRASER.

MADISON AVENUE BAPTIST CHURCH,
Madison Avenue at 31st Street.
GEORGE CALEB MOOR, D. D., Minister, will preach at 11 A. M. and 8 P. M.

FIRST BAPTIST CHURCH,
Broadway and 79th St.
PASTOR, I. M. HALDEMAN, D. D.
11 A. M.—"SHALL WE TAKE THE NEW GOD OFFERED BY SCIENCE; OR, CONTINUE TO BELIEVE IN THE GOD OF THE BIBLE? CAN THE NEW GOD SATISFY THE HEART; OR, DOES THE GOD OF THE BIBLE ALONE SATISFY BOTH BRAIN AND HEART?"
8 P. M.—"A MAN LIVING IN HEAVEN AS FRIEND, UNDERSTANDING US WHEN WE FALL, FULL OF SYMPATHY, READY TO RECEIVE OUR CONFESSION, FORGIVE OUR SIN AND COMING FROM HEAVEN TO GIVE IMMORTALITY TO ALL WHO BELIEVE IN HIM AS REAL MAN, VERY GOD AND ONLY SAVIOU."
FRIDAY NIGHT, 8 O'CLOCK, "PRAYER AND TESTIMONY" MEETING. DR. HALDEMAN WILL SPEAK ON "CAN ONE WHO HAS BELIEVED IN JESUS CHRIST AS HIS SUBSTITUTE ON THE CROSS FALL AWAY AND BE LOST?"

THE RIVERSIDE CHURCH,
Riverside Drive at 122d St.
(Formerly Park Avenue Baptist Church.)
HARRY EMERSON FOSDICK will preach at 11 o'clock
Subject:
"The Need for a New Patriotism."
AT TEMPLE BETH-EL:
76th St. and 5th Av.
No tickets required.
Also at Temple Beth-El 9:45 A. M. Men's and Women's Bible Classes. All other services at the Riverside Building. For additional information Call Monument 5000.

WASHINGTON HEIGHTS BAPTIST,
Convent Avenue and 145th St.
Rev. Gordon H. Baker, Minister.
11 A. M.—"Latitudes and Longitudes."
8 P. M.—"Plants."

Bahai

BAHAI CENTRE,
119 West 57th St., 6th Floor.
4 P. M.—ALLAN A. McDANIEL, "The Great Bahai Temple."
Wed., 8:30 P. M.—ISTRA STERN, "spiritualizing the Bodies."

Christian Science

NEW YORK BRANCHES OF THE MOTHER CHURCH,
THE FIRST CHURCH OF CHRIST, SCIENTIST IN BOSTON, MASSACHUSETTS,
SUNDAYS, 11 A. M. AND 4 P. M.
WEDNESDAYS, 8 P. M.

FIRST.....Central Park West & 96th St.
SECOND.....Central Park West & 68th St.
THIRD.....Park Ave. & 63rd St.
FOURTH..Fort Washington Av. & 178th St.
FIFTH.....9 East 43d St.
SIXTH.....1,935 Anthony Av., Bronx
SEVENTH.....626 West 215th St.
EIGHTH.....103 East 77th St.
NINTH.....Town Hall, 121 West 43d St.
TENTH.....171 Macdougal St.
ELEVENTH.....2,382 Grand Concourse, Bronx
TWELFTH (Colored).....200 West 138th St.
THIRTEENTH.....2,307 Broadway (nr. 83d St.)
FOURTEENTH.....555 West 161st St.
FIFTEENTH.....130 Dyckman St.
NOTE—Wednesday meetings in Fourth, Sixth, Tenth, Eleventh and Fifteenth Churches 8:15 P. M.; Wednesday meeting, Ninth Church, 1 P. M.; Seventh Church, second Sunday service, 4:30 P. M.

The Sunday morning service is radiocast at 11 A. M. each week thru station WPCH. The public is cordially invited.

Christian Science

CHRISTIAN SCIENCE PARENT CHURCH,
NEW YORK BRANCH 1.
11 A. M.—EAST ROOM, HOTEL McALPIN
READING ROOM 475 5TH AV.

Community Church

THE COMMUNITY CHURCH,
Park Ave. at 34th St.
11—JOHN HAYNES HOLMES,
"WHO WANTS WAR?"
4—Current Events Discussion—Mr. McAfee.
5—Poetry Reading—Mr. Holmes.
8—Forum: JAMES P. COOPER, M.D., Head of the Birth Control Clinic of New York, "BIRTH CONTROL & SOCIAL WELFARE."

Congregational

BROADWAY TABERNACLE CHURCH,
BROADWAY and 56th ST.
11 A. M. and 8 P. M.—Dr. Jefferson.
7:30 P. M.—Prelude: Violin, Trumpets and Organ.
Evening Subject: "Money."

MANHATTAN CHURCH,
DR. EDWARD HENRY EMETT, Minister, joins in Worship with Church of the Divine Paternity, Central Pk. W. & 76th St. Sun., 11 A. M.

Disciples of Christ (Christian)

CENTRAL CHRISTIAN,
140 West 42d St.
Rev. FINIS IDLEMAN, D. D., Pastor.
11 A. M.—Sermon by Dr. Idleman.
7 P. M.—Young People's Club.

Divine Science

CHURCH OF THE TRUTH,
Rev. ALBERT C. CRIER, Pastor.
111 West 42d St., Room 406.
11 A. M.—"Is the Truth a Bootleg Religion?"
8 P. M.—"Looking to the Source."
GLADYS C. CRIER.
Services Every Noon and Wed. 8 P. M.

French Church

EGLISE du SAINT-ESPRIT,
Fast 60th St.
Dr. J. A. Bernard, Pasteur.
11 heures—Service et sermon.
4 heures—Priere du soir et allocution.

Humanist

FIRST HUMANIST SOCIETY,
CHARLES FRANCIS POTTER,
11 A. M. Chanin Hall, 168 West 85th St.
"BOOTSTRAPS VS. SKYHOOKS."
(A quiet reply to the excited Bishops.)

Interdenominational

The BIBLICAL SEMINARY in NEW YORK
Midweek Service Wednesdays, 4:15 P. M.
Open to the Public.
Expositions of THE GOSPEL BY JOHN by President Wilbert W. White, Professor Andrew Osborn, late of Australia, and others of the faculty.
Topic, Wed., Nov. 13, "The True Temple."
Write for full program.
235 East 49th St., New York City.

THE UNION THEOLOGICAL SEMINARY
Service in the Chapel, Claremont Av., between 120th and 122d Sts., at 11 o'clock. Preacher, The Reverend Professor ERNEST FINDLAY SCOTT, D. D. of Union Theological Seminary.

CHURCH OF THE STRANGERS,
305 West 57th Street.
REV. PAUL M. STRNESS, Pastor.
Services at 11 A. M. and 8 P. M.

Jewish

CENTRAL SYNAGOGUE,
55th St. and Lexington Av.
RABBI JONAH B. WISE
TODAY AT 10:30 A. M.
RABBI ALEXANDER LYONS of Temple Beth Elohim of Brooklyn will speak on:
"The Land of Promise."
ALL ARE WELCOME!

CONGREGATION EMANU-EL,
5th Av. and 65th St.
Friday evening organ recitals start 8:15
SERVICES { Friday evening.....8:30
Saturday morning.....10:30
DR. ENELOW will preach on:
"What Does Judaism Stand For?"
ALL WELCOME.

CONGREGATION RODEPH SHOLOM,
Central Park West, at 83d Street.
RABBI MITCHELL ALEXIS WISE'S sermon for Sat. morning, Nov. 9, at 10:15, will be:
"All's Quiet on the Western Front."
Sermon for Armistice Day:
COME AND BRING A FRIEND!

FREE SYNAGOGUE
CARNEGIE HALL, Sunday morning, Nov. 10, at 11 A. M. DR. PALLIERE will preach.
See Other Advertisement on This Page.

Jewish

JEWISH SCIENCE.
RABBI MORRIS LICHTENSTEIN, Leader and Founder.
A "THORISER" JEWISH SCIENCE Services: SUNDAY, 11 A. M., at 158 West 58th St. AUDITORIUM, TRUE SISTERS' BUILDING.
"THE LANGUAGE OF THE HEART."
FRIDAY, 8:15 P. M. "THE LAST ROLL."
PUBLIC CORDIALLY WELCOME.

CENTRE OF JEWISH SCIENCE.
CLIFTON HARRY LEVY, Rabbi.
Sunday, at 11—"Love of One God."
Wednesday, 8—"Lying."
Hotel Whitehall, Broadway at 100th St.

Lutheran

ADVENT, BROADWAY AT 93D ST.
11 and 8—DR. STEELE. 6—Twilight Hour.

GRACE, 123 West 31st St.
German, 11; English, 8. J. A. Weyl, Pastor.

ST. JAMES, Madison Av. at 72d St.
"Throwing Christ or Touching Him."
11 A. M.—Rev. C. E. Krumbholz, preacher.

HOLY TRINITY, Central Park W. at 65th St.
11 A. M.—DR. PAUL E. SCHERER.
"Life in the 20th Century."
IV.—Its Remedies.

Methodist Episcopal

FORDHAM M. E. CHURCH,
Marion Av. at East Fordham Road.
Rev. G. FRANKLIN SNYDER, Minister.
BIBLE SCHOOL, 9:45; SERVICE, 11 and 8.

Rev. L. D. Woodmansey, D. D., Pastor.
GRACE METHODIST, 131 West 104th St.
8 P. M.—Members of Riverside Synagogue will be our guests.

OLD JOHN ST. (Org. 1766), 44 John St.
FRANCIS R. UPHAM, D. D., Minister.
11 A. M. Sunday. Each weekday 1 P. M.

MADISON AVENUE,
Sixtieth Street.
Rev. Ralph W. Sockman, Ph.D., D.D.
Rev. Walter C. Benedict, B.D.
DR. SOCKMAN AT 11 AND 8.
11 A. M.—"After Peace—What?"
8 P. M.—"Machines and Morals."
9:45—Graded School. 10—Adult Forum.
6—Social Tea. 7—Young People.

METROPOLITAN TEMPLE,
31 7th Av., corner 16th St.
Rev. Dr. Wallace MacMillan, Pastor.
ARMISTICE SUNDAY.
will preach at 11 A. M. and 8 P. M.
9:45 A. M.—Church School.
7:00 P. M.—Fellowship League.

ST. ANDREW'S, 132 W. 76TH ST.
(Between Amsterdam and Columbus Avs.)
JAMES HARDY RENNETT Pastor.
11:00 A. M.—"PEACE WITH MEN."
8:00 P. M.—"PEACE WITH GOD."
9:45 A. M.—Church School.
6:30 P. M.—"Young People's Fellowship."
MRS. BRUCE S. KEATOR, Organist and Director of Music. Director of Music.
"Superb Music and a Cordial Welcome."

ST. PAUL'S,
West End Av. and 86th St.
Rev. RAYMOND L. FORMAN, D. D., Pastor.
11—"Ye Must Be Born Again."
8—"Tale of a Centurion."
10 A. M.—Church School.
6-8 P. M.—Young People's Tea and Devotions.
CHOIR: Ruth Rodgers, Elsie Baker, Lambert Murphy, Elliot Shaw, Charles Baker.

WASHINGTON SQ., (4th St. W. of Sq.)
Rev. JOHN L. DAVIS, D.D., Pastor
9:45—Villare Men's Bible Class.
11—"A PRICELESS GIFT."
Royal Chorus of 15 Voices.
8—The Rev. M. Arthur Workman.

Moravian

FIRST CHURCH, Lexington Av. at 30th.
Rev. Harry E. Stocker, Ph. D., Pastor.
11 A. M.—"WORLD PEACE."

National Bible Institute

NEW YORK'S LARGEST BIBLE CLASS
Sunday, 4 P. M., at the
NATIONAL BIBLE INSTITUTE,
240 West 58th Street.
DR. DON O. SHELTON, President.
"Christ and the Perfecting of all Creation."

New Church

FIRST SOCIETY OF THE NEW CHURCH
IN NEW YORK,
East 35th St., between Park and Lexington
A Christian Church with a Modern Faith.
PASTOR: REV. ARTHUR WILDE.
Tomorrow at 11 A. M.
"The River of Peace."

THE CHURCH OF THE NEIGHBOR,
Clark St. and Monroe Pl., Brooklyn Heights.
10 A. M.—Group Study and Sunday School.
11 A. M.—DR. C. S. BOND will preach.
Subject: "Windows of the Soul."
Take west side Int. subway to Clark St.

New Thought.

THE APPLIED PSYCHOLOGY ASS'N
"THE POWER OF YOUR SPOKEN WORD"
HOTEL McALPIN, SUNDAY, 11 A. M.
DR. A. C. NOLLE, Jr.
SPECIAL HEALING MEETING

MRS. IDORA TILLMAN,
Numerology solves problems. Analytic talks Friday evenings, 8 o'clock. Hotel Woodward, Broadway and 55th.

ROSE BREITFELD, Consulting Psychologist for personal problems, health, business, &c. Phone Riverside 5047. 380 Central Park West.

Pentecostal

GLAD TIDINGS TABERNACLE,
325 W. 33d St. Rev. R. A. BROWN, Pastor.
Services 10:30 A. M. and 7:30 P. M.
REVIVAL CAMPAIGN
begins Friday at 7:45 P. M. for 14 days.
DONALD GEE
of Edinburgh, Scotland, Evangelist, Author and Teacher, will speak.
SPECIAL MUSIC AND SINGING.

Presbyterian

THE BRICK CHURCH,
Fifth Avenue and 37th Street
Ministers:
WILLIAM PIERSON MERRILL,
JAMES McCULLOUGH FARR.
DR. ARTHUR J. BROWN will preach at 11
NOON HOUR SERVICE DAILY 12:30-12:50

CENTRAL PRESBYTERIAN,
64th St. and Park Av.
MINISTERS:
Rev. Dwight Witherspoon Wylie.
Rev. DuPois S. Morris.
Wesley Eaton Perry.
9:45 A. M., Church School.
Services, 11 A. M. and 8 P. M.
PREACHER, DR. WYLIE.
5:30 P. M., Young People's Meeting.
Wed., 8 P. M., Midweek Hour of Prayer.

FIFTH AVENUE PRESBYTERIAN,
5th Av. and 55th St.
Ministers: Rev. Henry Howard, Lit. D.
Rev. Minot C. Morgan, D. D.
Rev. Edward W. Hale, M. A.
9:45—Church School.
9:45—Men's Bible Class.
10:00—Women's Bible Class. Coll Sabetsury.
11:00—Morning Service, Dr. Morgan.
4:00—Organ Recital, Mr. Harry Gilbert.
4:30—Afternoon Service, Dr. Morgan.
8:30—Young People's Association, Rev. E. W. Hale.
7:45—People's Service, Dr. Howard.
Wed., 8:15 P. M., Midweek Service, Dr. Morgan.

FIRST PRESBYTERIAN CHURCH,
5th Av., 11th and 12th Sts.
Ministers: (Rev. George Alexander, D. D.
Rev. J. V. Moldenhawer, D. D.
Rev. Phillips P. Elliott.
9:45 A. M.—Church School.
11:00 A. M.—REV. CLELAND B. McAFEE, D.D., LL.D., Moderator of the General Assembly.
5:45 P. M.—Young People's Society.
8:00 P. M.—MR. ELLIOTT.
Midweek Service—Wednesday, 8 P. M.

FOURTH PRESBYTERIAN CHURCH,
Park Ave. and West 52nd St.
BENJAMIN F. FARBER, D.D., Minister.
11 A. M.—ARMISTICE DAY PROGRAM.
8 P. M.—DR. CLELAND B. McAFEE, Moderator of the General Assembly.

GREENWICH PRESBYTERIAN CHURCH,
WEST 12th ST., bet. 6th and 7th AVES.
Dr. Edgar Whitaker Work, Pastor Emeritus.
Rev. Walter Carl Suthe, Minister in Charge.
11 A. M.—"Wishing for the Day."
3 P. M.—"Tests of Our Presidents: President Coolidge's Test."

MADISON AVENUE PRESBYTERIAN,
Northeast Corner 73d St.
Ministers: Rev. Reuben A. Buttrick, D. D.
Rev. William Raymond Jolliffe.
Rev. Philip C. Jones.
11 A. M.—Dr. Buttrick.
4:30 P. M.—Rev. Morgan P. Noyes.
8 P. M.—Dr. Buttrick.
ALL SEATS FREE AND UNASSIGNED.

NORTH PRESBYTERIAN,
156th St. East of Broadway.
HENRY BURNHAM KIRKLAND, MINISTER.
will preach at 11 A. M. and 8 P. M.

PARK AVENUE PRESBYTERIAN,
Park Ave. and 86th St.
ALBERT PARKER FITCH, D. D., Minister
Roswell Clarkburgh Barnes, Associate.
11 A. M.—DR. FITCH.
8 P. M.—MR. BARNES.

RUTGERS PRESBYTERIAN CHURCH,
Rutgers Pl. and Broadway.
Rev. DANIEL RUSSELL, D. D., Minister.
11 A. M.—Worship with Sermon.
7 P. M.—Social Hour.
8 P. M.—"Ministers of the Church."
Rev. Henry Furnald.

Presbyterian

FORT WASHINGTON,
178th St. and Broadway.
WESLEY MEMORIAL,
11 A. M. and 8 P. M.

WELSH PRESBYTERIAN CHURCH,
500 West 155th St. LI. Williams, Pastor.
Services 10:30 A. M., 7 P. M.

WEST END PRESBYTERIAN,
Amsterdam Av. at 105th St.
DR. A. EDWIN KEIGWIN preaches
11—"WILL SPIRIT WIN?" and 7 P. M.
Broadcast over WABC and 2XE.
8—DR. CHARLES L. GOODELL.
"NEW WARS FOR OLD WARS."

WEST PARK PRESBYTERIAN,
Amsterdam Av. and 86th St.
Rev. ANTHONY H. EVANS, D. D., Pastor.
Dr. Evans will preach at 11 A. M. and 8 P. M.
8 P. M. Special Serv.: "The Second Meditation."

Protestant Episcopal

CATHEDRAL OF ST. JOHN THE DIVINE.
8:00 A. M.—Holy Communion.
11:00 A. M.—Morning Prayer
Holy Communion and Sermon
The Rev. Samuel Moor Shoemaker
Rector, Calvary Church, New York
4:00 P. M.—Evening Prayer and Sermon
The Bishop of the Diocese
President Nicholas Murray Butler
The Honorable George W. Wickersham
Armistice Day Service in thanksgiving for the present movement toward World Peace.
WEEK DAYS: 7:30 and 10 A. M. and 5 P. M.

ALL ANGELS',
West End Av. and 81st St.
Rev. George A. Trowbridge, D. D., Rector.
8 A. M.—Holy Communion.
11—Morning Prayer and Sermon by the Rector, marking Armistice Day.
8 P. M.—Evening Service.

ASCENSION, 5th Av. and 10th St.
Rev. DONALD B. ALDRICH, D.D., Rector
9:00 A. M.—Holy Communion.
11—

ONE RULE IN SENATE, COOLIDGE WRITES

That Is to Do Whatever It Wants Whenever It Wants, He Says in Autobiography.

MAKES DEFENSE OF BODY

Weakness Is in Unfit Men, Declares Ex-President, but the Country "Is Safe in Its Hands."

The United States Senate has only one fixed rule, and that is to do whatever it wants to do whenever it want to do it, ex-President Coolidge asserts in his autobiography, published today by the Cosmopolitan Book Corporation. Learning this rule relieved Mr. Coolidge of the necessity of becoming a student of Senate procedure when he was President of that body, he declares in "The Autobiography of Calvin Coolidge," most of the chapters of which have already appeared serially.

"At first I intended to become a student of the Senate rules," Mr. Coolidge explains in narrating his early experiences in Washington as Vice President, "and I did learn much about them, but I soon found that the Senate had but one fixed rule, subject to exceptions of course, which was to the effect that the Senate would do anything it wanted to do whenever it wanted to do it. When I had learned that, I did not waste much time on the other rules, because they were seldom applied."

Mr. Coolidge found much to admire about the Senate and blames the faults of that body on the voters who elect men unfitted for office.

Found Post "Fascinating."

"Presiding over the Senate was fascinating for me," he relates. "That branch of Congress has its own methods and traditions which may strike the outsider as peculiar, but more familiarity with them would disclose that they are only what long experience has demonstrated to be the best methods of conducting its business. It may seem that debate is endless, but there is scarcely a time when it is not informing, and after all, the power to compel due consideration is the distinguishing mark of a deliberative body. If the Senate is anything, it is a great deliberative body, and if it is to remain a safeguard of liberty it must remain a deliberative body. I was entertained and instructed by the debates. However it may appear in the country, no one can become familiar with the inside workings of the Senate without gaining a great respect for it. The country is safe in its hands.

"Nor is the impression that it [the Senate] is a dilatory body never arriving at decisions correct. In addition to acting on the thousands of nominations and the numerous treaties, it passes much more legislation than the House. But it is true that unanimous consent is often required to close debate, and because of the great power each Senator is therefore permitted to exercise—which is often a veto power, making one Senator a majority of the ninety-six Senators—great care should be exercised by the States in their choice of Senators.

"Nothing is more dangerous to good government than great power in improper hands. If the Senate has any weakness it is because the people have sent to that body men lacking in the necessary ability and character to perform the proper functions. But this is not the fault of the Senate. It cannot choose its own members, but has to work with what is sent to it. The fault lies back in the citizenship of the States. If the Senate does not function properly the blame is chiefly on them."

Difficulty of Newcomer.

Official Washington is likely to chill the newcomer, Mr. Coolidge declares.

"Its official circles never accept any one gladly," he says. "There is always a certain unexpressed sentiment that a new arrival is appropriating the power that should rightfully belong to them. He is always regarded as in the nature of a usurper. But I think I met less of this sentiment than is usual, for I was careful not to be obtrusive. Nevertheless, I could not escape being looked on as one who might be given something that others wished to have. But as it soon became apparent that I was wholly engaged in promoting the work of the Senate and the success of the administration, rather than my own interests, I was more cordially accepted."

Mr. Coolidge says he believes the United States has done well to keep out of the League of Nations.

"The more I have seen of the conduct of our foreign relations," he declares, "the more I am convinced that we are better off out of the League. Our government is not organized in a way that would enable us to deal with it. Nominally, our foreign affairs are in the hands of the President. Actually, the Senate is always attempting to interfere, too often in a partisan way and many times in opposition to the President.

"Our country is not racially homogeneous. While the several nationalities represented here are loyal to the United States, yet when differences arise between European countries each group is naturally in sympathy with the nation of its origin. Our actions in the League would constantly be embarrassed by this situation at home. The votes of our delegates there would all the time disturb our domestic tranquillity here. We have come to realize this situation very completely now, but in 1920 it was not so clear.

HOLDS FEDERAL AID VITAL TO MEDICINE

Dr. Bloodgood, in Interview, Tells Need for Appropriations to Finance Research Work.

Government support of existing institutions for medical research, now under consideration in the Senate, was declared to be vital to the growth of such work by Dr. Joseph Colt Bloodgood, Johns Hopkins cancer authority, in an interview here yesterday.

Dr. Bloodgood made particular reference to the plea made in the Senate last Monday by Senator Harris, in which the Senator expressed the hope that a generous appropriation for cancer research would be made by Congress next month. Senator Harris's remarks, Dr. Bloodgood said, were "the best and most favorable sign we have." At the same time, however, he warned that large appropriations should not be made until careful study of the best uses to which they might be put had been completed.

Such appropriations, according to Dr. Bloodgood, should be devoted to increasing facilities of clinics and research organizations already established and functioning, rather than to establishing new ones.

"Every medical school in the country," Dr. Bloodgood said, "needs more money for research in the cause, prevention and cure of such diseases as cancer, infantile paralysis, pneumonia, influenza and that terrible blood poisoning bug streptococcus. The people of the country are perfectly able financially, with the aid of those already contributing, to finance any properly organized research effort. The most important thing is that Congress or the State legislatures should appropriate money, this money to go to pre-existent medical research laboratories.

"There is now before Congress a bill appropriating $50,000 to the Federal Department of Health and the National Academy of Science, asking them to make a survey and inform the government as to how it can aid in research for the protection of the people against disease."

N.T. JOHNSON EXPECTED TO BE ENVOY TO CHINA

Washington Hears His Name Has Already Been Submitted as Successor to MacMurray.

WASHINGTON, Nov. 8 (AP).—The name of a successor to John Van A. MacMurray, Minister to China, who resigned recently, has been submitted to the Nanking Government for approval.

While there will be no announcement on the appointment until the Chinese have indicated their approval, it has been intimated in high administration circles that Nelson T. Johnson of Newkirk, Okla., Assistant Secretary of State in charge of Far Eastern affairs, would be appointed.

Assistant Secretary Johnson, if appointed, would follow the same course in the American foreign service to a Ministerial appointment as Mr. MacMurray, who was assistant secretary when appointed Minister to China. Mr. MacMurray, who is to take a position at Johns Hopkins University, is expected to return to the United States within two months.

Mr. Johnson has been in the foreign service since his appointment as student interpreter in China in 1907. The China post is considered by State Department officials and foreign service officers to be one of the most delicate and difficult abroad, and efforts are always made in seeking a person to fill the position to obtain one thoroughly acquainted with all phases of Far Eastern affairs. Aside from service at various times in the department, Mr. Johnson has devoted his entire career to the Far East.

PLEDGE AID TO HOOVER.

Camp Fire Girls in Letter Promise to Work for Peace.

WASHINGTON, Nov. 8.—In a letter sent to President Hoover, and signed by Florence Hughes, their president, the Camp Fire Girls of the United States, through the executive committee of their board of directors, have pledged "their unqualified support in your noble efforts to obtain for the peoples of the earth a lasting and honorable peace."

The letter further said:

"It will be one of the objectives of this organization and a part of its program to work with you through a diligent study of human relations, through an intelligent understanding of the position of our country in world affairs and by inviting a similar interest on the part of our sister organization in England, to the end that, through the influence of the English-speaking peoples of the world, war may become a forgotten vehicle for the adjustment of international differences."

COURT CITES LA VARRE.

Federal Judge at Macon, Ga., Orders Him to Appear for Contempt.

Macon, Ga., Nov. 8 (AP).—William J. La Varre was cited for contempt of court today and ordered to appear before Judge Bascom S. Deaver Monday to show cause why he should not turn over to J. T. Webb Jr. stock in the four Southern newspapers he and Harold Hall purchased with money borrowed from the International Paper and Power Company.

Mr. Webb told Judge Deaver that Mr. La Varre had refused to dismiss in the courts of South Carolina an attachment issued on the stock of the newspapers, so that it could be turned over to Webb as court commissioner in accordance with an order issued by the Federal Court.

This was the second time Mr. Webb has filed a rule for direction in regard to the order.

Gets $15,000 for Loss of Eye.

A settlement for $15,000 was made yesterday in the $30,000 suit for the loss of the sight of her right eye that Mrs. Jennie Askie, of 2,020 Grand Avenue, the Bronx, had brought against the Winnie Realty and Construction Company in the Bronx Supreme Court. Mrs. Askie's eye was injured when a ceiling fell in an apartment at 895 Kelly Street, the Bronx, on Dec. 24, 1925. Trial of the suit had begun before Supreme Court Justice Walsh and a jury.

FARM BOARD LENDS $9,500,000 ON CROPS

Cotton Cooperatives to Obtain Advances Up to 16 Cents a Pound on Certain Grades.

$5,000,000 TO OKLAHOMA

North Dakota-Montana Wheat Growers Association Obtains $2,000,000 Additional Funds.

Special to The New York Times.

WASHINGTON, Nov. 8.—The Federal Farm Board today approved several applications for supplemental commodity loans to enable advances by cooperative associations to their members, in accordance with the cotton and wheat loan policies announced by the board.

A loan not exceeding $2,500,000 was granted to the North Carolina Cotton Growers Cooperative Association, supplemental to loans obtained from the Federal intermediate credit bank at Columbia, S. C.

An amount not exceeding $5,000,000 was granted to the Oklahoma Cotton Growers Association, supplemental to loans from commercial banks.

The board advanced $493,000 of that amount yesterday, enabling the Oklahoma association to make advances to its members on the basis announced by the board Oct. 21, as follows:

"The board proposes to lend to cotton cooperatives, qualified as borrowers under the Capper-Volstead act, sums sufficient to bring the total amount borrowed from all sources by such associations to 16 cents per pound on graded and classed cotton, basis middling ⅞-inch staple, less proper deductions to cover freight to port concentration points."

The board increased from $500,000 to $2,500,000 the maximum of a commodity loan to the North Dakota-Montana Wheat Growers Association, supplementing loans from the Federal intermediate credit bank at St. Paul.

The board also approved a revision of the supplemental commodity loan not exceeding $6,000,000 to the Staple Cotton Cooperative Association of Greenwood, Miss., enabling loans to its members on the new basis.

WASHINGTON, Nov. 8 (AP).—Secretary Christensen of the Farm Board today telegraphed Governor Moody that when the Texas Farm Bureau Cotton Association met requirements of the agricultural marketing act and upon receipt of applications for loans the board would act without delay.

Governor Moody had asked the board to protect Texas cotton growers from losses, saying many farmers had held cotton with the understanding the board would make a loan to the Texas Farm Bureau which would assure advances of at least 16 cents on cotton raised by grower members.

DR. SNOOK ASKS NEW TRIAL.

Ohio Man Makes First Attempt to Avoid Chair in Girl's Murder.

COLUMBUS, Ohio, Nov. 8 (AP).—Asserting that the indictment was drawn on the confession only, E. W. Ricketts today asked the Franklin County Court of Appeals to grant a new trial to Dr. James H. Snook, who is awaiting execution Nov. 29 for the hammer murder last June of Miss Theora K. Hix.

Mrs. Helen Snook, wife of the condemned man, and Dr. Melvin T. Hix, father of Miss Hix, were in the court room as arguments were submitted. It was Dr. Snook's first attempt to evade death in the chair for the crime.

After stating that in his opinion Dr. Snook's case was a pathological one, Mr. Ricketts cited three grounds on which he claimed the right of a new trial. He said that defendant was forced to trial without sufficient preparation of a defense; that the court committed prejudicial error in refusing the application of the defense for a new trial, and that the mind of the public was inflamed against Dr. Snook.

NORRIS GOES TO COURT.

Senator Testifies Against Driver Whose Car Knocked Him Down.

Special to The New York Times.

WASHINGTON, Nov. 8.—Senator Norris of Nebraska appeared in the Senate today, shaken a little but not otherwise injured after the automobile accident in which he was knocked down last night. He had earlier been to the police court to testify against the car's driver, but the case was postponed until next week.

Senator Norris said he had started across the street near the Senate office building after the policeman on duty motioned for traffic to halt. The driver said he was blinded by the lights of an approaching automobile and did not know he had hit Senator Norris until he was stopped by the traffic officer.

NOTE SELLER DISAPPEARS.

Clients of Chicago Lawyer Put Total of Deals at $100,000.

Special to The New York Times.

CHICAGO, Nov. 8.—Several dozen clients of Louis I. Gottlieb, a lawyer, complained tonight that they had given him thousands of dollars for notes and mortgages they believed to be worthless.

Gottlieb, who lived with his wife at 3,530 Sheridan Road and had an office at 1,572 North Halsted Street, has been missing since a week ago Tuesday. His secretary, Miss Clara Shapiro, dropped from sight this morning.

Counsel for the majority of the claimants told of sales of $100,000 in notes. Counsel for Gottlieb believed he was solvent but that he became "panicky."

ITALIAN SHIP AGROUND.

Freighter Concordia in Distress in St. Lawrence River.

The Italian freighter Concordia, inbound with a general cargo, is aground with her rudder and propeller missing, about ten miles below Father Point on the St. Lawrence River, near the mouth of the Rimouski River, Quebec, according to a message received yesterday at the offices of the Merritt-Chapman-Scott Company, 17 Battery Place.

The message said the Quebec Salvage and Wrecking Company had sent the steamer Lord Strathcona and a wrecking barge to the relief of the Concordia. The freighter is a steel vessel of 4,068 tons, 412 feet long, 55 feet wide and 34 feet deep. She is owned by the Societe Di Navigazione Unione.

FIGHTS TARIFF MEASURE.

Dr. Duncan Asks Women to Oppose Smoot-Hawley Bill.

An appeal to women to exert pressure on the Senators for the reduction of the tariff on various clothing and household articles included in the Smoot-Hawley bill, was made by Dr. Gertrude M. Duncan, secretary of the women's non-partisan fair tariff committee, in a lecture yesterday afternoon before members of the Women's University Club, 106 East Fifty-second Street. Miss Judith C. Ver Planck presided.

Dr. Duncan said the high tariff on certain articles, such as fancy porcelain, is not needed, because they are not made in this country. She especially attacked the proposed increased tariffs on gloves, shoes, wool, rayon and flax, which she declared would particularly affect the middle classes. The speaker advised her audience to be patient "while members of the Senate are rewriting this monument of follies, the Smoot-Hawley bill, in the interest of the consumers."

MRS. BAKER STILL MISSING.

Store Clerk Wanted in Child's Death Is Sought at Atlantic City.

Special to The New York Times.

CAMDEN, N. J., Nov. 8.—Search for Mrs. Gladys Parks Baker, former Philadelphia department store clerk, centred today in the vicinity of Atlantic City. She is wanted, the police said, to explain why Dorothy Rogers, 5 years old, of Woodbury, was buried in a lime pit in National Park, N. J., and to be questioned concerning the whereabouts of Dorothy's brother, Timothy, 2 years old.

Allen Rogers, father of the children, is a widower. He said he placed the babies in Mrs. Baker's care last May because he had four others and was unable to care properly for all. Shortly after the children were turned over to Mrs. Baker she disappeared with them, the police said. Dorothy's body was found in the lime pit last Saturday.

Benjamin Parks, 64 years old, father of Mrs. Baker, who had been detained as a material witness, was released today when he convinced the police that he neither knew what she had done with the children nor were she was. Rogers said his last communication from Mrs. Baker was a letter mailed from Atlantic City on Aug. 22, warning him not to look for the children.

Four Czech Deputies Arrested.

Special Cable to THE NEW YORK TIMES.

PRAGUE, Nov. 8.—Four newly elected Deputies to the Czechoslovak Parliament have begun their parliamentary careers by getting arrested within ten days after election. The four, Clemens Gertwalk, Joseph Croffn, Hans Sapotucki and Joseph Swoboda, are Communists. They were arrested in consequence of attempts yesterday to hold a forbidden meeting to celebrate the anniversary of the Russian revolution.

DR. KAPLAN NAMED TO HOSPITALS POST

Will Head New City Division for Treating Cancer and Other Malignant Diseases.

HE IS A RADIUM EXPERT

His Work Will Be to Check Illnesses Before They Become Serious, Says Dr. Schroeder.

William Schroeder Jr., Commissioner of Hospitals, announced yesterday the appointment of Dr. Ira Kaplan as head of the new malignant division of the Hospital Department, which will be formed to treat malignant diseases, notably cancer, before they become seriously advanced.

Dr. Kaplan's division will include malignant disease units in each of the twenty-six city hospitals, the cancer clinic at Cumberland Street Hospital in Brooklyn and a new cancer hospital to be built next year in Manhattan. Since March, 1925, Dr. Kaplan has been in the radium department at Bellevue Hospital as an attending physician. He is also an attending physician in radiation therapy at Beth Israel Hospital.

He was graduated from the College of Physicians and Surgeons at Columbia in 1914. He is a member of the New York Academy of Medicine, the American Radium Society, the American Roentgen Ray Society, the Radiology Society of North America, the New York Roentgen Ray Society, the American Medical Association, the New York State Medical Society and the New York County Medical Society. He is also an assistant director of radiology in the Department of Hospitals.

Explaining the purpose of the new division yesterday, Dr. Schroeder said its chief function would be the checking of malignant diseases before they reached serious stages.

"New York State's hospitals for the insane find that the great majority of their patients are incurable when they enter the institutions," Dr. Schroeder said. "This situation has been paralleled in the city up to this time by the methods of treating malignant diseases. We need a cancer hospital where suspected cases can be diagnosed and treated before they become advanced. The city is building a psychological hospital with the same idea in view; to get to the source of the trouble as quickly as possible."

Dr. Schroeder said he had plans for a cancer hospital to be built in Manhattan next year, but would not reveal where its site was. When he first announced this project last Spring, the site he had in mind increased in value so that the city would not buy it. After choosing a new site the Finance Department will obtain options for the city, but Commissioner Schroeder said the project had not yet reached that point.

"I intend to follow Commissioner Schroeder's wishes in this work," Dr. Kaplan said. "Every patient will have a fair chance. They will not be treated as blocks of wood, but as suffering human beings."

Dr. Kaplan is 42 years old and lives at 168 West Eighty-sixth Street. His office is at 55 East Eighty-sixth Street. In his new position, where he will serve without salary, he will make his headquarters at Bellevue Hospital.

Today on the Radio

Nov. 9, 1929. Eastern Standard Time. Wave length in meters on left of station. All time is P. M. unless otherwise indicated. Stations in each group are arranged in accordance with their location on the dial.

OUTSTANDING EVENTS ON THE AIR TODAY

1:45 P. M.—Football: Northwestern-Ohio State—WABC; 2:15 P. M.—Harvard-Michigan—WJZ; 2:45 P. M.—Army-Illinois—WEAF.

7:00 P. M.—"Credit and Confidence," Merle Thorpe—WEAF.

8:00 P. M.—Musical drama, "The Unknown Soldier"—WEAF.

8:15 P. M.—"Stock Market Conditions," Leroy D. Peavey—WABC.

8:40 P. M.—"Improving Radio Programs"—Harold A. La Fount—WABC.

9:00 P. M.—General Electric Orchestra; "Adventures in Science," Floyd Gibbons—WEAF.

9:30 P. M.—Gulbransen Orchestra; Henry Hadley, conductor—WABC.

10:00 P. M.—Lucky Strike Dance Orchestra—WEAF.

10:00 P. M.—Chicago Civic Opera; "Il Trovatore"—WJZ.

11:20 P. M.—Broadcast to Byrd Expedition—KDKA.

NEW YORK

326 M.—WNYC—570 Kc.

5:45—Civic information.
5:50—Fire Department Band.
6:40—Courtland players.
7:00—Municipal musicians, dissent.
7:15—Current Events in Aviation—Lieut. Emanuele Stieri.
7:30—Time; police alarms; civic information.
7:35—The Parable of the Three Rings—Max Monitor.
7:50—Law for the Layman—Prof. Juvenal Marchisio.
8:05—Y. W. C. A. musicale.
8:29—Weather; time.

526 M.—WMCA—570 Kc.

8:00 A. M.—Musical clock.
9:00 A. M.—Tuneful topics.
9:30 A. M.—Beauty talk.
10:00 A. M.—Tuneful topics.
10:45 A. M.—Robert's music.
12:15—Weyburn Dancing Institute.
12:30—Studio program.
1:00—Good Humor Boys.
1:30—Seibert-Wilson Orchestra.
2:00—Hollywood Chats.
2:30—Miriam Ray, contralto; Harry Carlton, baritone.
2:45—Charles Rothman, impersonations.
3:00—Seibert-Wilson, music.
3:30—Studio music.
4:00—Arrayossi String Trio.
4:30—Ohrbach's program.
5:00—Narda and Holbrook, duets.
5:15—Cobb Orchestra.
5:30—Marmola Entertainers.
5:45—Delivery Boys, songs.
6:00—Ridgewood Grove boxing bouts.
11:00—MacAlpin Orchestra.

454 M.—WEAF—660 Kc.

6:45 A. M.—Health exercises.
8:00 A. M.—Jolly Bill and Jane.
8:15 A. M.—Morning devotions.
8:30 A. M.—Cheerio.
9:00 A. M.—Morning melodies.
10:00 A. M.—Harmony Trio.
10:30 A. M.—String Trio.
11:15 A. M.—Household Institute.
11:45 A. M.—Aftermath of the Argonne—John R. McCarthy.
12:00 M.—Aviation weather.
12:03—The Twelve o'Clock Trio; Floyd Williams, tenor.
1:00—High Steppers Orchestra.
2:00—Melody Three.
2:45—Football; Army-Illinois.
5:30—Children's program.
5:55—Summary of programs.
6:00—Black and Gold Orchestra.
6:55—Football scores.
7:00—Credit and Confidence—Merle Thorpe.
7:30—Spitalny's music.
8:00—Musical drama, Challenges, The Unknown Soldier.
8:30—Launderland Lyrics — Bernice Taylor, soprano; Fred Feldkamp, tenor.
9:00—General Electric Symphony Orchestra, direction Walter Damrosch; Adventures in Science—Floyd Gibbons.
10:00—Lucky Strike Orchestra.
11:00—Eternal Question—Sketch.
11:30—Strickland's Orchestra.
12:00—Vallee Orchestra.

422 M.—WOR—710 Kc.

6:45 A. M.—Gym classes.
8:00 A. M.—News; weather.
9:00 A. M.—Safe shoppers.
9:30 A. M.—Early's Early Birds.
9:45 A. M.—Safety Radiogram.
10:00 A. M.—Stop, Look and Listen—C. J. Maah.
10:15 A. M.—Roger Bower, reader.
10:30 A. M.—Musical Interlude.
10:45 A. M.—Stamp Collecting—R. L. Rothschild.
11:00 A. M.—Music.
11:15 A. M.—Theatre Topics—Harriet Menken.
11:30 A. M.—Morning concert.
11:50 A. M.—Maritime news.
12:00 M.—Aviation weather.
12:02—Daily menu.
12:05—Style information.
12:15—Ray-De-Ka Trio.
12:30—Janssen's Orchestra.
1:00—Music Orchestra.
1:30—Wolfe Orchestra.
2:00—Three Aces of Song.
2:15—Tin Pan Alley.
2:45—Krichett's Orchestra.
4:15—Altman Trio.
4:45—Emerson Quartet.
5:00—Irwin's Orchestra.
5:15—Modern Harmonists.
5:45—National Jubilee Singers.
6:10—Program resume.
6:15—Aviation weather.
6:20—Ida Bentelmann, piano.
6:30—Uncle Don, news, stories.
7:00—Sports talk.
7:10—Piccadilly Orchestra.
7:30—America's Social Problems—Prof. Clarence Dittmer.
7:45—Half Seas Over.
8:15—"Armistice Day"—Colonel Thomas G. Ehrick.
8:30—Charlotte Trystman, piano; Harry Moeller, tenor.
9:00—Play, Comedy of Errors.
10:30—Ensemble and Soloists.
10:00—Organ recital.
10:30—Astor Orchestra.
11:00—Time; news; weather.
11:05—Lexington Orchestra.
11:30—Moonbeams; String Trio.

395 M.—WJZ—760 Kc.

7:30 A. M.—Dance orchestra.
8:00 A. M.—Vocal trio.
8:30 A. M.—Seidel Orchestra.
9:45 A. M.—Parnassus Trio.
10:00 A. M.—Manhattan Orchestra.
11:00—Lombardo's Orchestra.
11:30—Paramount Orchestra.
12:00—Bernie's Orchestra.
12:30 A. M.—Midnight Melodies.

297 M.—WHN—1,010 Kc.

1:00—Studio program.
1:30—Betty Sauerband, songs.
2:15—Sylvia Kent, songs.
2:30—Rhoda Katz, recitations.
2:45—Ethel Walker, songs.
3:00—Jean and Joan, songs.
3:15—Parker Watkins, tenor.
3:30—Style talk.
3:45—Marie Alberta, songs.
4:00—Uncle Don's Pals.

297 M.—WFAB—1,010 Kc.

5:00—The Five-Fifteeners.
5:30—Shaw's Orchestra.
6:00—Studio program.
6:30—Late sport review.
6:40—Current Sports—Buck O'Neil
7:00—Hollywood Orchestra.
7:30—Studio program.

297 M.—WRNY—1,010 Kc.

10:00 A. M.—Gaines period.
10:15 A. M.—Modern Cookery—Clelia Mathews.
10:30 A. M.—Trio Artistique.
10:45 A. M.—Through Music Land—Dorothy Lewis.
11:00 A. M.—Literary Gems—Margaret Armitage.
11:15 A. M.—Madeline Lewis, songs.
11:30 A. M.—Mary Hughes, songs.
11:45 A. M.—Trio Artistique.
12:00 M.—Midday Message—William Miller.
12:15—Our Presidents—Mary Ayers.
12:30—Bankers' exposition; speakers, Augusto Merchan, Carl Byoir.
8:00—Greenwich Village Inn Orchestra.
8:30—In a Song Shop.
9:00—Opera, Aida.
10:00—Venice Orchestra.
10:30—Gypsy Camp Orchestra.

278 M.—WLWL—1,100 Kc.

6:00—Marion Costello, soprano.
6:30—Rita Theodora, soprano.
6:45—Mass—The Perfect Sacrifice—Rev. Donald Barry.
7:05—Schemian music; Norman Johnston, baritone.
7:30—Missionary Catechists in Our Great Southwest — Rev. Walter Coleman.
7:40—Concert orchestra.

256 M.—WOV—1,130 Kc.

9:00 A. M.—Musical musings.
9:30 A. M.—Cyrus class.
10:00 A. M.—Studio program.
11:00 A. M.—World School hour—T. W. Metcalf; Boys' High School Orchestra.
12:00 M.—International Band.
12:45—Drollinger's health talk.
2:00—The Melody Men.
2:30—Frances Batkin, soprano.
2:38—Ocole Serenaders.
3:00—Futuristic Rhythm Boys.
3:15—International Dance Band.
3:45—Frank Johnson, pianist.
4:00—Georgiana Taft, songs.
4:15—George Heinmann, piano.
4:30—Feldman's Entertainers.
5:00—Eddie Mann, baritone.
5:15—International Dance Band.

256 M.—WGBS—1,130 Kc.

9:00 A. M.—Dagmar Perkins.
10:00 A. M.—Everybody's hour.
10:15 A. M.—Talk—Elsie Fleron.
10:45 A. M.—Child Prodigy hour.
11:45 A. M.—Fashions—Mrs. Bertram Taylor.
12:00 M.—Weather.
12:15—Luncheon music.
12:30—Rita Kessler, soprano.
12:45—Wanco Hayes, baritone.
1:00—Studio program.
2:00—Melody Maids.
3:15—Melody Masters Orchestra.
3:45—Uncle Dudley, stories.
4:00—Futuristic Rhythm Boys.
4:15—Tea music; Muriel Herbert, songs.
4:45—Samuel Kahn, harmonica.
5:00—Keyn Orchestra.
5:40—News summary.
5:45—Marcella Roth, stories.
6:00—John Abrahamsen, ukulele and musicale saw.
6:15—Airplane Talks—Grace Kearney.
6:30—Around the Town.
7:00—Studio program.

381 M.—WEVD—1,000 Kc.

1:00—Mid-day melodies.
2:00—Associated Thrift program.
3:30—Current classics.

EAST.

280 M.—WGY, Schenectady—1,070 Kc.

6:00—Dinner music.
7:00—11:00—Same as WEAF.
11:00—Dance music.

508 M.—KDKA, Pittsburgh—590 Kc.

6:00—University lecture.
6:15—Norma Frey, piano.
6:30—Same as WJZ.
7:00—Football scores.
7:05—Little Symphony Orchestra; Dora Logan, contralto.
7:45—Welfare Fund Talk—James F. Burke.
8:00-11:15—Same as WJZ.
11:15—Football scores.
11:30—Broadcast to Byrd Expedition; Golden Arrow Orchestra; Red Arrow Quartet.
12:00—Messages to Wilkins Expedition.
12:15—Messages to Byrd Expedition.

303 M.—WBZ, Springfield—990 Kc.

6:00—Anthony Loprate, banjo; Yvonne Beauregard, piano.
6:30—Studio music.
6:45—Football scores.
6:50—Same as WJZ.
7:00—Burgess Nature League.
7:20—Dedication Dickinson-Streeter organ.
8:30—Same as WJZ.
9:00—Sandy MacFarlane's Chimney Swallows.
9:30—Same as WJZ.
10:00—Moxie Music Masters; Emily McKenzie, soprano; Hudson Carmody, bass.
10:30—Same as WJZ.
11:15—Weather; news.
11:23—Statler Orchestra.

283 M.—WBAL, Baltimore—1,060 Kc.

7:00—Stiffel Cameo Concert.
7:30—Around the melodeon.
8:00—String quartet; Elmer Bernhardt, baritone.
8:30—Same as WJZ.
9:00—WBAL Ensemble; Nathan Cohen, xylophone.
9:30—Same as WJZ.
11:00—Marylanders Orchestra.

283 M.—WTIC, Hartford—1,060 Kc.

6:30—Studio Ensemble.
6:00—Children's program.
6:15—Studio Ensemble.
6:30—News; time.
6:50—Mood Indigo.

278 M.—WFI, Atlantic City—1,100 Kc.

8:00—News; football scores.
8:15—Orchestra.
8:45—Camille Roberts, baritone; Nan Blackman, piano.
9:15—Studio program.
10:00—Felton Orchestra.
10:30—Traymore Orchestra.
11:00—Felton Orchestra.
11:30—Silver Slipper Orchestra.

361 M.—WHAM, Rochester—1,180 Kc.

6:30—Marigold Orchestra.
7:00—Eastman School of Music.
7:30—Novelty Trio.
8:00—Arzen Kids.
8:15—Song Stories.
8:30—Same as WJZ.
9:00—Organ recital.
9:30-11:15—Same as WJZ.
11:15—Skultety Orchestra.
2:40—To be announced.
7:00—Harry Ruben, violin.
8:20—Youth peace period.
8:40—Nadia Stericher, piano.
9:00—A Socialist Abroad—Louis Weil.
4:15—Alby Heiko, piano.
4:25—Rozella Mittelkampf, reader.
4:35—Gladys Nicholson, soprano.
4:45—Violet and Carl Vossberg, piano duets.
5:00—As a Socialist Sees It—Samuel Friedman.
5:20—Socialist Sunday School.
5:40—Harold Perlstein, piano.
6:00—Rose Kutoreff, soprano.
6:15—The Week's Politics—Henry Rosner.
6:30—Jerry Kaye Review; Harold Greenspan, songs; Redding's Rhythm Kings; Sylvia Friedlander and Katherine Vignali, songs.
7:30—Studio orchestra.
8:00—Metropolitan program.
8:15—Studio program.
11:20—Senate Club program.

223 M.—WCDA—1,350 Kc.

9:00—Aviation Club.
9:15—Beethoven Trio.
9:30—White Star Ensemble.
10:00—Immigration Laws—Gennaro Formica.
10:15—Lou Calbi, versatile musician.
10:30—Italian Savings Bank program.
11:00—Dance orchestra.
11:30—Ninna Nanna music.
12:00—Program of merit.
12:15—Correct time.

222 M.—WMSG—1,350 Kc.

9:00 A. M.—Popular airs; shopping aids.
9:30 A. M.—Housewives program.
10:00 A. M.—Health talk; music.
12:00 M.—Luncheon music.
1:00—National manufacturers.
2:00—Bijou Fisher, soprano.
2:15—Marty Shea, tenor.
2:30—Daniel Banta, violin.
2:45—Nita Joy, songs.
3:00—Tracy Singers.
3:30—Parker Watkins, tenor.
7:00—Jack Valle, songs.
7:15—Joe Murray and Mary McCauley, songs.
7:30—Studio music.
8:30—News.
8:45—Margaret Lucas, songs.

EAST.

280 M.—WGY, Schenectady—790 Kc.

6:00—Dinner music.
7:00-11:00—Same as WEAF.
11:00—Dance music.

508 M.—KDKA, Pittsburgh—590 Kc.

6:00—University lecture.
6:15—Norma Frey, piano.
6:30—Same as WJZ.
7:00—Football scores.
7:05—Little Symphony Orchestra; Dora Logan, contralto.
7:45—Welfare Fund Talk—James F. Burke.
8:00-11:15—Same as WJZ.
11:15—Football scores.
11:30—Broadcast to Byrd Expedition; Golden Arrow Orchestra; Red Arrow Quartet.
12:00—Messages to Wilkins Expedition.
12:15—Messages to Byrd Expedition.

303 M.—WBZ, Springfield—990 Kc.

6:00—Anthony Loprate, banjo; Yvonne Beauregard, piano.
6:30—Studio music.
6:45—Football scores.
6:50—Same as WJZ.
7:00—Burgess Nature League.
7:20—Dedication Dickinson-Streeter organ.
8:30—Same as WJZ.
9:00—Sandy MacFarlane's Chimney Swallows.
9:30—Same as WJZ.
10:00—Moxie Music Masters; Emily McKenzie, soprano; Hudson Carmody, bass.
10:30—Same as WJZ.
11:15—Weather; news.
11:23—Statler Orchestra.

283 M.—WBAL, Baltimore—1,060 Kc.

7:00—Stiffel Cameo Concert.
7:30—Around the melodeon.
8:00—String quartet; Elmer Bernhardt, baritone.
8:30—Same as WJZ.
9:00—WBAL Ensemble; Nathan Cohen, xylophone.
9:30—Same as WJZ.
11:00—Marylanders Orchestra.

283 M.—WTIC, Hartford—1,060 Kc.

6:30—Studio Ensemble.
6:00—Children's program.
6:15—Studio Ensemble.
6:30—News; time.
6:50—Mood Indigo.

278 M.—WFI, Atlantic City—1,100 Kc.

8:00—News; football scores.
8:15—Orchestra.
8:45—Camille Roberts, baritone; Nan Blackman, piano.
9:15—Studio program.
10:00—Felton Orchestra.
10:30—Traymore Orchestra.
11:00—Felton Orchestra.
11:30—Silver Slipper Orchestra.

361 M.—WHAM, Rochester—1,180 Kc.

6:30—Marigold Orchestra.
7:00—Eastman School of Music.
7:30—Novelty Trio.
8:00—Arzen Kids.
8:15—Song Stories.
8:30—Same as WJZ.
9:00—Organ recital.
9:30-11:15—Same as WJZ.
11:15—Skultety Orchestra.

MRS. F. D. ROOSEVELT URGES PEACE WORK

"Women Are Going to Sleep on This Job," She Declares in Radio Address.

ADVISES THEM ON POLITICS

Says They Should Study First, and Should Not Expect to Begin at the Top.

Women were urged to work harder in behalf of international peace by Mrs. Franklin D. Roosevelt, speaking at 5:15 o'clock yesterday afternoon on "Women in Politics," under the auspices of the Women's City Club over Station WEAF and a nation-wide network. She declared that "women are rather going to sleep on this job." She held that pacific settlement of international disputes "is not, or should not be, a party question."

Mrs. Roosevelt, who, as the wife of Governor Roosevelt has had an opportunity to observe the inner workings of politics, gave as her "best advice" for women entering politics, "First, study your subject." She advised women to do this, not only as members of political parties, but as members of non-partisan organizations devoted to welfare or other work.

Surveying the political field, she observed that "we have had women Governors, and Mayors of cities, and on the whole they have given remarkably good accounts of themselves. There have been some failures, but even among men there have been failures." Women, she said, had been effective in non-partisan organizations and in minor governmental offices, and "there is no question in my mind that this is the sane and comfortable way for women to enter politics."

She condemned women who sought to "enter politics at the top," likening them to young men who thought they should enter business at the top. "Women are still young in politics," she said. She held they would have more confidence in themselves if they "worked their way up." She said women should receive "equal opportunity with men," and that in matters political they should be taken into the confidence of the men directing them. She held that a woman running for office should not receive votes on the basis of her being a woman but on her fitness for office.

She warned women entering politics not to give way to petty jealousies that would mar their judgment, and urged that women engaged in political work of any kind "work a little harder than the men because they have a new trail to blaze." Women who worked in non-partisan organizations, she said, had an advantage over women who worked within a party organization in that their group attitude was a matter to be seriously considered by office-seekers and office-holders.

URGES STATE TO SPEND $300,000 FOR RADIUM

Dr. Nicoll Says Legislators Have Promised Grant for Cancer Work.

Dr. Matthias Nicoll Jr., State Health Commissioner, announced last night that he planned to seek a $300,000 appropriation for the purchase of four grams of radium for use in cancer work in the State, particularly at the Institute for Malignant Diseases at Buffalo. Addressing the American Society for the Control of Cancer at the Academy of Medicine, he also said that he had virtual assurance that the appropriation would be granted by the next Legislature.

The meeting, which was open to the public, marked the close of the annual educational campaign carried on by the society in its efforts to lessen the toll of cancer. Dr. John C. A. Gerster, chairman of the New York committee of the society, presided, and gave a brief summary of the objectives of the campaign, which endeavored to teach the public to seek treatment for cancer in its incipient stages. Dr. Clarence C. Little, managing director of the society, described laboratory studies of cancer made upon mice, which have now been carried to the point where

TIME TESTED INVESTMENTS

Franklin Fire Insurance Company

Organized in 1829

Steady growth in volume of business has added substantially to the assets of this well managed company, which recently celebrated its hundredth anniversary with a 150% increase in capital

Special Report on Request

GILBERT ELIOTT & Co.

Members New York Stock Exchange
Members Assn. of Bank Stock Dealers

11 Broadway

1st Mortgage 5% Bonds

St. Joseph Water Company

St. Joseph, Missouri

Calendar Year	Gross Earnings
1922	$434,212.93
1923	459,656.35
1924	446,007.47
1925	454,908.47
1926	561,698.11
1927	575,881.70
1928	601,644.32
*1929	609,757.69

*12 months ended September 30, 1929.

Inquiries Invited

W.C.Langley & Co.

115 BROADWAY
NEW YORK

In this **Week's Market Review** is included a concise Analysis of

California Packing

Copy may be had at any of our Offices.

Orton, Kent & Co.

Member New York Stock Exchange
39 Broadway, New York
Whitehall 8510
Salmon Tower, 11 W. 42nd Street
Chickering 2760
NEWARK PHILADELPHIA

Hamershlag, Borg & Co.

Members New York Stock Exchange

39 BROADWAY NEW YORK

Telephone WHITEHALL 7986

Investment Securities

Walter J. Fahy & Co.

Members New York Stock Exchange
44 Pine St., New York
Uptown Offices 522 Fifth Ave.

TRANSACTIONS ON THE NEW YORK STOCK EXCHANGE

FRIDAY, NOVEMBER 8, 1929.

Day's Sales.	Thursday.	Wednesday.	A Year Ago.	Two Years Ago.
*3,214,660	*7,184,060	*5,914,760	4,999,140	1,934,400

Year to Date.	1928.	1927.	1926.	1925.
	991,190,310	739,655,066	480,009,338	389,155,866	326,490,310

*Exchange closed at 1 P. M.

1929 High.	1929 Low.	Stock and Dividend Rate.	Sales.	High.	Low.	Last.	Net Ch'ge.	Closing Bid.	Closing Ask.	Sales.
126	115	Conti. Can pf. (7)	*125¾	126¾	125	122	+1	125	126	300
110¼	80	Conti. Insurance (2)	65¾	65¾	65	65		65	68	2,100
29⅝	6½	Conti. Motors (80c)	6¾	6¾	6¾	6¾		6¾	7	6,600
47⅝	22	Conti. Oil of Del.	25¾	25¾	24¾	24¾	-¾	24¾	25	14,400
102	82	Corn Prod. Ref. (3½)	85¾	87¼	85¾	87¼	+1¾	87	87¼	6,300
144¾	136	Corn Prod. Ref. pf. (7)	139	139½	138¾	139¾	+¾	139¾	140	120
35¾	30¼	Coty, Inc. (2)	29¾	29¾	29¾	29¾		29	30	2,200
57⅜	20	Crex Carpet (2)	22	22	22	22	-2	20	24	3,300
125	24	Crosley Radio (11)	30	33	30	30	+1	29½	30	2,600
79	40	Crown Cork & Seal	44	44	43	44	+3	42	45	400
121⅝	77¼	Crucible Steel (5)	84¾	84¾	83½	83½	-1	83½	84½	400
5	3	Cuba Cane Sugar	4	4	4	4		4	4¼	400
7	2	Cuba Cane Sugar pf	7	7	7	7		7	7¼	100
24⅝	7	Cuba Company	10	10¾	10	10		10	10¼	1,300
17	7¼	Cuban-American Sugar	8	8	8	8	-¼	8	8¼	1,000
67¾	39¾	Cudahy Packing (6)	40	41	40	40¾		40	41	2,000
122	107½	Curtis Publishing (7)	112	114¾	111	114¾	+3	111	113¾	200
21¾	14	Curtiss-Aeroplane & M.	17¾	18¼	17¾	18	+¼	17¾	18	1,300
22¾	14	Curtiss-Wright Cl. A	16¾	17¾	17¾	17¾		17¾	18	16,400
131½	86¼	Cutler-Hammer (3¾)	77	78¾	75	77¾	+2	76	80	1,100
136½	45	Cuyamel Fruit	100¾	101	100¾	101		100	103	600
39⅛	21¾	Davison Chemical	33¾	33¾	31	31	+1¼	31	33¾	1,200
128	116	Deere & Co. pf. (7)	120	120	120	120		118	121	80
226	141¼	Delaware & Hud. (9)	166¾	168	162	163¾	-1	163¾	164	1,300
165¾	120¾	Del. Lack. & W. (7)	143¾	143¾	143¾	143¾	-¾	143¾	145¾	300
67¾	44	Den. & Rio Gr. W. pf.	61	61¾	61	61¾	+¾	61	62	800
44	33	Devoe & Ray. A (1½)	35	35	33¾	35	+1	33½	35	600
164	123	Diamond Match (6)	124	124	124	124		124	125	50
11¾	6¼	Dome Mines (1)	7¾	7¾	7	7	-¾	7	7¼	400
32	17	Dominion Stores (1.20)	23¾	24	23¾	23¾	+¾	23	24	1,500
126½	81	Drug, Inc. (4)	82	83¾	81	83¾	+2	82	83	2,600
47⅜	2	Duluth, S. S. & Atl.	2	2	2	2	-¼	2	2¼	400
92	25	Dunhill Internatl. (1½)	39¾	39¾	38¾	39	-1	38	39¾	600
28⅞	13¼	Duplan Silk (1)	14	14	14	14	-¼	14	15	700
103	92	Duplan Silk pf. (8)	93	95	93	93		94	95	20
221	168	Du Pont de Nem. (4a)	182	187	182	187	+4	186	187	26,600
119¾	110	Du Pont de N. deb. (4½)	110	111	110	111	+1	110	111	1,300
32¼	19	Eastern Roll. Mill (1¾)	22	24	22	24	+2	23	24	200
204½	162	Eastman Kodak (12)	175¾	184¾	176	181¾	+4	181	182	4,000
136	117	Eastman Kodak pf. (6)	120	125	120	125	+3	125	125	200
79	37	Eaton Axle & Spg. (2)	43	43	41	41	-1	41	42	1,800
112¾	60	Ettingon-Schild pf. (6½)	61	61	60¾	61	+1	60¾	63¾	200
114	80	Electric Auto-Lite (6)	84	84	79	81	-3	79	81	4,700
81	19¾	Electric Boat	79	79	77	77	-2¾	77	78	1,400
50¾	23¾	Elec. Power & Lt. (1)	40	41¾	39¾	40¾	+1	40¾	41¾	12,200
109¾	102	Elec. Pwr. & Lt. pf. (7)	105¾	105¾	105¾	105¾		105	106	100
104¾	73	Elec. Storage Bat. (5)	83¾	85	81¾	81¾	-1	81	82	1,300
27	7	Elk Horn Coal	7	7	6	6	-1	6	7	600
29	17	Emerson-Brantingham	17	17	17	17	-¼	17	18	200
56	34	Endicott-Johnson (5)	55	55	55	55	-1	55	56	400
79¾	31	Eng. Pub. Service (11)	40¾	43	40¾	42¾	+2	42	43	6,700
123¾	90	Eng. Pub. Serv. pf. (8)	95	95	95	95		95	95	100
109	84¾	Eng. Pub. Serv. pf. (6)	87¾	87¾	87¾	87¾	-¾	87¾	88	200
41	21¼	Equitable Off. Bldg. (2¾)	37¾	37¾	37¾	37¾		37¾	38	1,200
95¾	57	Erie R. R. 1st pf. (4)	57¾	58¾	57¾	58¾	+1	58	58¾	15,700
68¾	37	Erie R. R. 2d pf. (4)	54	55	54	55	+1	55	56	500
61¾	32	Erie R. R. pf. conv. A	55	55	55	55		55	56	100
100	87¾	Erie & Pitts. (7½)	87¾	87¾	87¾	87¾		87	88	2,000
73¾	24	Eureka Vac. Clean. (4)	30	30	30	30	-1	30	32	1,200
78¾	24	Evans Auto Ldg. (12½)	25¾	26	25¾	25¾	+¾	25	26	2,500
54⅞	29¾	Fairbanks Morse (8)	40¾	40¾	40	40	+2	37	41	400
110¾	104¾	Fairb'ks Morse pf. (7)	104¾	106	104¾	106		104¾	106	200
72¾	35	Fash. Pk. Assoc. (8a)	39	39	39	39		34	38	300
102	96	Fed. M. & Smelt. pf. (7)	97¾	97¾	97¾	97¾	-¼	97¾	98	1,400
39	20	Fed. Motor Truck (2)	30	30	30	30		30	32	500
38¾	32	Fed. Sugar Ref. (2.40)	34¾	35¾	35¾	35¾	+1	35	36	1,400
123	62	Fid. Phen. Fire Ins. (2)	72	73¾	71½	71½	-1	71½	72¾	4,400
107	66¾	Filene's Sons pf. (6a)	97¾	97¾	97¾	97¾		97¾	99	10
90	58	First Nat. Stores (4½)	63	65	63¾	65	+2¾	62	63	2,000
7¾	3¾	Fisk Rubber	4¾	4¾	4¾	4¾	-¼	4¾	4¾	5,300
127	75	Fisk Rubber 1st pf.	96	96	96	96		96	97	100
127¾	75	Fisk Rub. 1st pf. conv.	96	96	96	96	-3¾	96	97	110
39¾	25	Florsheim Shoe, A	37¾	40	37¾	39¾	+1	37	40	200
35¾	35¾	Follansbee Bros. (2)	41¾	41¾	40	40	-1	40	41	1,200
24	20	Foster Wheeler (1)	46	46¾	46¼	46¼	+¾	46	47	2,500
109¾	40	Foundation Co.	104¾	104¾	104¾	104¾	+4	104	105	400
105¾	40	Fox Film, Class A (4)	71	71	67¾	70¼	+2¾	69	70	9,400
54⅞	24	Freeport-Texas (4)	32¾	33	31	31¾	+¾	31¾	32	300
107¾	98	Fuller Co. pr. pf. (6.65)	99¾	99¾	99¾	99¾		99	100	200
33¾	5	Gabriel Snubber, A	7¾	8	7¾	8				300
83½	65¼	Gamewell Co. (5)	68	68	68	68	-½	68¼	69	200
100	87	Gardner Motor	90	90	90	90	-1	90	92	200
93¾	47	Gen. Am. Tank Car(14)	91¾	93¾	90	91¾	-1¾	91¾	92¾	3,300
94¾	47	Gen. Asphalt	51	51¾	48	49	-1¾	48	50	1,600
69¾	24	Gen. Bronze (2)	30	30	30	30	+6	31	34¾	600
61	38¾	Gen. Cable	35½	36	34¼	34¼		34	35	1,000
174½	42	Gen. Cable, A (4)	81	81	80	80	-1	80	80¾	600
52	42	Gen. Cigar (2)	47	47	47	47	-1	56	57	800
182	112¾	Gen. Cigar pf. (7)	117	117	117	117	-1	115	117	1,500
403	195½	Gen. Electric (6)	220¾	228	212¾	215	-5	214	217	18,500
114¾	11	Gen. Elec. Special (60c)	11¾	11¾	11¼	11¾		11¼	11¾	2,700
135	35	Gen. Foods Corp. (3)	49¾	50¾	48¾	48¾	-¾	48¾	48¾	10,200
112	70	Gen. Gas & El. A(4a)	71¾	71¾	71¾	71¾		71¾	73	1,700
135	111¼	Gen. G. & E. pf. A (6)	116	116	116	116	-2	116	118	40
89¾	50	Gen. Mills (1½)	55¾	56¾	55	55	-½	55	55¾	1,700
100	87¾	Gen. Mills pf. (6)	87¾	87¾	87¾	87¾		85	90	100
91¾	33¾	Gen. Motors (13.50)	43¾	44	42¾	43	-½	42¾	43	67,700
121¾	117¾	Gen. Motors pf. (7)	118¾	118¾	118	118		118¾	119	900
83	34	Gen. Oud. Adv. (2)	41¾	42	41¾	42	+1	41	42	300
47	9¼	Gen. Out. Adv. v.t.c. (2)	20	20	19¾	19¾	-¼	19	20	600
35	25	Gen. Pub. Service (bd).	31½	32	28¾	28¾	-1¾	29	30	5,300
126¾	70	Gen. Ry. Signal (5)	82	84¾	81½	82¾	+¾	82	83	4,500
84	64	Gen. Refractories (4½)	63	63	63	63		63	70	1,400
143	94	Gillette Safety Raz. (c5)	101	101	99¼	99¾	-1¼	99	99¾	4,300
48¾	15	Gimbel Brothers	19	19	17¾	17¾	-¾	17¾	18	1,400
94	72	Gimbel Bros. pf. (7)	78	78	78	78	+2	78	80	100
64½	26	Glidden Co. (m2)	35¾	35¾	33¾	34	-¾	34	35	3,600
88	10	Gobel (Adolf)	12¾	13¾	12¾	14¾	+1¾	14	15	2,800
31¾	9¾	Gold Dust (2½)	43¾	43¾	40¾	41¾	-1	41¾	42	29,600
105¾	42	Goodrich (B. F.) (4)	52¾	53¾	51	51	-1¾	51	52	2,600
115¾	80	Goodrich (B.F.) pf. (7)	101¾	101¾	99	99	-1	100	105	2,000
154½	60	Goodyear Tire & R. (5)	74	74	70¾	70¾	+¾	70¾	71	7,400
104¾	94	Good. T. & R. 1st pf. (7)	96	96	95	95		95	96	100
60	20	Gotham Silk Hos. (2½)	20¾	21¾	20¾	21¾	-1¼	21	22	300
14	4	Gould Coupler	5¾	5¾	5¾	5¾	-¼	5¾	6	200
74	7	Graham-Paige Motors	10¾	10¾	10	10¼	-¼	10¼	10¾	4,300
7	7	Graham-Paige M. ctfs.	10	10	7	10				500
102¾	83	Granby Consol. (5)	60¾	61	60¼	60¾		60¾	60¾	2,000
44¾	43¼	Grand Stores (c1)	46	46	45¾	46	+1	45¾	46¾	1,200
54	18¾	Grand Union	46¾	46¾	45¾	46	+¾	45¾	46	1,100
54⅝	30	Grand Union pf. (3)	33¾	35¾	33¾	35¾	+1	35	36	1,100
63¾	38½	Granite City Steel (4)	39¾	40	38¾	40		40	40¾	1,400
59	44	Grant (W. T.)	47¾	50	47¾	50	+1	48	50	1,900
125¾	93	Great Northern pf. (5)	96¾	97¾	96¾	97¾	+2	96¾	96¾	3,600
125¾	95	Gt. Northern pf. ctfs. (5)	97	97¾	95¾	96¾	+1	96	97	6,600
44	20	Gt. Sthn. Pwr. Co. (2)	27	27	25	25	-2	25	26	3,800
44	30¾	Gt. Western Sug. (2.80)	31¼	31¾	30¾	30¾	-¼	30¾	31¼	3,600
70	19	Grigsby Grunow (3)	21	23¾	20¾	23¾	+2¾	23¾	24	57,900
5¼	2	Guantanamo Sugar	2¾	2¾	2¾	2¾		2¾	2¾	100
59	20	Gulf, Mob. & Northn.	24¾	27	24¾	25¾	+1¾	25	25¾	1,200
61¾	31	Gulf States Steel (4)	51¾	51¾	51	51		51	51¾	200
25	21	Hackensack Wat. (1½)	25	25	25	25		23	25	150
30	26	Hackens. Wat. pf. A (1½)	27¼	27¼	27¼	27¼	+¼	27¼	28	10
56¾	12	Hahn Dept. Stores	15¾	15¾	15¾	15¾		15	15¾	1,900
115	80	Hahn Dept. St. pf. (6)	80	80	80	80		80	85	1,200
112¾	91	Hanna(M.A.)1st pf.(7)	106	106	106	106		106	109	10
77	58	Hard, Walker R. (72%)	65	66	65	65	-1	65	65	30
61	13	Hart, Corp. B (1.20)	15	15	15	15	-1¼	15¾	16	1,200
13¾	5	Hayes Body (Del. stk.)	11¾	11¾	11¾	11¾		11¾	12	2,000
115¾	85	Helme (G.W.) (7)	90	90	90	90		90	91¾	200
136	123¾	Helme (G.W.) pf. (7)	127	127	127	127		127	135	20
145¾	89¾	Hercules Powder (3)	89¾	92	89¾	89¾	-1¾	89	90	200
124¾	92	Hershey Chocolate	92¾	92¾	76	76	-16	76	78	4,600
142¾	79¾	Hershey Choc. pf. (4)	94	94	94	94	+6	94	95	100
106¾	104	Hershey Choc. pr.pf.(6)	106	106	106	106		106	106	100
600	375	Hocking Valley (10)	425	425	425	425	+25	400	425	20
85	15	Hoe (R.) & Co.	16	16	16	16		16	18	1,200
61	30	Holland Furnace (4½)	28¾	28¾	28¾	29¼	+¾	28	30	2,900
81¾	56	Homestake Mining (7)	72	72	71	71	-1	71	72	1,200
58¾	17¼	Houd. Hershey B (1¼)	21	21	20	20	-¾	20	21	2,700
52¾	45	Household F. pf. (3.10)	48	48	48	48		48	49	1,100
79¾	40	Household Products (4)	53	55	53	55	+2	55	56	1,600
109	26	Houston Oil	45	46	42¾	43	-1	43	44	1,900
95¾	44	Howe Sound (4)	63¾	63¾	61¾	62¾	-¾	62¾	63	2,100
85	43	Howe Sound & Man. (6)	45	45	45	45		43	45	5,100
50¾	43	Hudson Motor Car (5)	47	47	47	47¾		47¾	48	2,900
81	18¾	Hupp Motor Car (12)	23¾	23¾	22¾	23	-¾	22¾	23	4,300
133¾	122	Illinois Central (7) x d	128	128¾	127	128	+2¼	127¼	129	1,900
39¾	17¾	Independ. Oil & Gas (2)	35¾	34¾	34¾	34¾	+¾	34¾	35	3,800
32¾	32	Indian Motocycle	32	32	32	32		32	32	100
23¾	13¾	Indian Refining	21¾	22¾	21¾	22	-¼	21¾	22¼	12,700
21¾	11¾	Indian Refining ctfs.	21¾	22¾	21¾	21¾	+1¼	21	21¾	6,600
39¾	15	Industrial Rayon (2)	32¾	33¾	32¾	33¾	+¾	33	33¾	900
225¾	120	Ingersoll Rand (7½)	155	155	152	153	-3	153	155	900
119	78¼	Inland Steel (3½)	81	81	80	80	-1	80	82	1,400
69¾	22	Inspiration Copper (4)	31	33	31¾	33¼	+1	33	33¼	5,400
90	10	Interborn Rap. Transit	18¾	20¾	18¾	20¾	+2	19¾	21	2,900
11¾	5¼	Intercontinent. Rubber	6	6	6	6		6	7¼	100
37¾	4	Int. Agricultural	4¾	4¾	4¾	4¾	-¼	4¾	4¾	1,200
225	140¾	Int. Business Mach. (6)	165	165	160	160	-3	155	160	200
102¾	53¾	Int. Cement (4)	64	64	63¾	63½	+½	63½	64½	900
103¾	8	Int. Combus. Eng.	12¾	12¾	11¾	12		12	12¾	15,100
121	33	Int. Comb. Eng. pf. (7)	39¾	39¾	38	38	-1	38	40	600
143	81	Int. Harvester (7)	127	127	124	124	-3	124	125	7,400
145	137	Int. Harvester pf. (7)	137	138	137	138	+1	135	138	600
50¾	30	Int. Hyd. Elec. A (e8)	37¾	38¾	35	35½	-1½	35	35¾	5,700
100	35	Int. Match pf. (3.20)	41	41	41	41		41	42	100
30	25	Int. Mercan. Mar. ctfs.	25¾	25¾	25¾	26		25	27	1,600
100	87	Int. Nickel (C) (2½)	89	89	88¾	88¾	-¼	88	89	60,900
44¾	28	Int. Pap. & Pow. A (2.40)	30	30	30	30		30	31	1,900
19¾	14¾	Int. Paper & Powan. B	19¾	19¾	19¾	19¾		19	20	100
20¾	10¾	Int. Paper & Power. C	15	15¾	14¾	14¾	-¼	14¾	15	4,900
81	50	Int. Paper & Pw. pf. (7)	81	81	81	81		81	83	500
61	44¾	Int. Printing Ink (2½)	47	47	47	47		47	48	1,100
111	111	Int. Rys of C. A. pf. (5)	111	111	111	111		112	120	600
67¾	45¾	Int. Shoe (3a)	61¾	62¾	61¾	62¾	+¾	62	64	1,100
111	111	Int. Silver (7)	111	111	111	111		111	120	20
141¾	61	Int. Tel. & Tel. (2)	70	74	70	73	+2	73	77	22,600
30¾	15	Interstate Dept. St. (2)	22	22	22	22		22	23	2,300
39¾	22	Intertype Corp. pf. (2)	32¾	33¾	32¾	33¾	+1	33	34	100
77¾	22¾	Intertype Corp. (c1¼)	23¾	23¾	22¾	23¾	+¾	23	24	1,100
72	28	Investors Equity (2)	28	28	28	28		28	30	100
85	35	Island Creek Coal (4)	45¾	45¾	45¾	45¾	-1	43¾	46	700
84¼	40	Jewel Tea (2)	48	48¾	45¾	45¾	-1½	45¾	47	900
263¾	94½	Johns-Manville (8)	115	120	108¾	115		112	118	6,600
128	121	Jones & Laugh. pf. (7)	119¾	119¾	119¾	119¾	-¼	119¾	120	60
164¾	114	Jordan Motor Car	5¾	5¾	5¾	5¾	-¼	5¾	6	1,800
113¾	108	K.C.F. & L.1st pf. B(6)	107¾	107¾	107¾	107¾	-¼	107¾	108¾	10
106¾	83	Kan. City Sou. (6)	97¾	97¾	97¾	97¾	-¼	97¾	98	1,400
37¾	20¾	Kaufmann Dep. Stre. (12)	34¾	34¾	34¾	34¾	+¾	34¾	35	1,200
23	13	Kayser (J.) & Co. (4)	20¾	20¾	20¾	20¾	+¾	20¾	21	1,200
44¾	18¾	Keith-Albee-Orp.	18¾	18¾	18¾	18¾		18	19	1,900
100	75	Keith-Albee-O. pf. (7)	75	75	75	75		75	84	100
44	30	Kelly-Spring. Tire (1)	34¾	35	34¾	34¾	+¾	34¾	35	4,600
56¾	12	Kelly-Spring. T. pf.	15¾	15¾	15¾	15¾		15	15¾	1,900
115	80	Kelsey Hayes Wh. (2)	28	28¾	28	28¾	+¾	28	28¾	2,700
112¾	91	Kelvinator Corp.	7¾	7¾	7¾	7¾		7¾	8	2,600
84	54	Kendall Co. pf. (6)	86	86	86	86	+4	85	87	100
14¼	6¾	Kennecott Copper	7¾	8¼	7¾	8¼	+¾	8	8¼	12,200
106¾	102	Kimberly Clark (2½)	102	102	102	102		102	103	100
54	45¾	Kolster Radio	10	10¾	9¾	10¾	+¾	10	10¾	2,000
76¾	33¾	Kraft Ph. Ch. (1½)	44¾	45	40	45	+1	40	45	2,100
28	15¾	Kresge Dept. Stre.	15¾	15¾	15¾	15¾		15	16	1,200
39¾	20¾	Kroger (S.S.) Co. (1.60)	23¾	23¾	23¾	23¾		23	24	5,600
118	89¾	Kroger & Tea (2.50)	97¾	97¾	97	97	-1	97	98	1,200
144¾	94	Kroger & Toll (2.50)	97¾	97¾	97	97	-1	97	98	29,200
122¾	41	Kroger Gr. & Bak. (c1)	53¾	53¾	52¾	53¾	+¾	53¾	54	7,300
38¾	20	Kup. (B.) & Co. (3)	20	20	20	20		20	21	100
20¾	14	Lago Oil & Transport	18¾	20	18¾	20	+1	18¾	20	1,600
107¾	85	Lambert Co. (1½)	101¾	101¾	100¾	100¾	-1	100	101	4,700
8	4	Lee Rubber & Tire	7¾	7¾	7¾	7¾		7¾	8	1,000
35	24	Leh. Por. Cem. (2½)	28	28	28	28	+¾	28	30	400
110¾	100	Leh. Port. Cem. pf. (7)	102	102	102	102		103¾	103¾	50
107¾	67¼	Lehigh Valley (2½)	76¾	78¾	76¾	78	+1¾	76	77	1,200
52¾	34¾	Lehigh Valley Coal	39¾	39¾	39¾	39¾		39	41	1,200
54¾	34¼	Lehigh Val. Coal pf. (6)	39¾	39¾	39¾	39¾		39	40	1,200
43¾	25¾	Lehn & Fink Pr. (3)	28	28	28	28¼		28	28¾	1,600
17	11	Libbey-Owens Glass (1)	14¾	14¾	14¾	14¾	-¼	14¾	15	2,100
104	89¾	Liggett & Myers (4)	89	89	89	89	-1	89	90	900
109¾	81¾	Liggett & Myers, B (6)	90	90	90	90	+1	89½	90	4,100

Continued on Page Twenty-Four.

Dividend rates as given in the above table are the annual cash payments based on the latest quarterly or half yearly declarations.

Unit of trading less than 100 Shares. †Partly extra. ‡Plus 4% in stock. §Plus 2% in preferred stock. ††Plus 1/20 in stock. ‖Paid this year—no regular rate. ¶Payable in stock. ◊Plus 2% in stock. ‡‡Paid or payable when earned. ▲Payable in cash or stock. ▼Plus 10% in stock. ◆Plus 8% in stock. ▪Plus 5% in stock. ▫Plus 3% in stock. ★Plus 3% in stock. ☆Plus 1% in stock. a Plus 50c in special preferred stock. p Plus 9% in stock.

Dillon, Read & Co.

United States Government and Municipal Bonds

Foreign Government Securities

Railroad, Public Utility and Industrial Financing

Investment Securities

Kissel, Kinnicutt & Co.

Members N. Y. Stock Exchange
New York Chicago

Investment Securities

WE invite inquiry regarding the operations and securities of the Associated Gas and Electric System.

Founded in 1852

Properties in 13 States serving 5,300,000 population in well-established public utility territories.

Associated Gas and Electric Company

Incorporated in 1906

Paid-up Capital and Surplus $200,000,000

61 Broadway New York

We invite inquiries in the following bonds

Standard Gas & Electric
Deb. 6s, Due 1933-51-66

Ontario Power Co.
1st 5s, Due 1943

Southern California Edison
Ref. 5s, Due 1954

International Hydro-Elec.
Conv. 6s, Due 1944

Canadian Pacific
Perpetual 4s

Grand Trunk Railway
7s, Due 1940

International Gt. Nor. Ry.
Adj. 6s, Due 1952

ERNST & CO.
Members New York Stock Exchange
120 Broadway New York

16 Court St. Brooklyn 531 Seventh Ave. New York

WE extend the facilities of our organization to those desiring information or reports on companies with which we are identified.

Electric Bond and Share Company

Two Rector Street New York

BONDS TO FIT THE INVESTOR

HALSEY, STUART & CO.
INCORPORATED
35 Wall Street

COLVIN & CO.
Members New York and Chicago Stock Exchanges
35 Wall Street, New York
CHICAGO PITTSBURGH

BLYTH & CO.
Members New York Stock Exchange
120 Broadway, New York
Telephone 9082 Rector
San Francisco Chicago Los Angeles Philadelphia Atlanta Boston Portland Seattle

JACKSON & CURTIS

Tucker, Anthony & Co.
120 Broadway
Members New York Stock Exchange

Dewey, Bacon & Co.
Members New York Stock Exchange
50 Broadway, New York
Telephone DIGby 4100

Paul Plunkett & Company
Incorporated
Financial Counsel
National City Building
17 East 42nd Street
New York City

FINANCIAL MARKETS

Greatly Decreased Activity in Stocks, Prices Move Irregularly—Money 6%.

The really important fact in yesterday's three-hour stock market was the greatly reduced business of the day. Transactions on the Stock Exchange fell from the 7,100,000 shares of Thursday to no more than 3,200,000, the smallest of any full day since the middle of October. This was evidence that liquidation of the immediately urgent sort had been completed and that the worst was over. There was no evidence, however, that the marketing of stock which had been taken over from critically embarrassed holders had been completed; on the contrary, the whole course of yesterday's more quiet market indicated that more of such stock would be sold whenever a more than ordinarily rapid recovery occurred.

In some of the soundest shares a rise of 6 to 15 points attracted sufficient selling, apparently of this nature, to cancel nearly or entirely the early advances. A few stocks, among them United States Steel, lost more in this reaction than they had gained at the start and one or two were consistently weak. But as a rule the alternating swing of prices was held within reasonably narrow limits, and there was rather manifest disposition to buy good stocks on a sharp decline. The day's market may be said to have reflected accurately the numerous conflicting influences still at work on values. It could not be said to give any indication of the future. The Stock Exchange itself is apparently of opinion that the market is not yet back to normal. Announcement of the continuance next week of the shortened business session and the Saturday holiday could have no other interpretation.

Foreign exchange also indicated some relaxation of the influence lately applied by the wholesale withdrawal of European capital from Wall Street. Rates were rather uniformly easier, which may or may not mean a check to the outward flow of gold. It must be remembered that we are still in the period when exchange rates should normally run strongly in favor of New York. London, for instance, has undoubtedly been paying off its Autumn indebtedness to this market with the help of the demand for sterling which the homeward remittances of European capital have created. The exchange position and the trend of gold will be really tested when the year ends and the normal period for the swing of exchange in Europe's favor begins.

The week-end mercantile reviews look at the business situation and prospects much as every one else does. That is to say, they tacitly recognize the traditional fact of decreased trade activity after a crisis on the Stock Exchange, but rest for reassurance on the sound condition of trade and industry. All of the mercantile agencies admit the existence now of a "rather decided feeling of caution in making new commitments," perceptible abatement of demand, especially in buying for future needs. Dun emphasizes, on the other hand, the recent "maintenance of prudent policies in most branches of enterprise"; Bradstreet refers to the general hope that, since overexploited trade did not bring on the trouble, "trade and industry will reap a minimum of the ill effects which followed similar occurrences in earlier years."

In general, the attitude of trade observers at the moment is one of partly suspended judgment, of recognition that business activity must certainly decrease from the recent pace, yet of a feeling that this might have happened, after last Summer's abnormally stimulated trade, even without the crash on the Stock Exchange. None of the current reports has anything but conjecture on the question most at issue, the effect of the Wall Street readjustment on retail expenditure. We shall get a clue to this aspect of the matter very soon; for we are close to the time when wholesale and retail merchants begin to gather evidence regarding the probable character of the "Christmas trade," and adjust their plans to it.

ENJOINS HARTMAN MERGER.

Court Sustains Minority Stockholders on Montgomery Ward Deal.

RICHMOND, Va., Nov. 8 (AP).—Judge D. Lawrence Groner of the United States District Court here today sustained a petition of minority stockholders of the Hartman Corporation and issued an injunction restraining that company from merging with Montgomery Ward & Co., Inc., through an exchange of stock.

The restraining motion is for an indefinite time until all the stockholders of the Hartman Corporation shall come together and agree on one course. The injunction then is to be dismissed without cost to either side.

Ford to Build Plant in Poland.

The Ford Motor Company will build a plant at Gdynia, Poland, according to advices cabled to the American Polish Chamber of Commerce. Production is expected to start within the near future at the rate of 300 cars a month, a part of which will be exported to Russia, the report says.

Stock Exchanges' Meeting Delayed.

Eugene E. Thompson, president of the Associated Stock Exchanges, announced yesterday that the association's convention, scheduled for Minneapolis on Nov. 12 and 13, had been indefinitely postponed.

SILVER BULLION.

Bar silver in London 1/4d off at 22⅝d per ounce; New York price ⅛c off at 49⅝c.

Range for 1929:

	Highest		Lowest	
London	28⅛d.	Jan. 7	22¼d.	Nov. 6
New York	57¼c.	Jan. 10	49⅝c.	Nov. 6

Range for 1928:

	Highest		Lowest	
London	28⅞d.	May 21	26 1-16d.	Jan. 19
New York	63¾c.	May 24	58⅛c.	Jan. 19

TOPICS IN WALL STREET.

News, Comment and Incident, On the Stock Exchange and in the Financial Markets.

Business will be suspended on the security exchanges today to permit uninterrupted work on delayed bookkeeping. Banks and the commodity exchanges will be open as usual. Dealings in stocks will be resumed on Monday, but a daily schedule of three hours will be observed throughout next week, except on Saturday, when trading will be suspended entirely.

***

Trading Quiets Down.

To Wall Street yesterday's quiet trading on the Stock Exchange suggested that possibly the condition of tranquility which has been so ardently wished was approaching. Prices moved irregularly lower in a dull market, with the volume nearer normal proportions than at any time since the beginning of the upheaval. Transactions aggregated 3,204,860 shares, or at the rate of a little more than 1,000,000 shares an hour, in the three-hour market with which the week closed. The recovery which got under way on Thursday was extended in only a part of the list yesterday. There were sharp advances in such issues as Columbian Carbon, Otis Elevator, National Lead, National Distillers, J. I. Case, American Tobacco, Auburn Auto and Liggett & Myers, but these were offset by sizable losses elsewhere. Among the active stocks which ended the day well below Thursday's closing levels were United States Steel, Santa Fe, International Business Machines, General Electric, Remington Rand and Standard Gas.

***

An Undermargined Account.

"We'll need more margin for one of our accounts," remarked the margin clerk of a brokerage to one of his principals yesterday. "What account?" asked the principal. "The error account," replied the clerk. The explanation of this dialogue lies in the fact that brokerages apportion an account to care for purchases made instead of sales and other aberrations of their employes or members, and that in the confusion of recent trading the error accounts have in some cases become overburdened.

***

Japanese Credit.

The presence in this country of Juichi Tsushima, Japanese financial commissioner, has led to the conclusion among financiers that the Japanese Government is preparing to place the yen upon a gold basis once more. Mr. Tsushima is known to have conferred with members of J. P. Morgan & Co., and the supposition is that terms for the arrangement of a credit were discussed. Reports from Japan are that an overdraft of $100,000,000 is to be obtained, but among informed bankers it was said that the reports probably were premature. An embargo on gold shipments from Japan has been in force since 1917, and the credit, should it be arranged, would be used to support the yen after the lifting of the embargo. In all probability, should such an arrangement be entered into with banks here, the figure agreed upon would be a substantial one, since the effect desired would be largely psychological. It is not infrequently the case that credits arranged for the purpose of stabilizing a currency are not used. Their value lies chiefly in warding off any attempt to depress the exchange while stabilization is being achieved.

***

A Bear Guard Action.

Commenting on the activities of the banking group in its efforts to restore stock market conditions to normal, a broker said yesterday that the group had fought "a gallant rear-guard action." It had become clear, he said, that whenever the market's decline showed symptoms of developing into a rout the banking group counter-attacked sharply, thus giving the retreating column of brokers a breathing spell. These tactical moves undoubtedly prevented heavy casualties, the broker added. "It has been a strategic retreat under persistent pressure from thousands of investors who had determined all at once to sell stocks," he concluded.

***

Effects on Business.

While most business and financial authorities express the opinion that it is yet too early to judge the effects of the collapse of stock on general business, most of them believe that it will be less than at first was expected and that it probably will be confined to a few lines. One agency yesterday expressed the belief that general business had become dissociated from speculation to a greater degree than was realized. "The general tone is surprisingly good, especially outside the leading speculative centres," said one investigating agency. "The further one goes from the line running from Boston and New York through Cleveland, the automobile districts and Chicago, the less the feeling and fear of disturbance. There are only about ten cities in the country whose money turnover has been greatly affected by speculation in the past few years, and these are mostly in the region east of the Mississippi and north of the Ohio. In the rest of the country trade has been and still is going along about as usual."

***

An Obsolete Phrase.

Probably none of the present generation will be able to speak again, at least in Wall Street, of "a healthy reaction." There are many signs that the phrase is entirely out of date.

***

Easier Money Expected.

The going rate of 6 per cent for call funds and the deflation of securities generally lead many bankers to the conclusion that funds will be relatively easy for the remainder of the month. Curiously enough, this is a condition almost out of calculation three weeks or a month ago, when over-the-year funds were going at 8 and 9 per cent. It is a further reflection of banking opinion that probably the first evidence of this change in conditions will be a sharp pick-up in construction, although this is the season when dullness is to be expected. Many projects have been held up, not only in New York, but also in all parts of the country, because mortgage money could not compete with the call-money rate.

BARS PREFERENCES IN BROKERS' ASSETS

Federal Circuit Court Holds Rule of Philadelphia Stock Exchange Void.

CITES BANKRUPTCY LAW

Decision Reduces Members From "Preferred" to "Common" Creditors' Status.

Special to The New York Times.

PHILADELPHIA, Nov. 8.—The United States Circuit Court of Appeals in a decision here today abrogated the long-standing rule of the Philadelphia Stock Exchange giving its members priority claims on balances due an insolvent member and held that the rights of common creditors to share in these balances were the same as those of members of the Exchange.

The decision is counted an important victory for the customers and other "general creditors" of an insolvent Stock Exchange broker. Heretofore they have been excluded from participating in the distribution of the balance moneys, which have been used largely by the governing committee of the Stock Exchange to pay off insolvent obligations to other Exchange houses.

Rule Contrary to Federal Law.

Under the court's ruling, which is predicated on the principle that the Exchange's priority rule is void because it is contrary to the Federal bankruptcy law prohibiting the giving of "preferences" to creditors of a bankrupt, the status of Stock Exchange members is reduced from "preferred creditors" under the Exchange rule to "common creditors" under the bankruptcy act.

Notwithstanding that all brokers must vow to adhere to the priority rule, as well as the other regulations of the Exchange, before being admitted to membership, the court's decision said that "a stock exchange, no more than any other trade or business association, by its rules may not classify creditors or impound assets for the sole benefit of a particular class. Classification of that character will only be recognized when made by the law of the land."

The ruling, which was made in the case of Frank McCown, a broker, who failed two years ago for upward of $1,000,000, was the third of its kind to be obtained in Federal tribunals by J. Howard Reber, attorney for McCown's creditors and his trustee.

Suit Followed Action of Bache & Co.

The litigation arose when the brokerage firm of Bache & Co., Exchange members, with whom McCown, who operated under the name of McCown & Co., had dealings, refused to turn over to the trustee a balance of $11,879 standing to McCown's credit. In explaining the refusal Bache & Co. referred to the Exchange rule requiring its members to turn over such balances to the governing committee of the Exchange for the benefit of its members to whom an insolvent is indebted.

In three Federal tribunals the rule has been held invalid and because of the importance of the rights involved it is likely that the matter will be carried to the United States Supreme Court.

The opinion of the Circuit Court of Appeals was written by Judge John Rellstab and was concurred in by Circuit Judges Victor B. Woolley and J. Warren Davis.

MONEY.

Friday, Nov. 8, 1929.

The money market underwent no change from the quiet state which has prevailed all week, quotations and conditions continuing much the same at the close as at the week's opening. Stock Exchange day loans remained at 6 per cent and Street trades at 5½. Supply was good, but demand light. About $10,000,000 was withdrawn. Time money was dull at 6 per cent for all maturities, turnover running to small volume. Commercial paper and acceptances were unchanged.

Call Loans.

Renewals.	High.	Low.	Last.	Thursday's Year Ago.
6	6	6	6	7

Time Loans.

		Year Ago.
60-90 days	6	6½@7
4-5-6 mos.	6	6½@7

Commercial Paper.

		Year Ago.
Best names, 4 to 6 months	5¼@5¾	5¼
Other names, 4 to 6 months	6	5¾

Rediscount Rate, N.Y. Reserve Bank.

Rate on all classes of rediscountable paper, 5 per cent. Rate effective Nov. 1, 1929, when it was reduced from 6 per cent, which had been in effect since Aug. 9.

Bankers' Acceptances.

Prime bankers' acceptances, eligible for purchase or rediscount by Federal Reserve banks. Rates quoted are for discount at purchase:

	Bid.	Asked.
30 days	4⅝	4½
60 days	4⅝	4⅝
90 days	4⅝	4⅝
Four months	4¾	4¾
Five months	5	4⅞
Six months	5	4⅞

London Market.

Money off ⅛ per cent at 4¼ per cent; short bills unchanged at 5½ per cent; three months bills unchanged at 5 13-16 per cent.

Gold bullion unchanged at 84s 11½d. The Bank of England bought £2,700 in bar gold and sold £17,600.

Clearing House Exchanges.

Exchanges at the New York Clearing House, $2,455,000,000; balance, $379,000,000; Federal Reserve credit balance, $213,000,000; exchanges this day a year ago, $1,407,000,000.

MARKET AVERAGES.

Friday, Nov. 8, 1929.

STOCKS.

	High.	Low.	Last.	Net Chge.
25 railroads	124.67	122.17	123.41	+ .82
25 industrials	295.18	260.96	272.82	—2.92
50 stocks	209.92	196.05	198.13	—1.05

DAILY RANGE OF 50 STOCKS.

	High.	Low.	Last.	Net Chge.
Nov. 7	201.29	184.40	199.16	+4.53
Nov. 6	212.85	192.68	194.63	—22.98
Nov. 5	227.89	216.61	217.39	—12.41
Oct. 31	236.06	224.73	230.00	+12.67
Oct. 30	219.66	196.00	217.33	+17.66

MONTHLY RANGE OF 50 STOCKS.

	High.	Date.	Low.	Date.	Last.
1929	227.85	Nov. 4	184.40	Nov. 7	198.11
1928	229.53	Nov. 30	180.11	Nov. 1	227.69
1927	161.46	Nov. 30	170.37	Nov. 2	180.45
1926	137.97	Nov. 26	130.58	Nov. 3	136.32
1925	136.63	Nov. 14	127.18	Nov. 24	131.22

YEARLY RANGE OF 25 RAILROADS.

*1929	158.71	Sep. 3	117.72	Nov. 7	123.41
1928	158.80	Nov. 27	112.54	Feb. 20	150.00

YEARLY RANGE OF 25 INDUSTRIALS.

*1929	469.49	Sep. 19	217.56	Oct. 29	272.82
1928	332.58	Dec. 31	125.42	Feb. 20	331.08

YEARLY RANGE OF 50 STOCKS.

*1929	311.90	Sep. 19	182.26	Oct. 29	198.11
†1928	217.34	Nov. 9	172.13	Feb. 20	216.69

FULL YEARS.

1928	231.48	Dec. 31	173.13	Feb. 20	230.55
1927	185.47	Oct. 4	135.82	Jan. 27	181.94
1926	142.35	Dec. 20	100.63	Mar. 30	139.53
1925	138.21	Dec. 28	101.16	Mar. 30	137.46
1924	107.33	Dec. 31	82.26	Apr. 22	106.72

DOMESTIC BONDS.

		Net Change. Day.	Month.	Year.
40 Issues	85.88	+.01	+.36	—5.26

DAILY RANGE OF 40 DOMESTIC BONDS.

Nov. 7	85.58	—.29	Oct. 31	84.48	+.32
Nov. 6	86.16	+.04	Oct. 30	84.16	—2.11
Nov. 4	86.10	+1.62	Oct. 29	86.27	—.65

YEARLY RANGE OF 40 DOMESTIC BONDS.

	High	Date.	Low.	Date.	Last.
*1929	90.35	Jan. 5	84.16	Oct. 30	85.89
†1928	93.60	May 5	89.24	Aug. 14	91.15

FULL YEARS.

1928	93.60	May 5	89.24	Aug. 14	89.91
1927	92.98	Dec. 1	89.47	Jan. 3	92.80
1926	89.75	Dec. 30	85.52	Jan. 4	89.49
1925	85.44	Dec. 31	81.99	Jan. 5	85.44
1924	82.46	Dec. 4	78.95	Jan. 2	81.90

FOREIGN BONDS.

		Net Change. Day.	Month.	Year.
10 Govt. Issues	104.48	—.38	—.10	+3.42

DAILY RANGE OF FOREIGN BONDS.

Nov. 7	104.67	—.15	Oct. 31	103.65	+.06
Nov. 6	104.85	+.63	Oct. 30	103.97	—.13
Nov. 4	104.22	+.57	Oct. 29	103.69	—1.21

YEARLY RANGE OF FOREIGN BONDS.

	High.	Date.	Low.	Date.	Last.
*1929	105.06	Feb. 4	103.57	Oct. 30	104.48
†1928	107.42	Apr. 5	103.31	June 13	105.92

FULL YEARS.

1928	107.42	Apr. 5	103.10	Dec. 21	105.49
1927	106.73	Oct. 3	104.02	Jan. 3	106.50
1926	105.07	Dec. 13	102.69	Mar. 31	105.02
1925	103.86	Nov. 16	101.04	Jan. 3	103.26
1924	102.68	Nov. 28	97.72	Jan. 2	101.10

*To date. †To corresponding date last year.

THE TREASURY STATEMENT.

Special to The New York Times.

WASHINGTON, Nov. 8.—Revenue receipts and expenditures as at close of business on Nov. 6.

Receipts.	This Month.	Corr. Period Last Year.	Fiscal Year 1930.	Corr. Period Fiscal Year 1929.
Customs	$5,149,294.17	$10,420,328.56	$226,939,691.85	$247,909,463.96
Internal rev. income and profits tax	2,231,369.60	6,374,132.42	642,767,478.69	682,395,426.47
Misc. internal revenue	7,381,362.50	8,872,980.51	291,894,277.43	314,491,411.86
Misc. rets. proceeds govt.-owned foreign obl'ns:				
Principal			25,000.00	
Interest			10,619,389.57	10,619,389.57
Railroad securities	185,321.05	172,957.81	1,413,830.10	1,755,627.54
All others	184,363.25		1,225,598.81	752,379.96
Trust fund rets. reappropriated for investments	731,197.79	1,588,372.51	19,197,718.61	21,680,252.89
Proceeds sale of surplus property	88,717.03	126,542.23	3,469,123.43	3,906,364.31
Panama Canal tolls, &c.	813,920.09	868,552.13	10,517,552.14	9,121,252.26
Other miscellaneous	2,413,283.27	2,124,763.44	71,730,966.96	66,814,924.70
Total ordinary	$21,730,026.35	$28,076,975.10	$1,212,422,971.65	$1,361,445,594.56
Excess of total expenditures chargeable against ord. receipts	22,291,994.30	23,156,227.05	135,969,103.24	257,374,981.05
Total expenditures chargeable against ord. receipts	$44,101,114.05	$50,263,502.15	$1,348,227,674.87	$1,488,820,575.30
Balance today, $181,670,133.07.				

WIDE EXPANSION SHOWN BY COLUMBIAN CARBON

Recent Purchases in Other Concerns Revealed in Stock Listing Application.

The Columbian Carbon Company's holdings of stocks in other companies have been greatly increased recently, it was disclosed yesterday in the application of the Columbian company for the listing of additional shares on the New York Stock Exchange, necessary for an offering made to stockholders of record of Oct. 18. The company has acquired for cash 111,492 shares in the Mississippi River Fuel Corporation and 1,020 shares in the Federal Fuel Company, and its holdings in Interstate Natural Gas Company, Inc., have been increased by 41,807 shares, by a recent 33 1-3 per cent stock dividend.

The holding in the Mississippi River Fuel Company is equal to about a one-sixth interest. The company owns a pipe line for delivery of natural gas from Monroe and Richland parish fields in Louisiana to St. Louis. The Standard Oil Company of New Jersey, the United Carbon Company, the Electric Bond and Share Company and the United Gas Company, also own interests in the Mississippi River Fuel Company.

The stock of the Federal Fuel Company purchased by Columbian Carbon represents a 51 per cent interest. Federal Fuel owns unproven gas and oil leases aggregating about 135,000 acres.

The Interatate Natural Gas Company is a subsidiary of the Standard Oil Company of New Jersey.

SETS NOV. 25 FOR VOTE ON CARPET MERGER

Bigelow-Hartford Company Also to Ask Stockholders to Approve New Name for Sanford Union.

A special meeting of the stockholders of the Bigelow-Hartford Carpet Company has been called for Nov. 25 to approve the purchase of the fixed assets and inventories of Stephen Sanford & Sons, Inc. The meeting will be held in Boston. Stockholders will also be asked to vote on a proposal to change the name of the combined companies to the Bigelow-Sanford Carpet and Rug Company.

The purchase will include the manufacturing plants at Amsterdam, N. Y., valued on the books of the Sanford company at $8,764,975, after depreciation, as of July 1, 1929, and inventories at an appraised valuation of $5,000,000 on the day of the transfer. In payment the Bigelow-Hartford Company will give $5,000,000 6 per cent notes, due serially in from one to ten years, and 85,000 shares of no-par common stock of Bigelow-Hartford.

The board of directors of the Bigelow-Hartford Carpet Company is to be increased to include John Sanford, who will become chairman, according to present plans, and two others associated with his interests. John A. Sweetser will continue as president.

SALMON P. CHASE: Secretary of the Treasury under LINCOLN

Administering Your Estate

an ideal combination

Your friend, relative or lawyer for knowledge of your wishes | and THIS BANK for strength, safety and permanence.

Consult our trust officers with your attorney

THE

CHASE NATIONAL BANK

of the City of New York

Pine Street corner of Nassau

25 Broadway
75 Maiden Lane
214 Broadway
Broadway at Worth St.
Broadway at Prince St.
Second Ave. at 14th St.
Fourth Ave. at 23rd St.
Fifth Ave. at 23rd St.
204 Fifth Avenue
Madison Ave. at 26th St.
Seventh Ave. at 32nd St.
49 West 33rd St.
Seventh Ave. at 36th St.
Madison Ave. at 41st St.
Lexington Ave. at 43rd St.
Park Ave. at 46th St.
18 East 45th St.
143 West 57th St.
Park Ave. at 60th St.
Broadway at 72nd St.
Broadway at 74th St.
Broadway at 86th St.
Columbus Ave. at 93rd St.
2051 First Avenue
Third Avenue at 116th St.
422 West 125th St.
191 Montague St., B'klyn

Office of London Representative: 14 Cornhill, E. C. 3
Office of Paris Representative: 4, Boulevard Haussmann
Office of Berlin Representative: Unter den Linden 57
Office of Rome Representative: Piazza Mignanelli, 3
Foreign Branches: Havana, Cristobal, Panama City

Total Resources, October 4, 1929—$1,539,000,000

Representative of New York—Old and New

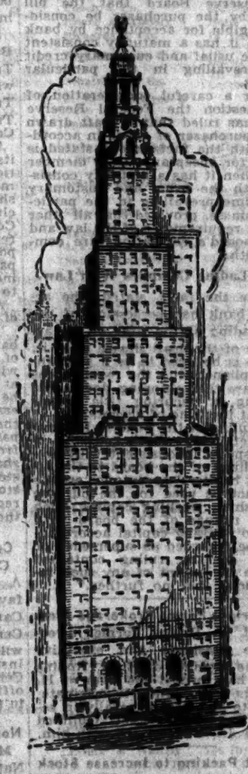

THE Bank of New York and Trust Company occupies a unique position. It is older than the United States itself, as it was organized in 1784 shortly after the close of the Revolutionary War. It is the oldest banking institution in the City of New York, and the oldest banking institution in the United States retaining its original name as part of its title.

Certain unusual features in its charter protect its Trustees in their control of the Company; no sudden change in the ownership of its stock can bring about undesirable changes in its business policy.

The Trustees are thoroughly representative of New York—old and new—as their names indicate:

Joseph Andrews
Edmund L. Baylies
Joseph H. Choate, Jr.
Henry D. Cooper
Lincoln Cromwell
Wm. M. Cruikshank
Norman H. Davis
Thomas Denny
Cleveland E. Dodge
Philip T. Dodge
Edward J. Hancy
Robert C. Hill
Eustis L. Hopkins
Columbus O'D. Iselin
L. F. Kiesewetter
James B. Mabon
Alfred E. Marling
William J. Matheson
Edwin G. Merrill
Lewis Spencer Morris
Ray Morris
Frank C. Munson
Henry Parish
Walter Wood Parsons
W. Emlen Roosevelt
Edward M. Townsend
Howard Townsend
Paul Tuckerman
Allen Wardwell

The Company makes a specialty of personal service, both in its banking business and in its fiduciary business.

Bank of New York & Trust Co.

CAPITAL, SURPLUS AND UNDIVIDED PROFITS $20,000,000

48 WALL STREET, NEW YORK

Uptown Office
Madison Avenue at 63rd Street

CLEARING HOUSE MEMBERSHIP NUMBER ONE

BANK OF NEW YORK AND TRUST COMPANY
BANK OF NEW YORK
NEW YORK LIFE INSURANCE AND TRUST CO.

GUARANTY SAFE DEPOSIT COMPANY
Safe Deposit Vaults
Silver Storage
Fifth Avenue and 44th St. | Madison Avenue and 60th Street

ESTABLISHED 1812
The BANK *of* AMERICA
CAPITAL FUNDS OVER 7½ MILLION DOLLARS

CHATHAM PHENIX — Since 1812 — CHATHAM PHENIX

A *Personal* Banking Connection
FULTON TRUST COMPANY
OF NEW YORK
149 Broadway

INTERNATIONAL ACCEPTANCE BANK
INCORPORATED
52 Cedar Street, New York

To BANKS
Doing Business *with* Canada

THE Bank of Montreal offers unsurpassed facilities for the handling of the business of United States Banks and Trust Companies anywhere in Canada.

Bank of Montreal offices in New York, Chicago and San Francisco will quote Canadian exchange.

The Bank of Montreal maintains direct wire service between its offices in Montreal, Toronto, Winnipeg, Vancouver, New York, Chicago and San Francisco.

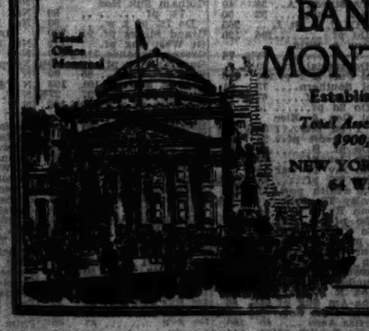

Head Office Montreal

BANK OF MONTREAL

Established 1817

Total Assets in excess of $900,000,000

NEW YORK AGENCY: 64 Wall Street

BOARD LIBERALIZES ACCEPTANCES' USE

Bank Credits Now May Furnish Working Capital by New Ruling of the Federal Reserve.

REFERS TO STAPLES ONLY

Purchaser May Draw Ninety-Day Bill to Pay Sight Draft and Release Bill of Lading.

Special to The New York Times.

WASHINGTON, D. C., Nov. 8.—The Federal Reserve Board made a ruling today liberalising the use of bankers' acceptance credits for the purpose of furnishing working capital, in which it held that a draft drawn by the purchaser of a staple commodity was eligible for acceptance by a member bank when it has a maturity consistent with the usual and customary credit time prevailing in the particular business. A statement by the board concerning the ruling read:

"The Federal Reserve Board has had under consideration the question whether drafts drawn in accordance with the following facts are eligible for acceptance by member banks under the provisions of Section 13 of the Federal Reserve act:

"A firm in New York City purchases certain staples from a seller in a Western city, who ships the same and draws a sight draft on the purchaser in New York, with bill of lading attached. This draft and bill of lading attached are sent in the customary way to a bank in New York, bank A, designated by the purchaser.

Bank Accepts 90-Day Bill.

"The latter then draws a ninety-day bill on bank A, which is accepted by the bank, having at the time in its possession the bill of lading covering the staples in process of shipment. The acceptance is then discounted by the purchaser and the proceeds are used to pay the sight draft and to obtain the release of the bill of lading. It does not require ninety days for the completion of the shipment of goods, only a relatively short time being necessary for this purpose.

"It was recommended to the Federal Reserve Board that the bill drawn by the purchaser be considered eligible for acceptance by bank A when it has a maturity consistent with the usual and customary credit time prevailing in the particular business.

"After a careful consideration of this question the Federal Reserve Board has ruled that a draft drawn by the purchaser of goods in accordance with the facts above stated is eligible for acceptance by a member bank when it has a maturity consistent with the usual and customary credit time prevailing in the particular business, provided that all other relevant requirements of the law and of the board's regulations are complied with.

Bill of Lading Complies With Law.

"Under the facts stated, the accepting bank has possession of the bill of lading at the time of the acceptance of the draft drawn upon it, and this is believed to be a substantial compliance with the requirement of the law that shipping documents conveying or securing title be attached at the time of acceptance.

"The ruling of the Federal Reserve Board set forth above may be in some respects inconsistent with previous rulings of the board to the effect that bankers' acceptance credits should not be used for the purpose of furnishing working capital. Such previous rulings of the board with regard to working capital accordingly may be regarded as superseded or qualified by the ruling contained herein to the extent of any such inconsistencies, but no further."

H. W. Briggs Forms Brokerage Firm

Herbert W. Briggs, former director, vice president and executive committee member of E. H. Rollins & Sons, has formed the firm of H. W. Briggs & Co., Inc., to originate, underwrite and deal generally in securities, at 44 Wall Street. Guilford S. Turner Jr. is associated with him.

Beechnut Packing to Increase Stock

The New York Stock Exchange was yesterday notified by the Beechnut Packing Company of the intention of the company to increase its authorized capital from 425,000 shares to 475,000 shares.

Net Earnings of Utilities Up $18,000,000 in September

Gross earnings of ninety-five public utility companies representing virtually all important organizations in the United States amounted to $185,000,000 in September, according to reports filed with the Department of Commerce. This total compared with $179,346,145 in the corresponding month last year.

Net earnings from operations, which in general represent gross earnings less expenses and general taxes, or the nearest comparable figures, amounted to $80,000,000, against $82,235,698 in September, 1928.

Gross earnings for 1929 to Sept. 30 amounted to $1,697,250,000, contrasted with $1,638,724,011 in nine months of 1928, while net earnings totaled $781,500,000, against $822,668,210.

BALTIMORE TO HAVE $100,000,000 BANK

Century Trust and Baltimore Trust Merger Makes City's Largest Institution.

TO FORM SECURITY BODY

Par of Stock to Be Charged and Holders to Receive Five Shares for One.

Special to The New York Times.

BALTIMORE, Nov. 8. Under an agreement to exchange stock share for share the Century Trust Company today merged with the Baltimore Trust Company, which represents several consolidations, including the National Union Bank, taken over a few months ago. Waldo Newcomer is chairman of the executive committee of the Baltimore Trust. United States Senator Phillips Lee Goldsborough is chairman of the board of directors and Donald Symington is president.

Since the purchase of the National Bank of Baltimore by the Union Trust Company about ten days ago it was expected that either the Union Trust Company or the Baltimore Trust Company would take over the Century Trust Company.

This latest merger gives Baltimore its first $100,000,000 banking institution. The statement of the Baltimore Trust Company of June 29 showed total assets of $82,806,561, including deposits of $60,863,629. The Century's statement of the same date revealed assets of $17,685,651 and deposits of $12,685,013. The trust company recently announced a plan to increase its capital from $4,250,000 to $6,250,000.

A statement issued by the officers of the merging companies says:

"This consolidation will create a banking organization under the name of the Baltimore Trust Company, with a securities company capitalized at $5,000,000, the stock of which will be either issued direct to stockholders of the trust company or held for their account, share for share. The par value of the stock will be changed from $50 to $10, so that for each share of Baltimore Trust Company stock and Century Trust Company stock the present stockholders will receive five shares of the stock of the consolidated institution."

Cambridge (Mass.) Banks Merge.

CAMBRIDGE, Mass., Nov. 8 (AP).—A proposal to merge was voted favorably today by directors of the Cambridge National Bank and the Central Trust Company. The former will be liquidated and the resulting institution will be known as the Central Trust Company. The bank's officers and employes will continue in the trust company's service.

Northwest Bank Chain Adds 2 Units

MINNEAPOLIS, Nov. 8 (AP).—The National Bank of Lewistown, Mont., and the Merchants National Bank of Cavalier, N. D., became affiliated today with the First Bank Stock Corporation. The additions make sixty-three units in the chain with total resources of $430,000,000.

BLUE RIDGE ASSETS DROP $24,000,000

Market Prices of Holdings of Investment Trust Sag to $119,036,339.

REPORTS DIVERSIFIED LIST

Only Nine of Twenty-one Concerns for Which Shares Were Traded Figure Now in Portfolio.

The Blue Ridge Corporation, the investment trust sponsored in August by the Shenandoah Corporation and the Central States Electric Corporation, announced yesterday that its total assets on Oct. 31, taking investments at market prices, aggregated $119,036,339. This compares with $142,600,000 at the beginning of September.

Based on market prices at the end of last month the assets behind each preference share amounted to $96.88. After deducting the par value of the preference shares, of which there are 1,228,301 outstanding, there remained $57,621,289, equivalent to $7.70 a share on each of the outstanding 7,478,301 common shares, of which 1,000,000 shares were offered at $20 a share in August.

The company reported that net income for the two months and nineteen days ended Oct. 31, including stock dividends at their market value on the latter date was $1,596,749, compared with cash dividend requirements on the preference shares of $921,225 quarterly.

Common stocks in the company's portfolio were valued on Oct. 31 at $73,133,174, distributed among twenty-seven companies, in which the largest single investment was approximately $11,000,000, or 9 per cent of the total assets of the company. Bonds, preferred stocks and common stocks were valued at $104,091,362. In addition the company had $13,206,774 in cash and call loans.

The common stocks announced as owned were those of the following companies:

American Telephone and Telegraph Company, Commercial Investment Trust Corporation, Consolidated Gas of New York, Curtis Publishing Company, Detroit Edison Company, Electric Investors, Inc., General American Tank Car Corporation, General Cigar Company, General Electric Company, General Foods Corporation, Gillette Safety Razor Corporation, International Shoe Company, International Telephone and Telegraph Corporation, Lambert Company, McCall Corporation, McKesson & Robbins, Inc., Mathieson Alkali Works, Inc., National Dairy Products Corporation, North American Company, Pacific Gas and Electric Company, Pacific Lighting Corporation, Southern California Edison Company, Stone & Webster, Inc., Texas Corporation, Trans-Trader Coal Company, United Biscuit Company, Warner Brothers Pictures, Inc.

The statement showed that only nine of the twenty-one common stock issues for which Blue Ridge offered to exchange its stock in August are now included in the company's portfolio. Common stock issues with a market value of more than $16,000,000 were exchanged for Blue Ridge stock in accordance with this offer. The nine stocks now represented in the portfolio are American Telephone and Telegraph, Consolidated Gas, Detroit Edison, General Electric, International Telephone and Telegraph, Pacific Gas and Electric, Pacific Lighting, Southern California Edison and Texas Corporation.

NATIONAL STEEL CHARTER.

Holding Company is Formed for Hanna and Other Concerns.

The National Steel Company, a holding company for certain subsidiaries of the M. A. Hanna Company of Cleveland, the Great Lakes Steel Corporation of Detroit and the Weirton Steel Company of Weirton, W. Va., has been incorporated in Delaware with 5,000,000 shares of common stock authorized.

Ernest T. Weir, president of the Weirton Steel Company, will be chairman of the board; George M. Humphrey, president of the M. A. Hanna Company, will be chairman of the executive committee, and George R. Fink, president of the Great Lakes Steel Corporation, will be president. The election of these officers and the formal organization meeting of the new company are expected to take place about Dec. 1. Headquarters will be in Wilmington, Del., with branch offices in Cleveland, Detroit and Pittsburgh.

BOND SALES ON THE STOCK EXCHANGE

FRIDAY, NOVEMBER 8, 1929.

Day's Sales.	U. S. Govt.	Domestic.	Foreign.	Total All.
Yesterday	$433,000	$10,033,000	$3,415,000	$13,881,000
Thursday	1,207,000	12,521,000	4,944,000	18,672,000
Year ago	826,500	8,035,000	2,412,000	10,773,500
Two years ago	1,157,250	7,799,000	4,168,000	13,149,250

*Exchange closed at 1 P. M.

Year to Date.	U. S. Govt.	Domestic.	Foreign.	Total All.
1929	$114,426,450	$1,830,693,200	$579,816,700	$2,524,936,350
1928	158,072,400	1,723,994,550	696,002,800	2,578,069,750
1927	254,249,600	1,960,673,100	759,105,500	2,874,028,200
1926	230,174,900	1,716,163,500	613,064,950	2,560,403,350

UNITED STATES GOVERNMENT LOANS.

Range Since Date of Issue—High.	Date.	Low.	Date.	Range 1929. High.	Low.	Sales in 1,000s.	Issue.	Open.	High.	Low.	Net Last.	Change.	Closing Bid.	Asked.	Yield.
103.1	Oct. 19, 1922	98.1	June 2, 1924	99.31	98.00	129	Liberty 3½s, 1932-47	98.1	98.16	98.1	98.10	+.14	98.10	98.16	3.62
103.30	Mar. 9, 1927	94.00	May 21, 1920	100.8	98.2	18	Liberty 1st conv. 4½s, 1932-47	99.26	99.26	99.26	99.26	—.2	99.26	100.00	4.25
104.12	Mar. 9, 1927	92.00	May 20, 1920	100.12	98.6	256	Liberty 4th 4¼s, 1933-38	99.30	99.31	99.29	99.30	+.8	99.30	99.31	4.26
104.6	Mar. 6, 1927	92.15	May 20, 1920	100.11	98.5	6	Liberty 4th 4¼s, registered	99.26	99.26	99.26	99.26	+.7			
116.6	Jan. 7, 1928	98.1	Mar. 27, 1922	111.27	106.00	7	Treas. 4¼s, 1947-52	111.20	111.27	111.20	111.27	+.9	111.24	111.27	3.28
111.12	Jan. 9, 1928	100.9	Dec. 28, 1924	107.24	101.4	14	Treas. 4s, 1944-54	107.18	107.20	107.18	107.20	+.2	107.24	107.27	3.34
103.10	Jan. 7, 1928	99.13	Mar. 12, 1920	99.16	99.12	8	Treas. 3¼s, 1946-47	99.6	99.12	99.6	99.12	+.10	99.13	99.20	3.41

Quotations after the decimal point in the above table represent one or more 32ds of a point.

U. S. TREASURY NOTES.

	Rate.	Bid.	Asked.	Yield.
Dec., 1929	4¼	100	100.2	3.35
Dec., 1930	4¼	100.2	100.4	3.37
Mar., 1930	5¼	100.12	100.22	2.97
June, 1930	4¾	100.21	100.24	3.39
Mar., 1932	5½	99.24	99.28	4.01
Sept., 1932	5½	99.24	99.28	3.93
Dec., 1932	5½	99.24	99.28	3.89

Figures after decimals are 32ds.

U. S. BOND QUOTATIONS.

Closing quotations for issues not traded in on the Stock Exchange yesterday:

PRE-WAR ISSUES.

Bid.	Asked.		Bid.	Asked.
2s c. 1930	102	3s, c. 1947	90	94
2s, r. 1930	100	4s, 1925	99.31	100
2s, c. 1936	90	4s, 1944	103.31	104
2s, r. 1936	90	4s, 1944	103.31	104
2s, c. 1945	90	4s, 1944	103.31	104
2s, r. 1945	90	4s, 1944	103.31	104
2s, c. 1947	90	4s, 1944	103.31	104
2s, r. 1947	90	4s, 1944	103.31	104
3s, c. 1941	94	4s, 1944	103.31	104
3s, r. 1941	94	4s, 1944	103.31	104
3s, c. 1943	94	4s, 1944	103.31	104
3s, r. 1943	94	4s, 1944	103.31	104

TREASURY BONDS.

	Bid.	Asked.
Treasury 3½s, 1946-56	104.24	104.30
Treasury 3½s, 1940-43	99.13	99.20

FOREIGN BONDS.

Abitibi 5s, 1953 97 97 | Alpine Mt 5s, 1963 97 97 | Antioquia 7s, 1945 97 97 | Argentine 6s, 1959 101 101 | Australia 5½s, 1955 97 97 | Austria 7s, 1943 97 97 | Bavaria 6½s, 1945 97 97 | Belgium 6s, 1955 101 101 | Bogota 8s, 1947 96 96 | Bolivia 8s, 1947 96 96 | Bordeaux 6s, 1934 101 101 | Brazil 8s, 1941 108 108 | Bremen 7s, 1935 100 100 | Bulgaria 7½s, 1968 100 100 | Canada 5s, 1962 101 101 | Chile Mtge Bk 6½s, 1957 97 97 | Colombia 6s, 1961 97 97 | Copenhagen 5½s, 1952 101 101 | Costa Rica 7s, 1951 97 97 | Cuba 5½s, 1949 97 97 | Czechoslovak 8s, 1951 102 102 | Danish 5½s, 1962 101 101 | Denmark 6½s, 1942 101 101 | Dresden 6s, 1945 97 97 | Dutch E I 6s, 1962 101 101 | Estonia 7s, '67 75 75 | Finland 6½s, 1956 97 97 | French Govt 7½s, 1941 107 107 | French Nat Mtge 7s, 1949 101 101 | Ger Cent Agri 6½s, 1948 79 79 | Ger Cent Bk 6½s, 1946 79 79 | Ger Cons Mun 7s, 1947 79 79 | Ger Mtge Bk 6½s, 1950 79 79 | Ger Nat Mtge 6½s, 1946 79 79 | Ger Prov & Com 6½s, 1947 79 79 | Ger Steel Cent 6½s, 1946 79 79 | Graz 8s, 1954 101 101 | Greek Govt 7s, 1964 101 101 | Hamburg 6s, 1946 101 101 | Hanover 6½s, 1949 101 101 | Harpen Mine 6½s, 1949 101 101 | Hungarian Mtge 7½s, 1945 101 101 | Hungary 7½s, 1944 101 101 | Italian Govt 7s, 1951 101 101 | Italian Pub Util 7s, 1952 101 101 | Jugo-Slavia 8s, 1962 101 101 | Leipzig 7s, 1947 101 101 | Lyons 6s, 1934 101 101 | Medellin 7s, 1951 101 101 | Mexican 5s, 1945 101 101 | Milan 6½s, 1952 101 101 | Minas Geraes 6½s, 1958 101 101 | Montevideo 7s, 1952 101 101 | Munich 6½s, 1945 101 101 | Nassau Land 6½s, 1938 101 101 | Netherlands 6s, 1972 101 101 | New So Wales 5s, 1957 101 101 | Norway 5s, 1944 101 101 | Oriental Devel 5½s, 1958 101 101 | Oslo 5s, 1955 101 101 | Panama 5s, 1963 101 101 | Parana 7½s, 1958 101 101 | Paris-Orleans 6s, 1956 101 101 | Parr Mtge Bk 7s, 1958 101 101 | Peru 6s, 1960 101 101 | Pirelli & Co 7s, 1952 101 101 | Poland 6s, 1940 101 101 | Porto Alegre 8s, 1961 101 101 | Prague 7½s, 1952 101 101 | Prussia 6½s, 1958 101 101 | Queensland 7s, 1941 101 101 | Rhine-Main Dan 7s, 1950 101 101 | Rhine-Ruhr 7s, 1948 101 101 | Rio de Janeiro 6½s, 1959 101 101 | Rio G De Sul 6s, 1968 101 101 | Rom Cath Ch 6½s, 1937 101 101 | Rome 6½s, 1952 101 101 | Rotterdam 6s, 1964 101 101 | Russian Govt 6½s, 1919 101 101 | Sao Paulo City 8s, 1952 101 101 | Sao Paulo St 8s, 1936 101 101 | Saxon Pub Wks 6½s, 1953 101 101 | Stettin 7½s, 1946 101 101 | Stinnes Corp 7s, 1946 101 101 | Styria 7½s, 1946 101 101 | Swedish Match 5½s, 1939 101 101 | Swiss Confed 5½s, 1946 101 101 | Tokio 5½s, 1952 101 101 | Tokio Elec Lt 6s, 1953 101 101 | Tokio Marine & Fire 6s, 1953 101 101 | Trondhjem 6½s, 1957 101 101 | Upper Austria 6½s, 1957 101 101 | Uruguay 6s, 1960 101 101 | Vienna 6s, 1952 101 101 | Warsaw 7s, 1958 101 101 | Westphalia 6½s, 1935 101 101 | Yokohama 6s, 1961 101 101 | Zurich 6s, 1945 101 101

DOMESTIC BONDS.

Abraham & Straus 5½s, 1943 100 100 | Adams Express 4s, 1947 85 86 | Ala & Vicksb 5s, 1959 100 100 | Albany & Susq 3½s, 1946 100 100 | Allied Chemical 6s, 1937 100 100 | Allied Packers 6s, 1942 100 100 | Allis Chalmers 5s, 1937 100 100 | Am Ag Chem 5½s, 1947 100 100 | Am Beet Sugar 6s, 1938 100 100 | Am Bk Note pf 5s, 1951 100 100 | Am Cyanamid 5s, 1942 100 100 | Am Ice 6s, 1953 100 100 | Am Int Corp 5s, 1952 100 100 | Am Metal 6s, 1934 100 100 | Am Sm & R 7s, 1947 100 100 | Am Sm & R 5s, 1944 100 100 | Am Tob 6s, 1944 100 100 | Am Type Fdrs 6s, 1940 100 100 | Am Wat Wks & El 6s, 1934 100 100 | Am Wat Wks & El Co 5s, 1975 100 100 | Anaconda Cop Min 7s, 1953 100 100 | Anglo-Chil Nit 7s, 1945 100 100 | Ark & Mem Bge & R 6s, 1934 100 100 | Armour & Co 4½s, 1939 100 100 | Armour of Del 5s, 1943 100 100 | Assoc Oil 6s, 1935 100 100 | Atl Coast Line 1st 4s, 1952 100 100 | Atl L & N 4s, 1952 100 100 | Atl & Yad 1st 4s, 1949 100 100 | Atlas Powder 5s, 1947 100 100 | Atlas Tack 6s, 1941 100 100 | Atl Coast Line 4½s, 1964 100 100 | Auto Strop Raz 7s, 1941 100 100 | Balaton & Ar pf, 1957 100 100 | Barker Bros 7s, 1942 100 100 | Barnet Leather 7s, 1944 100 100 | Bell Tel Pa 5s, 1948 100 100 | Bethlehem Cr pf 7s, 1936 100 100 | Beth Steel 7s, 1935 100 100 | Beth Steel 1st pf 7s, 1935 100 100 | Boston & Maine 5s, 1967 100 100 | Brad Bldg Mat 1st pf 7s, 1941 100 100 | Do 2d pf 7s, 1941 100 100 | Brooklyn Edison 5s, 1949 100 100 | Brooklyn Edison 5s, 1941 100 100 | Brooklyn Edison 5s, 1952 100 100 | Brooklyn Edison 5s, 1941 100 100 | Brooklyn Edison 5s, 1941 100 100 | Brooklyn Edison 5s, 1941

State and Municipal Bonds

GUARDIAN DETROIT COMPANY
Incorporated
120 Broadway New York

SOUTHERN MUNICIPAL BONDS

Rogers Caldwell & Co.
INCORPORATED
150 Broadway, New York
Affiliated with
Caldwell & Co., Nashville

1M Revere, Mass., 4½s, 1937.....4.60%
2M Port of Seattle, Wash., 5s, 1950..4.70%
1M North Dakota State, 5s, 1924....4.80%

LEBENTHAL & CO.
120 BROADWAY, NEW YORK TEL. WORTH 1190
The Only House in America Specializing Exclusively in Odd Lot Municipal Bonds

B. J. Van Ingen & Co.
37 William St. New York
Telephone John 6364

ELDREDGE & Co.
New York Boston

Steady INCOME Guaranteed!
Women, retired business men and trustees of trust funds can always depend on income from our Bonds & Mortgages
LAWYERS MORTGAGE CO.
59 Nassau St., New York
184 Montague St., Brklyn.

George H. Burr & Co.
Investment Securities
Chain Store Issues
57 William Street, New York
OFFICES IN PRINCIPAL CITIES

EQUIPMENT TRUST SECURITIES
FREEMAN & COMPANY
48 WALL STREET, NEW YORK

High Grade Securities
for Investment
A. M. LAMPORT & COMPANY
Inc.
Investment Bonds
44 Pine St., New York

CENTRAL PUBLIC SERVICE CORPORATION
Write for latest circular
ALBERT E. PEIRCE & CO.
37 Wall St., New York City

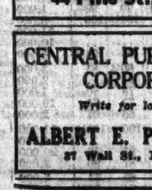

INTERNATIONAL HYDRO-ELECTRIC SYSTEM

YOUNG BANK OFFICER
Employed nearby city bank seeks greater responsibilities. Former examiner with over five hundred examinations to his credit. Thorough foundation accounting, credits and investments. Fourteen years' broad experience, including official position in N. Y. C. Mature judgment; likable personality. Prefer management out of town institution, but would consider city connection.
Z 3046 TIMES ANNEX.

DISSOLUTION NOTICES.

TO WHOM IT MAY CONCERN:
State of New York,
Department of State, ss.:
I DO HEREBY CERTIFY that a certificate of dissolution of
UNITED ELEVATOR COMPANY, INC.
has been filed in this department this day and that it appears therefrom that such corporation has complied with section one hundred and five of the Stock Corporation Law, and that it is dissolved.
GIVEN IN DUPLICATE under my hand and official seal of the Department of State, at the City of Albany, this ninth day of October, nine thousand nine hundred and twenty-nine.
FRANK E. SHARP,
Deputy Secretary of State.
Seal of State of New York, Department of State.

THE PARTNERSHIP OF MORRIS SILVERSTEIN & BRO. of 22 West 38th St., makers of Silver Hats, dissolved Nov. 6th. MORRIS and MAX SILVERSTEIN have retired and MORRIS SILVERSTEIN continues sole owner, assuming the payment of partnership debts contracted before Nov. 6.
MORRIS SILVERSTEIN.

THE NEW YORK TIMES FINANCIAL ADVERTISING VOLUME is about twice that published by any other New York newspaper, more than the total of all New York evening newspapers, and more than the total of all other New York morning newspapers combined. It is greater than that of any other newspaper in the world. All advertising is carefully scrutinized.—Advt.

$26,140,108 SOUGHT BY MUNICIPALITIES

Total of Bonds to Be Awarded Next Week Compares With $19,484,814 This Week.

$5,000,000 FOR LOUISIANA

Other Large Offerings Include $3,000,000 for New Orleans, $2,500,000 for Alabama.

With the advent of higher prices in the municipal bond market this week, municipalities throughout the country have been encouraged to borrow at this time, with the result that issues scheduled for award next week total $26,140,108, representing new borrowing by fifty-seven communities. This compares with this week's total of $19,484,814 and with the weekly average for the year to date of $29,975,728.

Friday will be a heavy day in the municipal market next week with the sale of $5,000,000 by the State of Louisiana, $2,300,000 by the State of Alabama, $1,945,000 by the Territory of Hawaii and $1,770,000 by the State of New Hampshire. On Tuesday the city of New Orleans will open sealed tenders on a new issue of $3,000,000 bonds.

Market Position Held Satisfactory.

The technical position of the municipal bond market is regarded as satisfactory. There is only a relatively small floating supply of bonds in the market and the demand for high-grade issues is brisk. It is pointed out, however, that although the amount of municipal bonds marketed this year is less than in the corresponding periods in other years, the amount of money spent on municipal improvements has been greater this year, which means that a considerable amount of municipal bonds have been withheld from the market pending an improvement in prices.

In many instances the money required for these improvements has been raised through the sale of short-term notes, which have usually been sold to local banks. If the trend of bond prices continues upward it is logical to expect that many of these notes will be refunded through long-term financing.

While there has been some selling of municipal bonds by large holders this week in order to protect their positions in the stock market, this slack has been largely offset by the small total of new offering of bonds. Dealers' lists reveal no very large blocks of bonds, as the market has operated on a hand-to-mouth basis for some time.

Insurance companies, which have provided a great deal of the buying power in the municipal bond market for some months, are still taking on large blocks of bonds, but the movement of bonds in this direction is less than a month or two ago. In the week just completed the municipal bond departments of investment houses have been practically the only ones to show any considerable activity. The general bond and the stock departments have done very little in comparison, and the general expectation is that the staffs of these departments will enjoy something of a holiday for the time being at least.

Issues to Be Awarded.

The following list of important issues to be awarded next week and on subsequent dates is compiled from a calendar prepared by The Daily Bond Buyer:

Monday, Nov. 11—	
Gillespie County, Texas	$220,000
Amherst, N. Y.	512,000
Tuesday, Nov. 12—	
Galveston County, Texas	600,000
New Orleans, La.	3,000,000
Nutley, N. J.	893,000
Ridgewood, N. J.	615,000
Waterbury, Conn.	700,000
Chisholm, Minn.	712,000
Pontiac, Mich.	530,000
State of Mississippi	200,000
Wednesday, Nov. 13—	
Grafton County, N. H.	200,000
Thursday, Nov. 14—	
Shreveport, La.	1,800,000
Hopkins County, Texas	600,000
McLennan County, Texas	1,025,000
Winston-Salem, N. C.	950,000
Friday, Nov. 15—	
State of New Hampshire	1,770,000
Territory of Hawaii	1,945,000
State of Louisiana	5,000,000
Mingo Junction, Ohio, school dist.	200,000
State of Alabama	2,300,000

Important new offerings scheduled for later dates are:

Nov. 18—San Francisco, Cal.	$4,000,000
Nov. 19—State of Arkansas	3,250,000
Nov. 19—St. Paul, Minn.	1,000,000
Nov. 19—Albany, N. Y.	5,026,000
Nov. 19—Irvington, N. J.	1,301,000
Nov. 20—Providence, R. I.	3,000,000
Nov. 21—State of California	1,000,000
Nov. 25—Everett, Wash.	1,200,000
Dec. 2—Tarrant County, Texas	2,700,000
Dec. 2—Philadelphia, Pa.	12,976,000

OTHER MUNICIPAL LOANS.

Announcements of New Bond Issues to Be Offered to Investment Bankers.

Irvington, N. J.

The town of Irvington, N. J., will be in the market on Nov. 19 with a new issue of $1,301,000 bonds, consisting of $656,000 improvement bonds, due Dec. 1, 1930 to 1947, and $645,000 school bonds, maturing serially from Dec. 1, 1930 to 1959. Bidders are asked to stipulate the rate of interest at not to exceed 5¼ per cent.

Indiana County, Pa.

Formal call for tenders on the issue of $1,000,000 Indiana County (Pa.) 4½ per cent highway bonds was issued yesterday. The bonds will mature serially from Oct. 1, 1931 to 1959.

Santa Cruz County, Cal.

Award of an issue of $330,000 Santa Cruz County (Cal.) School District 5 per cent bonds, due 1932 to 1952, has been made to the American National Company and Weeden & Co. of San Francisco at their joint bid of 103.58. The same group also bid 101.32 for the bonds as 4¾s. Other bids for 5s included 103.28 jointly by the Anglo London Paris Company and the Bank of Italy; 103.109 by the National City Company; 102.94 by Dean Witter & Co. and 102.88 by Heller Bruce & Co. of San Francisco.

Sayreville, N. J.

The borough of Sayreville, N. J., will open bids shortly on an issue of $225,000 bonds, comprising $187,000 water bonds, due Dec. 1, 1930 to 1960, and $38,000 general improvement bonds, due Dec. 1, 1930 to 1965. The interest rate is to be named by bidders at not to exceed 6 per cent.

Wilmington, Del.

The city of Wilmington, Del., will offer soon an issue of $160,000 4½ per cent sinking fund bonds, maturing $20,000 annually from Oct. 1, 1933 to 1940. The city reports an assessed valuation of $144,851,950 and total bonded debt of $11,681,700.

Rate of 4¼ to 4¾% Set For Philadelphia Bond Issue

Details of the $12,976,000 financing to be done by Philadelphia on Dec. 2 were announced yesterday. The issue will consist of $11,976,000 bonds, due Dec. 2, 1979, callable Dec. 2, 1949, and $1,000,000 due Dec. 2, 1944.

This issue is the largest of those now scheduled for award. However, New York City and the city of Detroit may announce issues of $60,000,000 and $20,000,000 respectively in a short time, depending on the trend of prices. On the Philadelphia issue bidders are required to name the rate of interest as 4¼, 4½ or 4¾ per cent.

$16,866,000 BONDS MARKETED IN WEEK

Only Municipal Obligations Offered to Investors—Bankers Waiting.

CHICAGO NOTES SOON TAKEN

$3,000,000 of Orleans Parrish School Board 5 Per Cents Go at 4.75-4.80% Yield.

For the first time this year the offerings of new bond issues for the week consisted entirely of municipal loans. The total was $16,866,000, compared with $1,671,000 last week and $72,166,300 two weeks ago. In the corresponding week last year the offerings aggregated $77,939,000.

The uncertainty of the outlook in the stock market, complicated by the tendency of many investors to remain out of the security markets for the time being, has influenced investment bankers to assume a policy of watchful waiting instead of endeavoring to force the issue by offering new bonds. In line with the brisk demand that has ruled for tax-exempt bonds, municipals as well as United States Government obligations, municipal dealers have been re-offering bonds almost as soon as they have been awarded.

The principal offering of the week was that of $10,000,000 City of Chicago 6 per cent warranted notes, priced to yield 5.375 per cent. The demand for short-term municipals was reflected by this issue being sold before the offering was formally announced. The only other large issue marketed was that of $3,000,000 Orleans Parish (La.) School Board 5 per cent bonds, priced to yield 4.75 to 4.80 per cent.

Offerings of bonds by groups for this week and last follow:

	This Wk.	Last Wk.
State and municipal	$15,866,000	$671,000
Investment corporation		1,000,000
Total	$16,866,000	$1,671,000

During the week a block of $500,000 Detroit 5½ and 6 per cent bonds was offered at prices to yield 4.65 to 4.70 per cent. This issue, however, did not constitute a new offering. The National City Company during the week purchased and subsequently distributed a large block of Canadian National Railway Company forty-year 5 per cent bonds, part of an issue of $30,000,000 offered originally early in October.

A table of bonds offered this week, compiled by THE NEW YORK TIMES, appears on this page.

MOODY'S FORESEES RISE IN BOND PRICES

Upturn Will Follow Quick Reversal in Money Situation, It Is Contended.

TECHNICAL POSITION GOOD

Overflotation, Drain of Gold or New Speculative Wave May Change the Conditions.

An upturn in bond prices can be confidently expected, in the opinion of Moody's Investors' Service. In a letter sent to clients yesterday the service said the money situation had reversed itself more quickly within the last month or two than in any similar period, and that as interest rates tended to decline, bonds would "obviously rise in value."

"If our premises and our inferences are sound, the bond market is headed for better times," the letter reads. "Money rates will, of course, be affected by seasonal influences altogether aside from the cyclical trend we are indicating.

"There promises to be a time of relatively easy money between now and the end of November, followed by a stiffening in December as the Christmas trade is approached and reached. Thereafter we ought to come into the easiest period of the whole year, midwinter. But altogether aside from such seasonal fluctuations—and this is the major point—the money outlook is definitely favorable at this time. Therefore the forward view for bonds is also optimistic."

Moody's draws the conclusion that there will be a renewal among individual investors of the old appetite for bonds and that they will become investors in the true sense of the word. It also is remarked that banks and other institutions have been on a "starvation diet" so far as bond opportunities have been concerned and should create a demand for bonds in a market relatively depleted. This, it is concluded, should create a better technical position in the bond market than has been evident during the last two years.

"Putting together both the present technical position of the bond market and, what is fundamentally more important," the letter continues, "the obvious tendency toward easier money, we have before us at this time a splendid outlook for bond prices. How long this will remain so favorable cannot be said at this moment. The flotation of many new issues, governmental, municipal and other bonds, may harm the technical position after a time. In a somewhat similar way, a revival of industry, after a temporary recession, may bring to a close the falling tendency of money rates.

"Further than this any considerable drain of gold from America to the rest of the world, such as might be set up by too great an easing of money here, would bring about another tightening of our credit reins. So also would any unexpected rebirth of the great speculative interest in stocks.

"These are the factors which might arise to spoil an extended advance in bond prices. We believe," Moody's concludes, "that none of these contingencies is sufficiently clear or close to be a present danger. Therefore, we conclude that new bonds may be bought with considerable assurance that they will rise at least over the next six months, and quite possibly they may advance even over a further period than that. At present bonds offer both a generous yield and good possibilities of appreciation."

Current Issues and Yields In Municipal Bond Market

The present status of the municipal bond market is reflected in the following list of representative high-grade State, city and county bonds now offered by dealers:

Security.	Rate.	Ma-turity.	Yield.
STATE.			
Alabama, highway	4¾	1936-48	4.35
Arkansas, highway	5	1956-59	4.60
Illinois, highway	4	1947-58	4.50
Missouri, road	4½	1946-51	4.50
New York, highway	4½	1963-64	4.00
Port of N. Y. Authority	4½	1939-52	4.95
West Virginia, road	4½	1938-45	4.35
CITY.			
Baltimore, Md., imp.	4	1935-43	4.30
Birmingham, Ala., imp.	5¼	1930-39	4.75
Chicago, Ill., So. Park	4	1937-38	4.50
Cranford, N. J., imp.	5	1941-56	4.60
Dallas, Tex., various	4½	1944-69	4.50
Danbury, Conn.	4½	1935-45	4.30
Hempstead, N. Y., s. d.	4.80	1931-50	4.70
Jersey City, N. J., var.	5	1936-65	4.30
Los Angeles, Cal., var.	4¼	1940-43	4.50
New Castle, N. Y., var.	5	1940-45	4.65
New York City, var.	4	1957-59	4.25
Ocean, N. Y., var.	4.40	1939-50	4.30
Oceanside, N. Y., sch. d.	4.40	1947-58	4.25
Pontiac, Mich., sewer	5½	1938-39	4.65
Rockv. Cen., N. Y., swr.	4.80	1943-63	4.40
Seattle, Wash., lt. & pwr.	5	1935-50	5.25
Toledo, Ohio, various	5	1946-52	4.55
COUNTY.			
Allegheny, Pa.	4½	1936-48	4.32
Atlantic, N. J., rd. & br.	5	1941-49	4.80
Cuyahoga, Ohio, var.	5	1936-	4.65
Dallas, Texas, road dis.	4½	1939-58	4.70
Montgomery, Md.	4½	1942-55	4.40
Orleans, La., school	5	1945-67	4.75
Union, N. J.	4½	1931-41	4.30

Nov. 29, 1929.)

INDIAN MOTOCYCLE CHANGES

Levine Holdings Are Acquired Again by Springfield Interests.

SPRINGFIELD, Mass., Nov. 8 (AP).—J. Russell Wait, president of the Indian Motocycle Company, announced today that control of the company, which last Summer passed to interests for which Charles A. Levine of New York was representative, had again been transferred to local hands. The statement was not amplified by Mr. Wait, who replaced Louis A. Bauer as president soon after New York men became a majority of the directorate.

After Mr. Levine came into control it was expected that airplane manufacture would be undertaken, but this has not developed and it is known that Mr. Wait has believed that attention should be devoted to motorcycles and to the development of outboard motors for boats.

The following new directors were elected yesterday to represent the new ownership of the Indian Motocycle Company: Norman T. Bolles, Henry C. Dodge, Arthur G. Dickson, William F. Tracy and Archer R. Simpson. Roy D. Lane and J. Russell Wait, president, were re-elected.

LISTED BONDS FIRM IN LIGHT TURNOVER

Some of the Convertibles Advance Sharply From Thursday's Close.

FEDERAL ISSUES ALSO RISE

Foreign Loans Irregular, With Several of Them Down to New Low Levels.

Trading in the listed bond market yesterday was on a much lighter scale than the previous day, with prices moving within a generally narrow range. Convertible bonds showed moderate improvement, with the most spectacular one in the group, Public Service of New Jersey convertible 4½s, recovering 16 points of the 20-point loss of the previous day.

American Telephone and Telegraph convertible 4½s moved up 2 points and International Telephone convertible 4½s advanced 2½ points. Commercial Investment Trust, which came within a fraction of the low of the day, was a point net higher at the close. Atchison, Topeka & Santa Fe convertible 4½s proved the heaviest loser among the convertibles, dropping 5 points to 134. American I. G. Chemical 5½s added another point and a half to its price yesterday.

Missouri Pacific 5½s made one of the best gains among the active rail issues, closing at 105½, up 3½ points.

Industrial bonds were fairly active and steady. Texas Corporation convertible 5s on a heavy turnover eased off fractionally to par. Philadelphia & Reading Coal and Iron 6s dropped 2 points.

United States Government bonds rose sharply, although the volume of trading was not large. Net gains ranged from 6-32 to 14-32, with the Liberty 3½s leading in this respect. The only exception to the rule was the issue of first Liberty 4¼s, which sold off 2-32.

Foreign loans continued irregular, with a number of new lows occurring in the South American and European issues.

U. S. INSULAR BONDS.

			Bid	Asked
Philippine Govt.	4½	Apr., 1958	98	102
Do	4½	July, 1952	95	101½
Do	5	Apr., 1956	98	103
Do	5	Feb., 1952	104	105½
Do	5½	Aug., 1941	103	103¾
U. S. Govt.	2	Apr., 1930	101	102
U. S. Panama	2	June, 1961	90	96
Govt. of P. Rico	5½	July, 1958	98	102
Terr. of Hawaii	4½	Dec., 1940	98	102

BOND OFFERINGS OF THE WEEK

Week Ended Nov. 8, 1929.

STATE AND MUNICIPAL.

	Amount.	Price	Yield
KING COUNTY, WASH., 4½s, MN, 1931-49. Continental Illinois Co., Inc., First Chicago Corp., Marine National Co.	$780,000	..	4.50-5.00
CHICAGO, ILL., 6s, N & D, 1930. Lehman Bros., Continental Illinois Co., Inc., Stone & Webster and Blodget, Inc., R. W. Pressprich & Co., Detroit Co., Inc., American National Co., Inc., Foreman National Corp., Rogers Caldwell & Co., Inc.	10,000,000	..	5.375
SOUTH ORANGE and MAPLEWOOD, N. J., school district, 4½s, JJ, 1931-52. Bansamerica-Blair Corp., Eldredge & Co., B. J. Van Ingen & Co., M. M. Freeman & Co., Inc.	$27,000	..	4.50-5.00
TOWNSHIP OF MILLBURN, N. J., school dis. 4½s, JD, 1931-60. Bancamerica-Blair Corp., Eldredge & Co., B. J. Van Ingen & Co., M. M. Freeman & Co.	649,000	..	4.50-5.00
STATE OF WEST VIRGINIA, 4½s and 4¼s, JJ, 1938-52. Stranahan, Harris & Oatis, Inc., Arthur Sinclair, Wallace & Co.	750,000	..	4.20-4.25
ORLEANS PARISH, La., school board, 5s, JD, 1936-37. First Union Trust & Savings Bank, Continental Illinois Co., Inc., Detroit Co., Inc., Ames, Emerich & Co., Inc., Foreman National Corp., Lawrence Stern & Co., Northern Trust Co.	3,000,000	..	4.75-4.80
CRANFORD TOWNSHIP, N. J., 5s, AO, 1930-56. Lehman Bros., Stone & Webster and Blodget, Inc.	450,000	..	4.60-5.50
OSSINING, N. Y., school district, 4.40s, JJ, 1947-58. Barr Bros. & Co., Inc.	410,000	..	4.25

Real Estate Mortgage Bonds are not included in this table.

TRANSACTIONS ON THE NEW YORK STOCK EXCHANGE

Continued From Page Twenty-Six.

1929 High.	1929 Low.	Stock and Dividend Rate.	Sales.	First	High.	Low.	Last.	Net Ch'ge.	Closing Bid.	Closing Ask.
41½	8	Schulte Retail Stores	10	10¼	10	10	— ¾	10	10¾	
118½	69½	Schulte Ret. S. pf. (8)*	72	72	70	70		70	72	
22¾	10¼	Seagrave (el.20)	12	12	12	12	+ 1	11¼	11¾	
181	106	Sears, Roebuck (12½)	1,100	105¾	102¾	105¾	+ ¾	102¾	103	
190½	100	Second Nat. Inv.	100	100	100	100		98½	100	
10½	3	Seneca Copper		3⅛	3⅛	3⅛	+ ⅛	3	3⅛	
21⅜	7⅞	Servel, Inc.		9⅜	10⅜	9⅜	10	+ ½	9⅜	10
53⅞	25⅜	Sharon Stl. Hoop (2)		30¼	30	30			30	31
65⅛	50	Sharp & Dohme pf.(3½)		62	62	61	61	+ 1	60⅜	61
71	25⅜	Shattuck (F. G.) (1)		40¼	41⅜	37½	39	— 1¾	37½	38½
31⅜	19	Shell Union Oil (1.40)		24½	24⅝	23⅞	23⅝	— ⅛	23½	23⅝
74½	16	Shubert Theatre (5)		19⅜	19⅜	15½	19	— 1½	18	19
186	62¼	Simmons Co. (g3)		75½	79⅞	74	74½	— 2	74¼	75½
40¼	15½	Simms Petroleum(1.60)		24	24	22⅝	22⅝	+ ⅛	22⅝	23⅝
45	22¼	Sinclair Cons. Oil(12½)		27¼	28	27	27½	+ ⅜	27¼	27½
46½	28	Skelly Oil (2)		32	32½	31½	31½		31¼	31⅝
16¼	4	Snider Packing		4⅝	5⅛	4⅝	5	+ ⅛	5	5½
64½	17⅛	Snider Packing pf.		17¼	17¾	17⅛	17⅜	+ ⅛	17⅜	19
111	90	Sol'n Am.Lpf.w.w.(5)		92½	93⅞	91¼	91¼	+ 1	91¼	93
93¼	51	Southn. Cal. Edis. (2)		58¼	59	58	58		58	58⅝
15⅝	5	Southern Dairies, B.		7¾	7¾	7¾	7¾		7¾	8
157½	116¼	Southern Pacific (6)		121	122	120	120¼	+ ½	120	122
45	25¼	So. Por. Rico S. (12½)		29½	29¾	27⅝	29	+ 1	28½	29
135	114	So. For. R. S. pf. (8)*		117¾	117¾	117¾	117¾	— ¾	115	120
162¼	128	Southern Railway (5)		131	132⅝	131	131¼		131¼	133
59½	33	Southern Rwy. pf. (5)		97	97	96⅞	96⅞	— ⅛	96⅞	97
63½	35	Spalding (A. G.) (2)		37	40	37	40	+ 3	39	42
52¼	15	Spang-Chalfant & Co.		24	24	23½	24	+ 1	24	25
98	89	Spang-Chalfant pf.(6)*		92	92	92	92		92	94
73	15	Sparks Withing (2)		21	21⅜	20½	20½	— ⅜		
45	25	Spencer Kellogg (1.60)		26	28	26	27½	+ 2½	26	28
66¾	24½	Spicer Mfg.		27½	28¾	27½	28¾	+ ¾	27¾	28
55⅞	40	Spicer Mfg. pf. (3)		40	40	40	40	+ 5	40	41
117⅞	45	Spiegel-May-Sterr. (3)		49	49¾	49	49¾	+ 3¼	48	49
44¾	20	Stand. Brands (1½)		29¾	30	29¾	30	+ ¼	29¾	30
43⅝	8	Stand. Coml. Tob. (1)		10¼	10¾	10	10¾		10	10¾
243¾	79	Stand. Gas & El. (3½)		106½	106¾	98	101	— 6	101	102
64¾	60	Stand. G. & El. pf. (4)		61	62	61	62	+ 1¾	60¾	62
48	18	Stand. Invest.Corp.(bs)		20	20	20	20	+ 2	20	22
61⅞	51½	Stand. Oil of Cal. (h2½)		65⅞	66⅞	65¾	— ⅛	65	67	
83	44	Stand. Oil of N. J. (7)		64⅝	65	62	62	— 1½	61¾	62
48½	32	Stand. Oil of N.Y.(1.60)		35⅝	36⅝	35	35⅝	+ ⅛	35	35⅞
9⅞	2¼	Stand. Plate Glass		2¾	2¾	2¾	2¾		2¾	3⅛
31	4	Stand. Plate Gl. pf.		7	7	7	7	— 2⅝	7	9⅝
47⅞	30½	Starrett (L. S.) Co. (2)		34⅞	34⅞	34⅞	34⅞	+ 1⅜	32	35
38	11	Sterling Sec., A		16⅛	16⅛	15⅝	15⅝	+ ⅛	15⅝	16
15⅝	11¼	Sterling Sec. pf. (1.20)		13⅞	13⅞	13⅜	13⅜	+ ⅛	13¼	13½
55⅞	31	Sterling Sec. cv. pf. (3)		39¾	39¾	39	39	— ¾	38	40
77	30	Stewart-Warner (3%)		42¾	43¾	41¾	41¾	+ ¼	41	42
201½	72	Stone & Webster		84	88	82⅝	83½	+ 1⅞	83	85
98	42	Studebaker Co.(15) x d		44⅜	47	44⅜	46	+ 1¼	46	46⅜
	⅛	Submarine Boat		1	1	1	1		⅞	1
89¾	57	Sun Oil (pl.)		65	68	65	65	— 3	65	68
24	7½	Superior Oil		8⅝	9	8¼	8¼	— ⅛	8¼	8½
73⅜	15	Superior Steel		20¾	20¾	20	20⅛	+ 2⅛	20	21
22½	8¾	Sweets Co. of Am. (1)		9	9	9	9		9	
9	4	Symington		4	4	4	4		4	5
20¾	16½	Telautograph Co.(11.05)		16⅝	17	16⅝	17	+ ⅜	16½	17
20⅞	10	Tenn. Cop. & Ch. (1)		13	13⅝	13⅜	13⅝	+ 1	13	13⅝
67¾	50½	Texas Corp. (3)		54	55	53⅝	54⅝	+ ¾	53⅝	54
181	115	Texas Gulf Sulphur (4)		125	127½	125	125¾	+ 2¾	125	126¼
181	115	Texas & Pacific (5)		123½	125	122½	125	+ 6	125	149
23⅝	9¾	Texas P. C. & Oil (5)		12	12	11½	11½	— ⅛	11½	11⅞
24½	6¾	Texas Pac. Land Tr.		10	10	9⅝	9⅝		9⅝	9
85	16⅞	Thatcher Mfg.		20	20	19	20	+ 1	19	21¼
61⅛	31⅝	Ths. Fall (2.40)		31½	31½	31½	31½	— ⅛	31½	32
39	7⅞	Third Avenue		9¾	9¾	9¾	9¾	— ½	8	10
62	30	Thompson (J.R.) (3.60)		36	36	36	36		35	38
23¾	12	Tide W. Asso. Oil		13¾	13¾	13	13	— ¾	13⅜	13¾
90⅞	80	Tide W. As. Oil pf. (6)		83	83	83	83		83	83½
97⅛	85⅜	Tide Water Oil pf. (5)		93	93	89	89	— ¼	89	89½
24¾	11¾	Timk. Det. Axle (80c)		17	17⅜	17	17	+ 1	17	17⅜
139⅝	70¼	Timken Roller Bg. (3)		80⅜	86⅞	80⅝	85½	+ 3½	81½	82
23½	1	Tobacco Pr.			5¾	5¾	5¾		5¾	5¾
16	1⅜	Tobacco Pr. ctfs.			5¾	5¾	5¾		5¾	5¾
22⅝	7	Tobacco Pr., A			7¾	7¾	7¾		7¾	7¾
19	6½	Tobacco Pr., A. ctfs.			7	7	7		7	7¼
18	5	Tobac. Pr. dv. cfs., A			6	6	6	+ 2½	6	6½
20	3	Tobac. Pr. dv. cfs., B			3	3	3	+ 2½	2½	3
19¾	15¾	Transcontinental Oil			7⅞	8	7⅞		7⅞	8
63	32½	Trico Products (2½)		32½	35¼	32½	33		33	35¾
15¾	14	Truax-Traer Coal (1.60)		15	16	15	16	— 1½	13	15
61⅜	39⅝	Truscon Steel (71.20)		43⅜	43⅝	39⅝	39⅝	— 3	39	24
58½	25¼	Twin Cy. Rap. T. (4)		29¾	30¾	29¾	29¾		29½	30
181⅜	86¼	Und.-Ell.-Fish. (4)		99	100	97	97¼	+ 2½	97	99
43	16	Union Bag & Paper		12¾	12¾	12	12		12	12¾
140	65¼	Un. Carbide & C. (2.40)		78½	80⅜	78	78	— 1¾	78	78⅜
67	49¾	Union Oil Cal. (12)		47	49¾	47	47¾	+ 1¾	47	47⅝
297¾	200¼	Union Pacific (10)		225¾	229¾	215¼	221¾	— 3¾	221¾	222
85½	80½	Union Pacific pf. (4)		80½	81	80⅝	81	+ ⅛	80½	81¼
168¾	121¾	Union Tank Car (5)		140	140	140	140	— 3	135	142
102	40	United Aircraft & Tr.		50¼	51½	49½	49½	— ¾	46¾	48
109¾	80	United Aircraft pf. (3)		96	96	93¾	93¾	— 2¾	93	95
40	33½	United Biscuit (1.60)		38¾	40	38¼	39¼	+ ¼	38	39
136	114¾	United Biscuit pf. (7)		115	115	115	115		112	120
113¾	41	United Carbon (2)		51⅞	53¼	48¾	49¾	+ 3¼	48	50
22¾	4⅝	United Cigar Stores		6⅝	6⅝	6⅝	6⅝		6⅝	6⅝
16¾	7	United Cigar St. ctfs.		7¾	7¾	7¾	7¾		7¾	8⅜
175¾	24¼	United Corporation		20	21¾	20¼	20¼	— 1		20¼
49¾	44¾	United Co. pf. (3)		46¾	47	46¾	47	+ ⅛	46¾	47
21	4	United Dyewood		6	6	6	6	+ ¾	6	7
81½	15	United Elec. Coal (3)		17⅜	18	17	17	— 1	16¾	18
135¾	99	United Fruit (c4)		112	112	108	108	— 1	108	109
39¾	22	United Gas Imp. (1)

TRADE CONDITIONS VIEWED AS SOUND

Week's Reviews Find General Business Little Affected by Stock Collapse.

SOME CAUTION IN BUYING

Dealers Show Uncertainty Over Future Needs—Failures Show Decrease.

Caution in the making of new commitments and a lessening of the buoyancy of trade following an era of exceptional expansion are among the early effects of the readjustments in the securities markets, according to the weekly reviews of business and trade. In view of the fact that the collapse so far has been confined to the stock markets, hope is expressed that trade and industry in general will escape with only a minimum of the ill effects which followed similar occurrences in previous years.

Bradstreet's State of Trade says, in part:

"All in all, the volume of trade and industry shows little or no reduction from this time a year ago, when it will be recalled, a great surge forward was in evidence in nearly all lines.

"The business community has watched the affair with intense interest, but, aside from a rather decided feeling of caution in the making of new commitments for the future, the course of trade and industry has been, on the whole, highly satisfactory. Trade buying for future needs has certainly been held down, but retail buying has, as yet, seemed to be comparatively little affected. Industry also has held quite steadily at the slightly reduced pace earlier noted with the heavier lines, which had shown evidences of quieting before liquidation became acute, naturally showing most slackening.

Past Disasters Recalled.

"The general feeling is one of relief that the effects so far have been confined to comparatively narrow limits, and that the downsweep of prices has failed to bring other disastrous phenomena accompanying the bursting of speculative booms in other years. In fact, the present deflation has been conspicuously free from the brokerage, currency and banking troubles which were so commonly present in earlier years of stress.

"October measures of movement have been, on the whole, quite favorable. Failures and liabilities were below those for the like month a year ago, with failures fewer, but liabilities larger, for the ten months' period than a year ago. Bank clearings and bank debits alike responded to record-breaking sales of stocks and set up new high totals for the month and year. The general level of prices was lowered 2.8 per cent in October to a point not reached since July, 1927."

R. G. Dun & Co.'s Review of Business says in part:

"So much in the way of progress already has been achieved that results this year will be unusually favorable in many instances, while the maintenance of prudent policies in most branches of enterprise is a supporting element now.

"It is reassuring that burdensome accumulations of goods are the conspicuous exception, due to the practice of buying for well-defined needs chiefly, and comparatively few cancellations of orders and requests for deferred shipments have recently been reported.

Recession From High Level.

"The rate of activity has been reduced in various lines, but the recession is from a notably high level and some let-down had been indicated even before the striking financial events occurred. Considering the nature of the latter developments, the general business situation, although disclosing a check to the upward trend, has retained a gratifying degree of stability.

"The unsettled speculative conditions, with renewed depression in the stock market this week, have affected the textile situation in different ways. More indications of quieter trading appeared, and this has been reflected in lower prices in some quarters. The trend toward easing has included cotton yarns, print cloths and raw silk, and buyers have shown more caution in making new commitments.

"Most of the current business has been to cover well-defined needs, while more attention is being given to the balancing of production to demand. Moreover, inventories are being watched closely, with a view to maintaining a sound position over the year end. Thus far, there has been no general requesting of a suspension of shipments on orders previously placed, which is in contrast with the experiences of some other years when financial unsettlement prevailed."

INSULL FOSHAY BID DENIED.

Chicago Group Said to Have Investigated Minneapolis Holdings.

Special to The New York Times.

MINNEAPOLIS, Minn., Nov. 8.—Rumors that negotiations for the purchase of the W. D. Foshay Company utilities throughout the United States by the Insull Interests of Chicago were denied here today by Joseph Chapman, receiver of the Foshay companies.

No offers have been received from would-be buyers, Mr. Chapman asserted, adding that if any do come in, they cannot receive formal consideration until he and his staff complete the work of finding out the actual values of the properties.

Prior to the receiver's statement it was reported that representatives of the Insull Company had made an examination in Minneapolis of reports on the Foshay Utilities and plans of the Insull group, it was said, contemplate uniting the Foshay Utilities and those already owned and operated by the Chicago companies.

Joseph Chapman and the Irving Trust Company were appointed by Federal Judge William Bondy yesterday as ancillary receivers in equity for the Foshay Company of Minneapolis, Minn., under joint bond of $10,000. The company was petitioned into a receivership in its home state on Nov. 1, the proceedings here having been brought merely to safeguard its assets in this district.

Liabilities of the company were reported to aggregate $15,500,000 by the H. H. Henley Company, a $5,000 creditor, which filed the petition for a receivership. The concern holds telephone, electric light, water and gas properties and franchises, hotels and transportation lines. Assets were listed as "largely in excess" of the liabilities. The situation in which the company now finds itself was said to have been due to a lack of liquid assets.

SEEKS TO TAKE OVER STATEN ISLAND EDISON

New Jersey Power in Plan to Commission World Join Associated Gas Subsidiaries.

The New Jersey Power and Light Company has requested the Public Service Commission of New York State to permit it to acquire the entire 182,725 shares of no-par common stock of the Staten Island Edison Corporation. Both companies are subsidiaries of the Associated Gas and Electric Company.

The Staten Island Edison Corporation serves the borough of Richmond in its entirety, and has a contract for interchange of power with the Public Service Electric and Gas Company, a subsidiary of the Public Service Corporation of New Jersey, which is the only electrical company operating in territory contiguous to Staten Island.

The New Jersey Power and Light Company is tied in with the Metropolitan Edison Corporation to form what is known as the Pennsylvania-New Jersey Power System, extending about 250 miles from Northern Maryland through Pennsylvania and New Jersey to the New York State line, within thirty miles of New York City. At Dover, N. J., the nearest point to the Staten Island company, the New Jersey Power and Light Company has a generating plant that ultimately will have 300,000 horsepower capacity.

The associated interests have been consolidating virtually all their New York State properties outside of Staten Island and Long Island in the New York State Gas and Electric Corporation.

UTILITY EARNINGS.

Statements for Various Periods Issued by Public Service Corporations.

Pacific Telephone and Telegraph.

The report of the Pacific Telephone and Telegraph Company system for the nine months ended on Sept. 30 shows a net income of $11,615,724 after taxes and charges, equivalent after preferred dividend requirements to $8.52 a share earned on 930,000 shares of common stock, compared with $11,024,736, or $7.88 a share, earned in the first nine months of 1928. Gross earnings were $75,394,644, against $67,724,532. Gross earnings in September were $8,528,155, against $7,709,520 in the same month last year, and net income was $1,238,189, against $1,337,415.

Illinois Bell Telephone.

Gross earnings of the Illinois Bell Telephone Company for the first nine months of 1929 amounted to $67,261,000, against $59,215,000 in the same period in 1928, and net earnings were $13,055,000, against $10,929,000. For September gross earnings were $7,473,000, against $6,541,000, and net earnings were $1,523,000, against $1,194,000.

Scranton-Spring Brook Water.

The Scranton-Spring Brook Water Service Company reports gross revenues of $5,579,851 for the year ended on Sept. 30, compared with $4,530,095 for the preceding year. Gross income was $3,704,772, against $2,829,421.

American States Electric.

The American States Electric Company reports for the twelve months ended on Sept. 30 gross revenues of $319,634, against $292,053 the year before, and net earnings before depreciation, interest and Federal taxes of $145,525, against $118,606.

Utilities Power and Light.

The Utilities Power and Light Corporation in a preliminary report shows gross revenue for September as $49,164,916, compared with $28,173,092 during the same month last year, and net income, after all deductions, of $6,700,635, compared with $3,105,765 a year ago.

Boston, Worcester and New York.

The Boston, Worcester and New York Street Railway Company reports operating revenue for September of $68,615, against $59,417 in September, 1928; net operating revenue of $12,776, against $10,817, and net income of $10,146, against $7,956. Net income for the nine months ended on Sept. 30 amounted to $91,875, compared with $58,079 during the corresponding period last year.

Other reports issued yesterday by public utility companies follow:

Pacific Power and Light.

	1929.	1928.
September gross	$416,140	$435,722
*Bal aft tax and charges	162,281	148,957
Twelve months' gross	4,767,540	4,327,900
*Surplus aft pfd divds	677,214	516,118

Nebraska Power.

September gross	$496,592	$438,678
*Bal aft tax and charges	163,885	132,152
Twelve months' gross	5,328,865	5,184,906
*Surplus aft pfd divds	1,677,851	1,275,725

Fort Worth Power and Light.

September gross	$297,488	$277,707
*Bal aft tax and charges	126,815	117,337
Twelve months' gross	3,478,497	3,133,526
*Surplus aft pfd divds	1,357,130	1,183,469

Texas Power and Light.

September gross	$949,997	$915,086
*Bal aft tax and charges	346,874	316,167
Twelve months' gross	9,442,713	9,573,741
*Surplus aft pfd divds	2,597,883	2,136,183

Portland Electric Power.

September gross	$1,032,710	$1,004,943
*Bal aft tax and charges	180,703	180,126
Twelve months' gross	12,799,520	12,410,422
†Surplus aft pfd divds	976,257	284,810

*Before depreciation. †After depreciation.

SPALDING TO AID EMPLOYES.

Will Take Over Loans Secured by the Company's Common Stock.

Directors of A. G. Spalding & Brothers yesterday empowered the treasurer of the company to take over, in his discretion, from any bank, broker or pledgee any loans made prior to Nov. 7 to employes of the company and secured by the pledge of the common stock of the company.

The resolution which gave this power to the treasurer pointed out that for the first time since the organization of the company in 1892 it was out of debt to banks on Oct. 31 last. It also pointed out that the general unappropriated surplus as of the same date was in excess of $5,500,000 and that the book value of the common shares was approximately $45 a share.

GUARANTEED STOCKS.

	Rate.	Bid.	Asked.
Alabama & Vicksburg	6	110	115
Ala. & Chattahoochee, 1st	6	209	213
Ala. Birmingham Coast	5	100	109
Ala. Birmingham Coast	6	118	120
At. & Char. Air Line	5	84	88
Canada Southern	6	84	85
Cape Girardeau & Chas.	4	73	76
Cleve. & Pitts. R. (50)	7	74	78
Erie & Kalamazoo (400)	8½	90	100
Fort Wayne & Jack.	7	109	113
Georgia R. & Bank	12	225	235
Ga. Car. & Nor.	6	78	83
Lackawanna R. R. of N. J.	4	93	96
Mahoning Coal R. R. (50)	5	90	100
Morris & Essex	7	80	87
N. Y., Lack. & Western	7	93	97
Northern R. R. of N. J.	5	83	87
Oswego & Syracuse (250)	7	120	125
Peoria & Bureau	7	135	140
Pitts., Ft. Wayne & Chi.	7	145	150
Do pf.	7	132	135
Rensselaer & Saratoga	10	220	230
Rutland	6	80	90
Rutland pf.	6	80	90
Tunnel R. R. of St. L.	4½	80	85
Tunnel R. R. of St. L.	6	100	105
Union Pacific	10	260	265
Vicksburg, Shreveport & Pac.	5	80	85
Vicksburg, Shreveport & Pac.	7	100	105
Warren	7	100	105
Washington Terminal	4	80	85
Washington Terminal pf.	6	100	105
West Jersey & Seashore	6	80	85
West Jersey & Seashore	7	100	105
Western Pacific	6	100	105
Western Pacific pf.	6	100	105

TRANSACTIONS ON THE NEW YORK CURB EXCHANGE

FRIDAY, NOVEMBER 8, 1929.

	Total Stocks.	Domestic Bonds.	Foreign Bonds.	Total Bonds.
Day's sales	*1,274,100	$1,489,000	$151,000	$1,640,000
Thursday	*2,588,100	1,497,000	213,000	1,710,000
Wednesday	*2,131,000	1,251,000	384,000	1,635,000
A year ago	1,356,000	1,963,000	422,000	2,385,000
Year to date	256,216,035	401,482,000	71,094,000	472,576,000
1928 to date	170,758,682	570,518,000	170,281,000	740,799,000

*Exchange closed at 1 P. M.

1929 High.	1929 Low.	Stock and Dividend Rate.	First.	High.	Low.	Last.	Net Ch'ge.	Closing Bid.	Closing Ask.	Sales.
19¾	1¼	Gotham S. S. Mesh.	2¾	2¾	2¾	2¾	— ¼	2¾	3	700
41	20	Gramophone rots.(2.91)	25¾	26	25¾	26	+ ¾	25¾	26	100
49¾	40	Gramercy Corp.	36	36	36	36				10
494	250	Gt. Atl. & Pac. Tea. n. v. 15%	265	265	265	*265	+ 5	265	266	10
117¾	114	Gt. A. & P. Tea pf. (7)	116¾	116¾	116¾	116¾	+ ¾	116	116¾	200
106	61	Gt. Lakes Steel c. o. d.	61¾	61¾	61	61	— ¼			1,500
30¾	25	Guenther Law	25	25	25	25				100
209	121¼	Gulf Oil of Pa. (1½)	133¾	135	133¾	135	+ 1¼	135	136	1,100
90	50	Guntzler F. A. (2)	50	50	50	50	— 8	49	55	100
86¾		Guardian Invest.	6	6	6	6				
25¾	14¾	Hall Print. (1½)	24¾	25	23¾	24	+ ¾	23	24	1,100
5¾	1¾	Handley F. & P. pf. (12c)	3	3	3	3				100
25	14¼	Happiness Candy	23	24	22¾	22¾	+ ¾	22	24	1,400
27¾	15¾	Hartman Tobacco	27¾	28	27¾	28	+ ¾	27¾	28	500
24¾	14¾	Haygart Corp.	20	20	20	20	— 1	20	21	100
76¾	15¾	Hecla Mining (1)	22	22¾	22¾	22¾	+ ¾	22	25	200
17¾	11¾	Hayden Chem. Cp. (2)	25¾	25¾	25¾	25¾	+ 4¾	25	26	200
34¾	25¾	Hires (C. E.) A (2)	5¾	5¾	4¾	5	— ¾	4¾	5	1,900
27¾	2¾	Homestake Gold (60c)	11¾	12	11¾	11¾	— ¾	11¾	12	2,000
27¾	11	Honolulu Oil	11¾	12	11¾	11¾	— ¾	11¾	12	400
29	25	Houston Gulf Gas	25	25	25	25	— ¾	25	26	100
126	75	Hudson Bay M. & S.	30	30	30	30	— 1	30	35	3,000
22	14	Humble Oil (½)	15	15	15	15	+ ¾	15	35	500
52	33	Huyler Stores of Del.	38	38	35	38	+ 3	35	38	
49¾	10¼	Hydro El. Sec. (1)	12¾	12¾	12	12¾	+ ¾	12	12¾	1,800
		Hygrade Food Prod.	15¾	12¾	12	12¾	+ ¾	12	12¾	200
41	22	Imp. Oil of Can. (50c)	26¾	30	26¾	28¾	+ ¾	28	28¾	1,900
11¾	9	Imp. Tob. Can. (30c)	10	10	10	10		10	11	400
25¾	7	Gunther Law	21¾	22	21¾	22	+ ¾	21¾	22	1,100
49¾	5	Ind. Pipe Line new	47¾	53¾	47¾	53¾	+ 5¾	50	55	100
100	26	Ind. Terr. Ill. Oil	84¾	84¾	84¾	84¾	+ 1¾	84	85	300
102	30	Insull Util. Inv. 2d pf.(4)	21¾	21¾	21¾	21¾	— ¾	21	21¾	5,800
	20	Insurance Sec. (1.80)	15¾	15¾	14¾	15¾	+ ¾	15¾	16	600
52¾	20	Insurshares pf. (3)	28	28	28	28				300
20¾	5¾	Intercoast Trad. Co. ctf.								
10	5	Intercont. Pete new	9¾	10	9¾	10	+ ¾	10	11	4,300
24¾	5¾	Internat. Petroleum (1)	21¾	21¾	21¾	21¾	— ¾	21¾	22	100
6¾	5	Internat. Pet. s (37½c)	5	5	5	5	— ¾	4¾	5	1,400
15	5	Internat. Products	44	44	39	42¾	— 2¼	42¾	43	4,900
18¾	6	Internat. Superpwr. (1)	8	8	7¾	7¾	+ ¼	7¾	8	2,400
25¼	8	Internat. Util. A	15¾	16	15¾	15¾	— ¾	15¾	16	200
20	15¾	Interstate Equities	15¾	15¾	15¾	15¾	— ¾	15¾	16	200
17¾	15¾	Interstate Eq. cv pf (3)	15¾	15¾	15¾	15¾	— ¾	15¾	16	100
55	15¾	Irving Air Chute (1.80)	15¾	15¾	12¾	12¾	— 2¾	12¾	13	1,500
41¾	18	Ital. Superpwr. A	6	6	6	6		6	7	100
20	5¾	Ital. Superpwr. war	35	35	34	34	— ¾	34	35	200
20	24	Johnson Mtr.	4¾	4¾	4¾	4¾		4¾	5	100
20	10	Jonas & Naumburg	10	10	10	10	— 1	10	11	100
23	10	Jonas & Ncum pf.(4)	10	10	10	10		10	11	100
23	10	Kaystadt (Rudolph)	12¾	14¾	12¾	14¾	+ 1¾	13¾	14¾	300
12¾	6¾	Kelsey Co. (2½)	2	2	2	2		2	2¼	100
41¾	1¾	Kelsey Co. (Am. sh.)	2	2	2	2		2	2¼	100
41¾	1¾	Kolster-Brs. (A)	37¼	37¾	37¼	37¼	— ¾	37¼	38	100
30	30	Lackawanna Sec. (4)	42	42	42	42	— ¾	42	43	100
41¾	9½	Lakey Fdy. & M. (½)	42	42	42	42		42	43	100
40	40	Lane Bryant Inc. (3)	23	23	23	23	— ¾	23	24	100
36	19¼	Lamprus F. & R. Co.	42	42	42	42	— ¾	42	43	100
175¾	76	Lamprus F. & R. c.e.d.	116¾	116¾	116¾	116¾	— ¾	116	116¾	100
136	76	Leonard Oil	76	76	76	76	— 1	75	79	200
	2	Lehigh Coal & Nav. (4)	60¾	61¾	60¾	61¾	+ ¾	61¾	62	1,100
42¾	1	Lehman (The) Corp.	46¾	46¾	46¾	46¾	— ¾	46	46¾	100
23	1	Leonard Oil	2	2	2	2		2	2¼	1,500
27¾	17¾	Lerner Stores Corp.	17¾	17¾	17¾	17¾	— ¾	17¾	18	100
23	11¾	Libbe, McNeil & Libby	11¾	11¾	11¾	11¾	— ¾	11¾	12	100
15	15	Lily Tulip Cup Corp.	15	15	14¾	14¾	— ¾	14¾	15	100
14¾	14¾	Loews, Inc., deb. rts.	4¾	4¾	4¾	4¾	— ¾	4¾	5	100
60	40	Loews, Inc., war (60c)	40	40	40	40	— 1	40	41	100
93¾	60	Lone Star Gas (4)	93¾	93¾	93¾	93¾	— ¾	93¾	94	100
20	10	Long Island Lt. pf. (7)	10¾	10¾	10¾	10¾	— ¾	10¾	11	100
26	26	Louisiana Land & Exp.	26	26	26	26	— ¾	26	26¾	100
14¾	3¾	MacMarr Sts.	14¾	14¾	14¾	14¾	— ¾	14¾	15	100
24¾	24¾	Manning-Bow. A (3½)	24¾	24¾	24¾	24¾	— ¾	24¾	25	100
41¾	16¾	Marconi Int. Mn. (37½c)	16¾	16¾	16¾	16¾	— ¾	16¾	17	100
37¾	35	Marine Mid.	35	35	35	35	— ¾	35	36	100
11	5¾	Mavis Bottling	5¾	6	5¾	6	+ ¾	5¾	6	1,200
11	5¾	Mayflower Asso.	12¾	12¾	12¾	12¾	— ¾	12¾	13	100
118¾	30	Memphis Nat. Gas Co.	10	10	10	10	— ¾	10	11	100
10	10	Mer. & Pro. A (1.50)	16¾	16¾	16¾	16¾	— ¾	16¾	17	100
19	10	Mercantile Stores (6)	10¾	10¾	10¾	10¾	— ¾	10¾	11	100
35	15¾	Merritt Ch. & S. (1.60)	15¾	15¾	15¾	15¾	— ¾	15¾	16	100
19	19	Metal & Min., Inc. (1.20)	19	19	19	19	— ¾	19	20	100
84	18	Mid Royalty cv. pf. (8)	84	84	84	84	— ¾	84	85	100
51¾	18	Middle West Util. new	18	18	18	18	— ¾	18	19	100
158¾	50	Middle West Util. (7)	350	353¾	350	353¾	+ 3¾	353	354	2,400
	1	Milgrim Bros.	13	13	13	13	— ¾	12¾	13¾	200
20¾	1	Miss.-Kan. P. L. (6%)	101¾	102	101¾	101¾	— ¾	101	102	100
110	99¾	Mo. Hud. P. L. 1st pf. (7)	100¾	100¾	100¾	100¾	— ¾	100	101	200
64	33	Mo. Hud. P. Sd pf. (7)	50	55	50	55	+ 5	50	55	200
6¾	1¾	Mohawk Min. (25c)	1¾	1¾	1¾	1¾	— ¾	1¾	2	200
15¾	12	Montecatini Min. & Ag. rots. (94c)	12	13	13	13	+ ¾	12¾	13¾	200
82¾	38	Moody's Inv. Serv. pf. ($3.75)	38¾	40	38¾	40	+ 1¾	38	40	200
1¾	1	Mountain & Gulf (8c)	1¾	1¾	1¾	1¾	— ¾	1¾	2	100
22¾	7	Mountain Prod. (1.60)	14¾	14¾	14¾	14¾	— ¾	14¾	15	100
33¾	10	Municipal Service	12¾	12¾	12¾	12¾	— ¾	12¾	13	100
23¾	8	Nat. Amer. Co. (2)	14¾	14¾	14¾	14¾	— ¾	14¾	15	2,500
84	20	Nati. Aviation	20	20	20	20	— ¾	20	21	100
8¾	4¾	Natl. Baking	6¾	6¾	6¾	6¾	— ¾	6¾	7	100
73	30¾	Natl. Baking pf. (7)	30¾	30¾	30¾	30¾	— ¾	30¾	31	100
26	8	Natl. Bkg. A (1.80)	8	8	8	8	— ¾	8	8¾	100
15	5	Natl. Electric Sig. (1.60)	11	11	11	11	— ¾	11	12	100
49¾	5	Natl. Family St. (1.60)	11	11	11	11	— ¾	11	12	100
16	5	Natl. Family St. pf. (2)	15	15	15	15	— ¾	15	16	100
43¾	15	Natl. Food Pr. B (5%)	15	15	15	15	— ¾	15	16	100
44¾	20	Natl. Fuel Gas (1)	22¾	23¾	22¾	23¾	+ ¾	23	24	1,800
118¾	57	Natl. Investors pf.	57	57	57	57	— ¾	57	58	200
22	10	Natl. Mfrs. & Stores	18	18	18	18	— ¾	18	19	100
20	16¾	Natl. Pr. & Lt. pf. (7)	105	105	105	105	— ¾	105	106	200
116	100	Natl. Pub. Svc. A (1.60)	24	24	24	24	— ¾	24	25	100
44	15	Natl. Pub. Svc. C (1)	30	30	30	30	— ¾	30	31	100
50	20	Natl. Rubber Mach. (2)	19¾	19¾	19¾	19¾	— ¾	19¾	20	100
44	23½	Natl. Sugar Refining (4)	34	34	34	34	— ¾	34	35	100
21	12¾	Natl. Transit (2½)	10	10	9¾	10	+ ¾	9¾	10	100
49¾	7	Natl. Union Radio	19	20¾	19	20¾	+ 1¾	19	20	1,900
17	17	Nebi Corp. (1.20)	23¾	23¾	23¾	23¾	— ¾	23¾	24	100
23	23	Nelson (Herman)	17	17	17	17	— ¾	17	18	100
21¾	17¾	Neptune Meter (2)	17¾	17¾	17¾	17¾	— ¾	17¾	18	100
18	2	New Drug Store	2	2	2	2		2	2¼	100
75¾	15¾	New Eng. Fuel, new	15¾	15¾	15¾	15¾	— ¾	15¾	16	100
77¾	77¾	New Haven Clock (¾)	77¾	77¾	77¾	77¾	— ¾	77¾	78	100
127¾	34	N. J. Zinc, new (14)	34	34	34	34	— ¾	34	35	100
37	37	Newmount Mining (24)	37	37	37	37	— ¾	37	38	100
57	37	Newport Co. (3)	37	37	37	37	— ¾	37	38	100
14¾	14¾	New Quincy Mrg. (30c)	14¾	14¾	14¾	14¾	— ¾	14¾	15	100
14¾	14¾	N. Y. & Hond. R. (4)	14¾	14¾	14¾	14¾	— ¾	14¾	15	100
24	14¾	N. Y. Invest., Inc. (1.20)	14¾	14¾	14¾	14¾	— ¾	14¾	15	100
4	4	N. Y. Invest. war	12	12	12	12	— ¾	12	13	100
114¾	111	N. Y. Royalty (1)	113¾	113¾	113¾	113¾	— ¾	113	114	100
144¾	144¾	N. Y. Telephone pf. (6)	144¾	144¾	144¾	144¾	— ¾	144	145	100
94	94	Niagara H. P. A. war	94	94	94	94	— ¾	94	95	100
21¾	8	Niagara Shares (b1-40)	27	27	27	27	— ¾	27	28	100
74¾	23¾	Niagara Shares Pref.	24¾	24¾	24¾	24¾	— ¾	24¾	25	100
10	10	Noranda Mines	10	10	10	10	— ¾	10	11	100
24	24	North Am. Aviation	24	24	24	24	— ¾	24	25	100
24	24	North Am. Cement	24	24	24	24	— ¾	24	25	100
28	28	North Am. Utility Sec.	28	28	28	28	— ¾	28	29	100
24	24	North Am. Yor. (60c)	24	24	24	24	— ¾	24	25	100
144¾	144¾	Northam War.cv.pf.(3)	144¾	144¾	144¾	144¾	— ¾	144	145	100
21¾	21¾	North Star Pow. A (3)	21¾	21¾	21¾	21¾	— ¾	21¾	22	100
21¾	21¾	Northwest Eng. (2)	21¾	21¾	21¾	21¾	— ¾	21¾	22	100
77¾	77¾	Ohio Copper	77¾	77¾	77¾	77¾	— ¾	77¾	78	100
64¾	64¾	Ohio Oil (12½)	64¾	64¾	64¾	64¾	— ¾	64¾	65	100
24	24	Orange Crush (1.50)	24	24	24	24	— ¾	24	25	100
24¾	24¾	Outboard Motor, B	24¾	24¾	24¾	24¾	— ¾	24¾	25	100
12¾	12¾	Pac. C. & E. 1st pf. (1½)	12¾	12¾	12¾	12¾	— ¾	12¾	13	100
36¾	36¾	Pac. Pub. Ser. (1.20)	36¾	36¾	36¾	36¾	— ¾	36¾	37	100
12¾	12¾	Pacific Western Oil	12¾	12¾	12¾	12¾	— ¾	12¾	13	100
11¾	11¾	Pandem	11¾	11¾	11¾	11¾	— ¾	11¾	12	1,000
24¾	24¾	Pantepec Oil	24¾	24¾	24¾	24¾	— ¾	24¾	25	100
44¾	44¾	Parish, Cab Mfg. (2.40)	44¾	44¾	44¾	44¾	— ¾	44¾	45	100
15¾	15¾	Parke Davis (†1.40)	15¾	15¾	15¾	15¾	— ¾	15¾	16	100
15¾	15¾	Parmelee Trans. (1½)	15¾	15¾	15¾	15¾	— ¾	15¾	16	13,400
20	20	Penarroad Corp.	20	20	20	20	— ¾	20	21	100
20	15¾	Penn-Mexico Fuel (2)	103	103	103	103	— ¾	103	104	1,000
144¾	20	Penn O. Ed cv. pf. (7)	103	103	103	103	— ¾	103	104	100
95¾	95¾	Penn Water & Pw. (3½)	95¾	95¾	95¾	95¾	— ¾	95¾	96	100
117¾	61	Pen. L. & P. A. (2.40)	42	42	42	42	— ¾	42	43	100
53¾	23	Peoples Gas (7)	60	60	60	60	— ¾	60	61	100
58¾	25	Pepperell Mfg. (6)	102	102	102	102	— ¾	102	103	100
215¾	53	Perryman Electric	13¾	13¾	13¾	13¾	— ¾	13¾	14	1,600
27¾	16¾	Petroleum Corp.	16¾	16¾	16¾	16¾	— ¾	16¾	17	100
34	17¾	Phillip Morris, Inc.	5¾	6	5¾	6	+ ¾	5¾	6	10,000
		Phillip Morris, Inc., A	10	10	10	10	— ¾	10	10¾	100
10	1	Phillips (J. B.) Copf.(1.75)	10¾	10¾	10¾	10¾	— ¾	10¾	11	100
10	10	Pick (A. J

MARKETS IN LONDON, PARIS AND BERLIN

Anglo-American Issues Gain on the English Exchange—Credit Easier.

FRENCH STOCKS STRONGER

Prices Advance Throughout the Entire List—Tendency Upward on the German Bourse.

Special Cable to THE NEW YORK TIMES.

LONDON, Nov. 8.—Anglo-American securities fluctuated sharply on the Stock Exchange today, but in the main reflected the recovery in Wall Street. Hydroelectric rose to 32, International Holding was ¼ higher at 6⅝, and Brazil Traction at 42½ was 2¼ up after having been at 44½.

Columbia Graphophone at 45⅜ was a little firmer, and His Master's Voice Graphophone rose to 45⅝. The Margarines were still depressed by Continental selling and both Unie and Union gave way to 43⅜ after having shown some gains. The formation of a new Dutch company which is planning margarine factories both in Holland and abroad is causing no uneasiness here.

The gilt-edged market was dull, partly on selling for subscriptions to the new government loan, the lists of which were opened this morning. The 6 per cent War Loan further declined to 100¼ and the 3½ per cent conversion loan relapsed to 77⅜.

Rubbers were better in sympathy with the commodity, which rose 4d to 8½d a pound. Oil shares responded to the better tendency in Wall Street, Royal Dutch at 638⅛ showing a recovery of ⅝. The mining and tin markets were quiet.

Credit was plentiful in Lombard Street. Loans until morrow were obtainable at 5 to 4 per cent. Discounts were easier, with three month commercial bills quoted at 5 11-16. Sterling on New York was dull at $4.87 13-16-$4.87⅝.

London Closing Prices.

	Closing Price	Net Change.
American Celanese	£6	— ¼
De pf	£118	— ¼
Anglo-Dutch	32s 3d	— 3d
Assoc Port Cem ord	29s	+ 1½d
Assoc El of Great Britain	£13s	+ 6d
British Celanese	£4	+ 2d
De pf	£20s 9d	+ 2d
Cables & Wireless, B	£4⅜	— ⅛
Canadian Celanese	£3¾	..
De pf	£16	..
Canadian Marconi	£5⅝	..
Columbia Graphophone	£5⅛	+ ⅛
Courtaulds, Ltd	£5⅝	+ ⅛
Creole Oil	£2⅞	..
De M V Graphophone	£5	..
Hydroelec Sec (basic 85-£2)	39	+ 3
Imperial Chemical	26s 1½d	—1s 1½d
Int Holding (basis 40-£1)	£1	+ ⅛
London Tin Syndicate	£2	+ ⅛
Marconi	£5⅛	..
Margarine Union	£3⅛	+ ⅛
Margarine Unie	£3⅛	+ ⅛
Mex & S P (Agar Santo)	£1	..
Rhodesian Sel Trust	£2½	..
Rio Tinto	£4⅝	+ 1⅛
Royal Dutch	£38⅝	+ 1⅛
Shell Transport	£5⅛	+ ⅛
Tin Selection Trust	£1½	..
Underground Electric	£12 6d	..
War Loan 5s	£99½	— ½

†Per cent of par.

Upswing Starts in Paris.

Wireless to THE NEW YORK TIMES.

PARIS, Nov. 8.—The publication of the policy of the new French Government this morning and the slightly better tone in Wall Street's close yesterday were contributing causes to a strong opening on the Bourse. A decided improvement in the market's entire list had been accomplished at the close. French rentes rose and Banque de Paris registered an increase of 100 points.

Rentes closed as follows: The 3 per cents, 79.60; 1917 4s, 95.80; 1918 4s, 96; 1920 amortizable 5s, 126.10; 1926 5s, 101.90; 1920 6s, 106.30; 1927 amortizable 6s, 107.75.

Paris Closing Prices.

BONDS.

	Closing Price. (Francs.)	Net Chge.
Rente 4% 1917	95.90	+ 40
Rente 5% 1915-16	104.85	+ 40

BANKS.

Banque de France	22,300	+ 225
Banque de Paris et des Pays B	2,940	+ 95
Banque de l'Union Parisienne	2,120	+ 30
Comptoir National d'Escompte	1,935	+ 15
Credit Lyonnais	3,065	+ 60
Societe Generale	1,844	+ 14
Credit Commercial de France	1,630	+ 5
Societe Marseillaise	1,360	+ 10
Banque National de Credit	1,635	+ 9

PUBLIC UTILITIES.

Cie. Generale d'Electricite	3,560	+ 65
Energie Elec. du Littoral Med.	1,385	+ 25
Energie Elec du Sud Ouest	1,630	+ 25
Union d'Electricite	1,315	+ 20

INDUSTRIALS.

Canal de Suez	20,950	+ 75
Hotchkiss & Cie	2,100	+ 35
Kuhlmann	1,210	+ 15
Mines de Courrieres	1,825	+ 65
Pechiney	3,850	+ 100
St. Gobain, Chauny, Cirey	1,910	+ 40
Schneider & Cie	1,965	+ 43
Haut Katanga Capital shares	6,300	+ 300
Asturienne des Mines	585	+ 9
Air Liquide	2,115	+ 20
Credit General des Petroles	830	+ 20
Wagon Lits	874	+ 29
Ford of France	811	+ 4

RAILROADS.

Chemin de Fer du Nord	2,385	+ 10
Paris Lyons Mediterranean	1,595	+ 1

Tone is Firmer in Berlin.

Special Cable to THE NEW YORK TIMES.

BERLIN, Nov. 8.—The Boerse opened listless and with an uneven tendency today, although the trend was more toward firmness than was the case yesterday. More optimistic reports came from Wall Street, which are regarded here as indicating that the crisis will pass without great injury to the economic situation in the United States and the world. These reports and increased liquidity of the international money markets, stimulated prices on the Boerse.

The mining group, primarily figures, improved in connection with the growing conflict between the British Government and the coal mine owners. Essen Lignite, Harpener and Deutsche Erdoel were much sought and advanced three to five points. The electricals, A. E. G. shares, Polyphone, Chade, Svenska and the potash group were firmer.

Karstadt Department stores advanced three points, automobile shares were weak. Reichsbank shares opened weak, but improved later. The Boerse closed quiet, but well maintained.

Berlin Closing Prices.

	P. C. of Par.	Net Chge.
Berlin Handels Ges. (12)	157	..
Commerz- und Privat-Bank (12)	166	— 1
Darmst. & Nationalbank (12)	153	+ 1
Dresdner Bank (10)	153	..
Deutsche Bank (10)	157	— ½
Disconto-Ges. (10)	157	— ½
Reichsbank (12)	272	— 1
Allg. Elektr. Ges. (A.E.G.) (6)	172	..
Schultheiss Patzenhof (8)	329	+ 4
Hoyden, Chemical (5)	95	..
Harpener Bergbau (10)	127	+ ½
I. G. Farben Ind. (Dye Tr.) (12)	166	+ ½
Kestadt (12)	145	+ ½
Mannesmann Tubes (7)	100	..
Phoenix Bergbau (8%)	106	..
Rhein. Westf. El. (C.W.E.) (9)	211	+ 3
Siemens & Halske (14)	310	+ 3
Leonhard Tietz (10)	142	— 1
Ver. Stahlw. (Un. St. Wks.) (6)	107	+ 1

SPANISH BUDGET CUT, WILL SAVE $29,680,000

President of Bourse Declares Peseta Should Be at Normal Within a Year.

Special Cable to THE NEW YORK TIMES.

MADRID, Nov. 8.—The decision of the Council of Ministers to end the extra budget on Jan. 1, making one budget instead of two, will result in a treasury surplus of between 200,000,000 and 250,000,000 pesetas, it was predicted today by officials of the Bank of Spain. The peseta is now quoted at 7.10 to the dollar, which would put the estimated saving between $29,680,000 and $37,100,000. Augustin Parcy, president of the Madrid Bourse, declared today it should return to the normal quotation of 5.96 to the dollar within a year.

"We have a good gold balance and the year's tax returns should take care of all government expenditures, Señor Pulet declared. "Within a few years we should strike a commercial balance as our manufacturing will have grown enough to make outside buying unnecessary.

"The loans to industries have not been excessive. Although Spain had a poor wheat crop in 1928, this year's will be sufficient for the country's consumption, with no importation."

BRUSSELS BROKERS AIDED.

Banking Group's Action Is Likely to Avert Collapse.

BRUSSELS, Nov. 8 (AP).—After an urgent interview yesterday between the Brussels Stock Exchange Commission and a group of bankers, the latter held a meeting today with a view to extending all possible help to brokers in difficulties because of the market's break here in sympathy with the New York slump.

Every effort is being made to support brokers. The local market situation was said to be serious but the bankers' intervention was expected to avoid a threatened collapse.

BUYS INTO POLISH COMPANY

Standard Steel Car Gets Interest in Milbob, Drau & Loewenstein.

Special Cable to THE NEW YORK TIMES.

WARSAW, Nov. 8.—The American Standard Steel Car Company has acquired a 40 per cent interest in the big car company of Milbob, Drau & Loewenstein.

Standard Steel Car will pay in full for the new shares which will be issued and will extend considerable credit to the Polish company, which builds cars for Polish railroads and municipalities.

ITALIAN STOCK PRICES.

Quoted in dollars on basis of prices on Milan Stock Exchange:

BANKS.

	Bid.	Asked.
Banca d'Italia	86½	88½
Banca Commerciale Italiana	70½	71
Banca d'America e d'Italian and	16	16½
Credito Italiano	41⅞	42⅛

PUBLIC UTILITIES.

Adamello	17⅝	18
Adriatic Electric	16⅝	17
Italgas	17½	17⅝
Italian Edison	45½	44⅞
Lombard Electric	19⅝	20½
Sesto Electric	8½	9
Stig Electric	16⅝	17
Terni Electric	20½	20¾
Unes	5⅝	6

INDUSTRIALS.

Cousmich	4¼	5¼
Ernesto Breda	5¼	6¾
Fiat Motors	20½	21
Isotta Fraschini	10½	10¾
Mogliacatini	13¾	15¾
Navigazione Generale Italiana	27	27¾
Pirelli Rubber	51½	52

GENEVA QUOTATIONS.

Special Cable to THE NEW YORK TIMES.

GENEVA, Nov. 8.—Stocks were firmer today. Closing quotations included:

	Closing Price.
Union Financiere de Geneve	728
Societe de Banque Suisse	818
Credit Suisse	962
American-Europska Securities	190
De pf	490
Lima Light, Power & Tram. pf.	102
Hispano-Americana de Electricidad	2,280
Nestle & Anglo-Swiss Cond. Milk Co.	702
Ethiopie et Toll	462
Cie. Fabrique d'Allumettes B	410

RAILROADS PROTEST DEPRECIATION PLAN

File Brief With the I. C. C. Against Eastman's Report on Accounting Methods.

HARMFUL EFFECTS SEEN

Proposal Would Injure Roads, Investors and the Public, It Is Contended.

The Presidents' Conference Committee of the Railroads has filed a protest with the Interstate Commerce Commission against mandatory depreciation accounting by railroads proposed by Commissioner Joseph B. Eastman in a report last August. The brief of exceptions filed by the railroads holds that Mr. Eastman's proposal is "revolutionary," and that it would be injurious to railroads, investors and the public.

The railroads contend that Commissioner Eastman's proposal goes beyond accounting methods and directly affects the capital accounts of railroads and the value of their properties. They hold it embodies "a clear invasion of the internal affairs of the railroads and a direct interference with their power of management."

"The definition of depreciation in fact adopted and applied in the proposed report for accounting purposes, and which is here excepted to, involves the same theory of loss in value and wastage of assets due to age, applied by the commission in determination of depreciation in valuation," said the brief.

"The definition assumes that the mere aging of a unit of physical property, which is rendering thoroughly efficient service in place, is depreciation in fact of the railroad. Such aging of the unit regardless of its efficiency being the adopted criterion of actual depreciation in the railroad, the amount of such depreciation is determined, first by guessing at its normal service life when new and, second, by guessing at how much remaining service life it possesses at the time of valuation and, third, by guessing at the value of the salvage in the years to come, the proportion of its cost, less the estimated salvage, represented by the expired life being the amount of the accrued depreciation."

"The life of a standard railroad," continued the brief, "intended for continuous operation is indefinite, and there is never at any time any known or ascertainable loss of its service life. The life of the railroad itself being indefinite, the life of each class of its properties is also indefinite, for sufficient of these properties must always be in place. It follows that the loss of service life has no place in the determination of the extent to which depreciation exists in the railroad as a whole, or in any class of its properties. • • • "

The brief contended that the power of management includes determination of the proper time for retiring useful property in order to substitute larger or better property and when operating expenses shall be charged with the cost of these changes. The roads hold that substitution and improved properties is not a question of proper maintenance but of improvement, and that the question of time for making improvements and debiting expenses therefor is one of business and financial policy and not within the regulatory powers of the commission.

FOREIGN EXCHANGE

FRIDAY, NOV. 8, 1929.

Range of Rates, Sight Exchange.

	High.	Low.	Final.	Thurs. day's Final
LONDON	$4.87⅝	$4.87⅜	$4.87⅝	$4.87⅞
PARIS	3.93¾	3.93⅜	3.93⅜	3.93½
ROME	5.23⅝	5.23½	5.23⅝	5.23⅝
BERLIN	23.98	23.91	23.91	23.92
COPENHAG'N	26.79	26.78	26.78	26.78
OSLO	26.79	26.78	26.78⅛	26.78⅛
STOCKHOLM	26.66	26.65	26.65	26.65

CLOSING RATES.

Quotations on sterling represent dollars and decimals of a dollar; all others represent cents and decimals of a cent. Quotations preceded by the decimal mark indicate a price measured in fractions of a cent.

Europe.

	Fri. day.	Thurs. day.	Week Ago.	Year Ago.
STERLING—Par $4.8665 per sovereign.				
Demand	$4.87⅞	$4.87⅜	$4.87⅛	$4.84⅞
Cables	4.87⅞	4.87⅜	4.88	4.84⅞
Com., 60 days	4.82½	4.82⅛	4.82⅜	4.80⅝
Com., 90 days	4.79⅛	4.78⅝	4.79⅛	4.76⅛
FRANC—Revalued at 3.9181 cents per franc.				
Demand	3.93⅞	3.93½	3.93⅞	3.90⅝
Cables	3.93⅞	3.93½	3.94⅛	3.90⅝
ITALY—Par 5.2631 cents per lira.				
Demand	5.23⅝	5.23⅜	5.23⅝	5.23½
Cables	5.23⅝	5.23⅜	5.24	5.23⅝
BELGIUM—Par 13.904 cents per belga.				
Demand	13.95	13.95	13.95⅛	13.93¾
Cables	13.96	13.96	13.96⅛	13.96½
GERMANY—Par 23.8 cents per mark.				
Demand	23.91	23.92	23.92	23.80½
Cables	23.96	23.97	23.97	23.81½
AUSTRIA—Par 14.07 cents per schilling.				
Demand	14.23	14.23	14.23	14.12⅝
Cables	14.25	14.25	14.24	14.12⅝
CZECHOSLOVAKIA—Par 2.9604 cents per crown (stabilized 33.75 crowns).				
Demand	2.9637	2.9637	2.9625	2.9615
Cables	2.9643	2.9643	2.9630	2.9650
DENMARK—Par 26.8 cents per krone.				
Demand	26.78	26.78	26.78½	26.68
Cables	26.80	26.80	26.80½	26.68
FINLAND—Par 2.5195 cents per finmark.				
Demand	2.52	2.52	2.52	2.52
Cables	2.52¼	2.52¼	2.52¼	2.52½
GREECE—Par 1.30 cents per drachma.				
Demand	1.30	1.30	1.30	1.29⅝
Cables	1.30¼	1.30¼	1.30¼	1.29⅞
HOLLAND—Par 40.2 cents per florin.				
Demand	40.32	40.36	40.34	40.12
Cables	40.36	40.40	40.38	40.14
HUNGARY—Par 17.49 cents per pengo.				
Demand	17.50	17.50	17.50	17.50
Cables	17.50	17.50	17.50	17.50
NORWAY—Par 26.8 cents per krone.				
Demand	26.78½	26.78½	26.78½	26.64
Cables	26.80½	26.80½	26.80½	26.66
POLAND—Par 11.22 cents per zloty.				
Demand	11.25	11.25	11.25	11.25
Cables	11.26	11.26	11.25	11.25
PORTUGAL—Par $1.0805 per escudo.				
Demand	4.52	4.52	4.52	4.52
Cables	4.53	4.53	4.53	4.53
RUMANIA—Par .00395 per leu (stabilized at Feb. 1).	.00⅝	.00⅝	.00	.00⅝
Demand	.00⅝	.00⅝	.00	.00⅝
Cables	.00⅝	.00⅝	.00	.00⅝
SPAIN—Par 19.3 cents per peseta.				
Demand	14.13	14.15	14.23	16.11
Cables	14.14	14.16	14.24	16.12
SWEDEN—Par 26.8 cents per krona.				
Demand	26.80	26.83	26.80	26.72
Cables	26.87	26.87	26.87	26.73
SWITZERLAND—Par 19.3 cents per franc.				
Demand	19.37½	19.37½	19.37⅝	19.32½
Cables	19.38½	19.38½	19.38⅝	19.32½
YUGOSLAVIA—Par 19.3 cents per dinar.				
Demand	1.76⅝	1.76⅝	1.76⅝	1.76½
Cables	1.76⅝	1.76⅝	1.76⅝	1.76½

Far East.

CHINA—Cents per silver dollar for Hongkong; per tael for Shanghai and Peking.				
Hongkong—				
Demand	45.00	43.50	43.44	50.19
Cables	43.75	43.63	43.50	50.25
Peking—				
Demand	56.00	56.00	56.12	64.75
Shanghai—				
Demand	54.50	54.84	55.19	64.19
Cables	54.75	55.00	55.25	64.25
INDIA—Calcutta: 56.50 cents per rupee.				
Demand	36.31	36.31	36.31	36.80
Cables	36.37	36.31	36.37	36.86
PHILIPPINE ISLANDS—Manila: Par 50 cents per silver peso.				
Demand	49.69	49.69	49.69	49.62
Cables	49.75	49.75	49.75	49.87
JAVA—Par 40.2 cents per florin.				
Demand	40.25	40.25	40.25	40.18
JAPAN—Par 49.8 cents per yen.				
Demand	48.87	48.75	48.75	48.56
Cables	48.87	48.81	48.25	46.62
STRAITS SETTLEMENTS—Par 56.75 cents per dollar.				
Demand	56.75	56.75	56.87	56.81
Cables	56.87	56.87	57.00	56.87

South America.

ARGENTINA—Par 42.44 cents per Argentine paper dollar.				
Demand	41.43	41.68	41.62	42.20
Cables	41.50	41.75	41.75	42.33
BRAZIL—Par 11.96 cents per paper milreis.				
Demand	11.75	11.87	11.82	11.93
Cables	11.78	11.90	11.85	11.96
COLOMBIA—Par 97.33 cents per gold peso.				
Demand	96.62	96.75	96.75	96.94
CHILE—Par 11.146 cents per gold peso.				
Demand	12.12	12.12	12.12	12.06
Cables	12.15	12.15	12.12	12.12
PERU—Par $4.8665 per pound.				
Demand	4.00	4.00	4.00	4.00
Cables	4.01	4.01	4.01	4.01
URUGUAY—Par $1.0342 per gold peso.				
Demand	97.75	97.25	96.50	102.25
Cables	98.00	97.50	96.75	102.37

Central America.

GUATEMALA—Par $1.00 per quetzal.				
Cables	1.00	1.00	1.00	1.00

Canada.

MONTREAL—Par 100 cents per Canadian dollar.				
Demand	99.25	97.87	98.68	99.80

Mexico.

MEXICO CITY—Par 49.85 cents per gold peso.				
Demand	48.00	48.04	48.85	48.15

CURB BID AND ASKED QUOTATIONS

Closing quotations for issues not traded in on the Curb Exchange yesterday:

	Bid.	Asked.
Acme Steel	88	120
Adriatic Elec	15	17½
Aeronautical Inv	9	10½
Aero Sup Mfg, A	30	35
Do B	4½	6¼
Allied Int Inv	19	19½
Do cv pf	34½	35¼
Allied Aviation	4	5
Allison Drug St, B	¾	1
Alum Co of A pf	103½	105
Amer Beverage	6¾	7¾
Am Brit & Contl	9	10
Amer Cigar Co	101	110
Amer Cyanamid, A	40	41
Do B	39	40
Amer Lt & Tr pf	107½	114
Amer Mfg Co	45	52
Amer Phenix	58	60
Amer Transformer	16	22
Amer Ch & Fdy	9	11
Do pf A	45	49½
Apex	12	20
Apponaug Co	40	60
Argo Oil	1¼	1⅝
Arizona Power	26	32
Armstrong Cork	60	68
Assoc Dye & Prtg	4½	6
Assoc Rayon	6¾	6¾
Atlantic Lobos	1	2
Do pf	1	2
Atlas Plywood	45	53
Atlas Port Cem	40	45
Aviation Sec	15½	19
Axton Fish Ten, A	34	38
Baldwin Wire	121	130
Barlow Corp pf	9	10
Bath & Katz C pf	80	90
Bellanca Aircraft	8	11
Benson & Hedges	3	10½
Do cum pf	3	10½
Blauners	26½	29
Boras Servymser	20	23
Botany Mills	1	3
Bright Star El, S B	1	2
Bruce Mfg	13	20½
Brit So Africa	10	11
Brit-Amer Oil	40	42
Do reg	39	40½
Buckeye Pipe Line	58	61
Buf, Niag & E P	125	135
Bulova Watch cv pf	84	87
Burco, Clark	32	34
Can Indus Alco, A	15	20
Celluloid Corp	12	22
Cent St Elec war	37	38
Cent St Elec cv pf	100	200
Chain Store	24	25
Chain Stre Prod pf	18	18
Chesebrough Mfg	130	140
City Sav Bk, Bkln	160	180
Club Aluminum Utensil	3	5½
Cohn Hall Marx	30	40
Colts Pat F Arms	29	30
Compania Hispano Amer de Elec	82	86
Consolidated Aircraft	17	20
Cons Theatres	1	2
Conti Oil	14¼	15½
Cuttera's P Line	40	49
Curtis Lighting	20	30
Dayton Rub	20	30
De Havilland O	5½	6¾
De Mar	3¾	3¾
Detroit Motorbus	8	10
Dinkler Hotels	20	25
Dubilier Condenser and Radio	9	10¾
Durham Duplex Razor	35	40
Dux Co, Inc, A	3	5
Do ctfs	3	5
East Gas & Fuel	80	90
Economy Grocery	2	3
Empire Pict	30	40
Empire Pow A	4	5
Empire Steel	3	4
Fairchild Aviation	9	10
Fanny F Casey B	2	3
Fashion Park	14½	16½
Film Transport	4	5
Fire Assn of Phila	45	50
Foremost Bakeries	14	15½
Fortuna Mines	1	1½
Franklin Mfg	25	30
Fred-Eisemann R	4¼	5
Fuller Brush, A	40	50
Gilbert, Wm	8	10
Do cv new	15	20
Do pf old	90	100
Gen Alloys	3	4
Gen Baking, A	120	140
Gen Bldg Assoc	17	20
Gen Electric	80	85
Gen Fireproof, A	15	20
Gen Ins Assoc	17	20
Gen Water Wks, A	26	27
Ga Power pf	96	95½
Gilbert (A C)	12	17½
Goldman Sachs, B	5	30
Goldberg Stores	0	5½
Gold State Milk	25	30
Gorman, Inc, A	20	30
Grand Rapids Var	1	3
Gruhl Tag & Die	14	16
Guild, S & C	60	70
Ground Gripper	20	30½
Do pf	20	35
Griffith (D W) A	¼	1¼
Hambleden	60	65
Hall Lamp	15½	18
Hires (C E) Co A	74	75
Horn (A C) Co	12	15
Hurd, Millard	40¾	45
Illinois Pipe Line	270	290
Imp Oil of Can reg	35¾	36¾
Imp Tob Can	10	11
Industrial Finance	1¾	1⅞
Ins Co of No Am	67½	70
Interstate Cigar Mach	90	100
Interstate Projector	20	30
Isl Safety Razor	15	20
Isl Utilities A	25	34
Interstate Hos Mills	11	13¾
Jacobs Aircraft	4	5
Jer Cent P & L pf	96	102
Jones & Naumburg	4	4¼
Kalamazoo Stove	95	105
Kirby Lbr	3	4
Kayuha Aircraft Cp	30	38
Knott Corp	25	30
Kobacker Stores	2	3
Krushcal & Krushcal	5½	10
Lake Superior Cp	41	43
Lansky Bros	7	19
Lee Rub & Co	84	102
Lefcourt Realty	12½	15
Do pf	23½	32
Lex (Fred'k) & Co	44	50
Lion Oil Refin	21	22
Loew, Inc, war	3	10
Magnetone Syndicate	4	5
Manis Stores	2	3
Do pf	15	20
Manning-How A	14¼	16
Mapes Consol Mfg	35	41
Marconi Int'l Cp	3	4
Do Ltd bearer stock	9¾	14
Margay	8	18½
Maryland Casualty	110	125¾
Mason Valley	2	3
May Hos Stores pf	27	30
Mead Johnson	47	53
Mesabi Iron	1¼	2
Metrodrome Pict pf	33	45¾
Metropolitan Stores	5	8
Do B	4	5
Met Chain Stre	40	43¾
Mexico-Ohio Oil	3	4
Midland Oil Prods	3	4
Miller & Sons	40	50
Mission Mfg Co	25	30
Mohawk Rubber	4	5
Pub S auth pf	28	29¼
Moore Drp Forg A	20	25
Nachman, Spring	20	25
Nat Aviation Corp	40	44
Nat Container	27	30
Nat Screen Service	14	18
Nat Theatres Sup	12½	30½
Nat Trade Journal	2	3
Nat Union Radio	3	4
Newberry (J J) pf	90	95
New Bradford Oil	24	25¾
New Haven Clock	3	4
New York Auction	19¼	23¾
N Y Bus Sec A	9	10
N Y Transit	50	54
Niagara Hud Pow	24	25
Nineteen Hundred	3	4
Noma Elec Corp	14	17¾
Nordyke Marmon	75	80
North Penn Gas	3	4
Novadel Agene	21	24
Nunnally Co	4	5
Oilstocks, Ltd, A	3¼	4
Do B	1	1½
Outboard Mot, A	12½	15
Ovington Bros pf	5	10
Pac Coast Pipe	20	45
Pan Am Petrol, B	30	31
Parker (D) Gen, A	12	15
Pa Gas & Elec, A	18	19½
Pa Ohio Edison	30	80
Do pf	85	95
Do opt war	5	70
Do B, war	2	30
Peoples Drug Stre	51	80
Pepperell Mfg	50	53
Philippine (L), Inc, A	12½	15
Phillipps (Louis), B	11¼	12¼
Pond Creek Pocah	10	17
Portland Elec Pwr	73	73½
Potrero Sugar	3¼	3⅝
Power Securities	15	18
Prentice Hall cv pf	5	40
Producers & Refiners	17	17⅝
Prudence Co pf	90	95
Q R S D Co	15	20
Rath Packing	25	29
Reeves (Daniel)	25	27
Remmi Candy	1	2
Reo Motor Car	16	17
Richmond Rad corp pf	12	18
Rike Kumler	33	36
Rock Cent Power	16	30
Root Refining	10	23
Do pf	18	23
Royal Typewriter	35	65
Ryan Consolidated	3¾	6
Ryan Stores	23	30
Schiff (The) Co	25	30
Scotten Dillon	20	26
Seeman Brothers	48	51
Segal Lock	1	2
Sept Wi D P Lime	10	30
Sierra Pac Electric	38	45
Simmons Co	16	45
Simmons B'd cv pf	30	45
Solar Refining	34	37
So Am Gold & P	3¾	4
Sou G El A D rcts	16	18
South Coast	10	18
South Penn Oil	40¾	41
S E Power & Lt	90	89
Do pf	84	84
Do pf wi	20	35
Do tr ctfs		120
Southern Assoc	12½	14
Southern Pipe Line	21	28
S W Pass P L, A	40	55
S W Pow & Lt pf	107½	112
Spicer Mfg, Inc	27½	30
Standard Motors	1¾	2
Stand Oil of Neb	45	47
Stand Oil of Ohio	85	95
Do pf	110	115¾
Stand Pwr & Lt pf	94	99
Standard Screw	130	150
Stanley Co	2	3
Stanley Mfg Co	2	3
Stein Cosmetics Co, Inc	12½	13¾
Stecchi Bros Stores	20	30
Stinson (Hugo)	3	4
Strauss Roth	15	18
Strauss (Nathan)	12½	15
Sullivan Machine	65	70
Swift Finish pf	30	37
Syracuse Washing Machine B	12½	13¾
Taggart Corp	25	27
Tampa Elec Co	47	50
Thompson Starrett	40	50
Tobacco Prod Exp	1¼	1⅝
Tob Allied Stks	82	87
Tob Prod Corp, B	50	54
Trans Air Tr, B	3	4
Trans-Lux Pict	3	4
Trenton Gas & El pf	90	94
Tung-Sol Lamp	30¾	34
Tunis Amer	3	4
Ulen Realty	34	34
Ulen Realty pf	1¼	1⅝
Ulen Stores pf	1¼	1⅝
Ulen & Co pf	1¼	1⅝
Ulen Stores pf wi	1¼	1⅝
Ulen & Co pf wi	1¼	1⅝
Ulen Contracting	1¼	1⅝
Ulen Contracting pf	1¼	1⅝
Ulen Contracting pf wi	1¼	1⅝
Ulen Realty & Dev	1¼	1⅝
Ulen Realty & Dev pf	1¼	1⅝
Ulen Realty & Dev pf wi	1¼	1⅝
Ulen Realty & Dev pf wi	1¼	1⅝
Ulen Realty & Dev pf wi	1¼	1⅝
Ulen Realty & Dev pf wi	1¼	1⅝
Ulen Realty & Dev pf wi	1¼	1⅝
Ulen Realty & Dev pf wi	1¼	1⅝
Ulen Realty & Dev pf wi	1¼	1⅝
Ulen Realty & Dev pf wi	1

FOREIGN TRADE KEEPS INCREASING

Total Exports Up to Oct. 1 Are 8 Per Cent Greater Than in Same Period of 1928.

IMPORTS ALSO INCREASE

Favorable Balance of Over Half a Billion Has Been Run Up in Nine Months.

Special to The New York Times.

WASHINGTON, Nov. 8.—Aided by a substantial increase in September, exports during the first nine months of 1929 showed an 8 per cent increase over the same period of 1928, the Department of Commerce announced today.

Total exports for the period were $3,844,404,666, as compared with $3,557,584,860 in 1928. September export totals were $437,680,602 for 1929 and $421,606,832 for 1928.

The favorable balance of foreign trade has been maintained throughout the year, the statistics showed. the total imports for the first nine months of the year being $3,360,247,458, as against $3,070,113,199 for the same period last year.

During September increases in exports were shown to France, the United Kingdom, Mexico, Cuba, Argentina and Philippines; decreases to Germany, the Netherlands, Canada (the greatest export market), China and Japan. Increases in imports during the month were recorded from Belgium, Czechoslovakia, France, Germany, Italy, the Netherlands, the United Kingdom, Canada, Brazil, China and Japan, with decreases in imports from Cuba, British India and the Philippines.

Exports Compared.

Export statistics for the principal countries for the first nine months of 1929, as compared with those of 1928, were as follows:

Country.	1928.	1929.
Belgium	77,628,011	87,564,453
Denmark	32,912,370	39,880,928
France	154,124,000	179,508,032
Germany	290,627,686	270,249,766
Italy	112,996,765	109,169,235
Netherlands	100,678,433	97,397,727
Sov. Russia in Europe	47,357,159	53,522,367
United Kingdom	848,931,277	890,050,151
Canada	678,880,702	738,481,254
Central America	59,441,483	67,932,742
Mexico	93,429,229	95,207,178
Cuba	93,118,767	98,395,904
Dominican Republic	12,078,449	10,865,865
Argentina	225,716,720	162,958,647
Brazil	71,176,962	59,115,299
Chile	28,493,060	41,208,289
Colombia	41,513,946	39,457,852
Ecuador	4,803,814	5,733,015
Peru	17,052,082	20,060,701
Uruguay	18,317,193	21,671,610
Venezuela	25,055,083	33,998,477
China	290,529,437	239,370,547
Dutch East Indies	24,997,597	36,452,400
Japan	183,989,048	172,174,133
Philippine Islands	56,656,286	64,894,484
Australia	405,474,915	419,329,035
New Zealand	97,063,076	99,930,004

Imports Compared.

The figures on imports from the principal countries were as follows:

Country.	1928.	1929.
Belgium	95,762,286	87,797,380
France	136,115,156	136,804,658
Germany	162,613,486	193,371,031
Italy	70,176,053	82,164,621
Netherlands	62,980,603	63,458,559
Sov. Russia in Europe	24,159,016	26,077,053
United Kingdom	257,654,566	252,469,764
Canada	359,329,172	378,260,804
Central America	36,677,042	35,501,542
Mexico	92,703,865	92,181,717
Cuba	180,896,261	170,353,552
Argentina	80,482,586	85,185,440
Brazil	185,908,201	159,833,704
Chile	55,448,503	60,981,377
Colombia	74,159,233	73,285,919
Peru	15,060,586	22,467,823
Venezuela	28,399,884	41,062,632
British India	116,677,909	117,695,053
British Malaya	139,650,436	138,174,262
China	113,725,891	131,818,916
Japan	284,323,004	310,346,882
Philippine Islands	91,140,610	103,436,577
Australia	25,992,795	36,682,729
New Zealand	16,340,227	18,919,203

Chemical Trade Prospers.

Due to improved economic conditions in the large chemical-consuming countries, exports of chemicals and allied products amounted to $158,730,000 for the first nine months, a 13 per cent increase over the same period of 1928. Chemical imports, largely of crude commodities for use in American manufacture, increased 4 per cent to $176,419,000.

Crude and semi-manufactured articles, of which the United States is the world's largest producer and exporter, such as resin, turpentine, sulphur and phosphate rock, were sold abroad in greater amounts during the first nine months of 1929 than in 1928. The finished commodities and specialty goods also had a wider market.

Notwithstanding a greater consumption by American industry of the synthetic commodities, imports of raw materials, semi-manufactured and finished goods for the most part showed gains, the outstanding exceptions being crude drugs and botanicals, creosote oil, iodine, fertilizers and fertilizer materials.

RAIL MERGER SANCTIONED.

Great Lakes Roads, Run by Canadian Line, to Consolidate.

Special to The New York Times.

WASHINGTON, Nov. 8.—A consolidation of several railroads running through Great Lakes territory under control of the Canadian National Railroad was authorized today by the Interstate Commerce Commission. The lines were described as follows:

That part of the Chicago, Kalamazoo & Saginaw Railway, operated under lease by the Grand Trunk, including car ferries and terminal tracks; the Cincinnati, Saginaw & Mackinaw Railroad, the Detroit & Toledo Shore Line and the Detroit Terminal Railroad.

The Grand Trunk was authorized to issue $13,615,997 on the basis of $25 per share, $22,348,453 of 6 per cent cumulative preferred stock, $31,947,000 of first and general mortgage bonds, series A, and $10,000,000 of gold debentures with which to acquire the properties. The Canadian National will be permitted to make an exchange of stock in obtaining control of the Grand Trunk.

FEWER CARS NEED REPAIR.

Class I Roads Set New Low Record on Oct. 15 With 129,140.

Fewer freight cars on the Class I railroads were in need of repair on Oct. 15 than at any previous time in recent years, the American Railway Association announced yesterday. They numbered 129,140, which was 5.8 per cent of those on line. The old record, established on Jan. 13, 1927, was 129,669. The number in need of repair on Oct. 1 was 132,611.

The railroads on Oct. 15 had 8,229 locomotives in need of repair, or 14.5 per cent of the number on line, against 7,668 on Oct. 1, or 13.5 per cent. They had 4,006 serviceable locomotives in storage on Oct. 15, against 4,500 on Oct. 1.

I. C. C. ALLOWS RAIL DEAL.

Authorizes Western Maryland to Acquire Chaffee Control.

WASHINGTON, Nov. 8 (AP).—The Interstate Commerce Commission today authorized acquisition by the Western Maryland Railway of control of the Chaffee Railroad under lease and by purchase of stock.

The commission also authorized the Nashville, Chattanooga & St. Louis Railway to issue $9,600,000 of common capital stock. The road had asked to issue 96,000 shares with a par value of $100 each, to be delivered to stockholders as a dividend.

Winter Schedule for Seaboard.

The Seaboard Air Line Railway announced yesterday its schedule for Winter service to the South. Five daily trains will run from New York to Florida and three to Atlanta and Birmingham. The Suwanee River special will run from Chicago and the Central West to Florida and a new overnight train to Carolina resorts. The Orange Blossom special will begin service on Dec. 19.

Twentieth Century's 10,000th Trip.

The Twentieth Century Limited of the New York Central Railroad will be operated today for the tenthousandth time between New York and Chicago. It made its first trip June 15, 1902. In the twenty-seven years it has carried 3,080,000 passengers, and its gross earnings have exceeded $100,000,000. It runs in an average of three sections daily.

COMPANY MEETINGS TODAY.

Directors.

FOR DIVIDENDS.

Alabama Cash Credit Corp. pf. and com.
Badger State Cash Credit Corp. pf. and com.
Bankers Security Trust Co. (Bridgeport) pf. A.
Illinois Cash Credit pf. and com.

ANNUAL.

St. Louis Merchants Bridge Term. Ry.

OCTOBER CLEARINGS SET NEW BANK MARK

Total of $78,207,086,190 Is 32% Above September and 35% Over October, 1928.

NEW YORK MAKES RECORD

Large Amount of Money in Stock Market Operations Is Reflected in Reports.

All records for a single month's bank exchanges at the principal clearing houses of the country were shattered in the October turnover of $78,207,086,190, which exceeded by 32.3 per cent the return in September, and by 35.7 per cent that in October, 1928. This figure displaced the January settlements of $66,210,468,510 as a record, and strikingly indicated the tremendous amount of money involved in the activity in the stock market.

All Federal Reserve districts showed big increases in October over the September figures, but compared with October a year ago four districts—Chicago, Minneapolis, Kansas City and Dallas—reported smaller bank exchanges last month.

In New York City October exchanges totaled $54,200,118,901, a total 39.1 per cent in excess of September, and 54.2 per cent larger than that in October, 1928. This figure was also a new high, upsetting the return last January for the record. Outside of New York City clearings aggregated $24,006,967,289, which was 19.1 per cent greater than in September and 6.7 per cent in excess of October last year, and took away the record held by the January total.

Total clearings by months for the past year and for October in the past twelve years were as follows:

Oct. '29	$78,207,086,190	Oct. '28	$57,644,318,783
Sep.	59,102,084,397	Oct. '27	48,129,581,208
Aug.	60,005,005,806	Oct. '26	44,855,040,481
July	61,642,661,978	Oct. '25	47,272,515,139
June	53,916,910,741	Oct. '24	40,617,911,628
May	56,913,908,597	Oct. '23	34,821,886,866
Apr.	55,204,051,806	Oct. '22	35,671,919,351
Mar.	62,261,594,119	Oct. '21	29,156,961,553
Feb.	54,701,966,193	Oct. '20	38,768,879,640
Jan.	66,210,468,510	Oct. '19	41,829,995,356
Dec. '28	61,038,389,491	Oct. '18	32,078,491,851
Nov.	59,636,568,005	Oct. '17	28,264,308,306

Exchanges in the Federal Reserve districts last month and in October, 1928, were:

	October. 1929.	October. 1928.	Chge.
Boston	$3,363,615,674	$2,566,492,577	+30.9
New York	35,314,246,866	35,971,164,283	+53.8
Phila.	2,018,110,238	2,805,258,947	+ 7.6
Cleveland	2,200,793,078	2,091,561,777	+10.0
Richmond	941,328,374	908,101,736	+ 3.6
Atlanta	1,009,075,288	967,975,288	+ 0.8
Chicago	5,165,209,294	5,148,190,548	— 0.8
St. Louis	1,160,931,357	1,150,943,401	+ 0.9
Minneapolis	720,483,429	812,631,873	—10.1
Kan. City	1,424,472,346	1,500,235,761	— 5.0
Dallas	726,500,272	745,982,241	— 2.6
San Fran.	3,098,587,462	2,964,834,544	+ 4.4
Total	$78,207,086,190	$57,644,318,783	+35.7
N. Y. City	54,200,118,901	35,151,739,103	+54.2
Outside N. Y. City	$24,006,967,289	$22,492,579,680	+ 6.7

WEEK'S CLEARINGS HEAVY.

Rise of 59 Per Cent From a Year Before Is Mainly ' : New York.

Bank clearings this week were again exceptionally heavy. The total at twenty-three leading cities in the United States was $16,860,166,000, or 59 per cent larger than that of a year ago. The gain was again mainly in New York City, where clearings for five days were $12,358,000,000, or 76.5 per cent greater than a year ago. The total for the principal centres outside of New York was $4,502,166,000, which was 25 per cent larger than that of a year ago. Substantial increases appeared all along the line.

Figures for the week, as reported to R. G. Dun & Co., and average daily bank clearings for the year to date are compared herewith:

	Five Days Nov. 7, 1929.	Five Days Nov. 8, 1928.
Boston	$723,000,000	$546,000,000
Philadelphia	684,000,000	535,000,000
Baltimore	128,615,000	89,048,000
Pittsburgh	391,546,000	166,347,000
Buffalo	46,234,000	30,230,000
Chicago	839,387,000	604,314,000
Detroit	226,380,000	163,362,000
Cleveland	187,552,000	128,799,000
Cincinnati	79,496,000	66,016,000
St. Louis	147,900,000	121,800,000
Kansas City	157,200,000	122,700,000
Omaha	47,584,000	40,819,000
Minneapolis	107,619,000	93,855,000
Richmond	81,228,000	64,267,000
Atlanta	64,294,000	57,626,000
Louisville	37,168,000	34,284,000
New Orleans	57,962,000	61,170,000
Dallas	93,567,000	87,899,000
San Francisco	254,000,000	205,600,000
Los Angeles	219,285,000	190,630,000
Portland	46,038,000	39,570,000
Seattle	64,472,000	45,703,000
Total	$4,502,166,000	$3,602,339,000
New York	12,358,000,000	7,003,000,000
Total all	$16,860,166,000	$10,605,339,000
Average daily:		
Nov. to date	$3,372,033,000	$3,602,339,000
October	2,818,223,000	1,997,891,000
September	2,288,203,000	1,892,758,000
August	2,117,362,000	1,529,161,000

EXIDE SECURITIES FORMED.

Philadelphia Capitalists Elected to Board of Corporation.

Special to The New York Times.

PHILADELPHIA, Nov. 8.—Formation of the Exide Securities Corporation was virtually completed today by the election as Exide directors of John R. Williams, president of the Electric Storage Battery Company, and N. F. Brady, Joseph E. Widener, Robert K. Cassatt and K. B. Schley of the same company's directorate.

Mr. Brady was elected chairman of the board, Mr. Widener president, Mr. Cassatt vice president and Walter G. Henderson treasurer. Two other places on the board, it was announced, would be filled later by representatives of financial interests to become affiliated with the corporation.

The new corporation, it was announced, has in its treasury $9,861,775, and in case all warrants for subscriptions for additional shares are exercised it will start business with $17,930,500 in cash.

INVESTMENT BUYING GOOD OVER COUNTER

Price Changes Are Generally to Higher Levels Despite Setback at Noon.

BANKS STRONG AND ACTIVE

Most Insurance Stocks Rise—Industrials Are Irregular—Chain Stores Strong.

A more favorable tone marked yesterday's Over-the-Counter market and a steady flow of investment orders increased the activity generally. The majority of price changes were substantially higher in spite of a slight setback toward noon.

Bank stocks opened strong and continued active all day, recovering all ground lost at noon. Equitable, Bankers and City were the outstanding strong points, while First National of New York, Empire and Guaranty were all higher.

General increases in the price levels of insurance stocks were also apparent. Hartford Fire, Maryland Casualty, Aetna Fire, Aetna Life, Franklin Fire, Glens Falls and National Union were all up. On the other hand Sun Life, Travelers and Aetna Casualty and Surety were lower.

Industrial issues failed to establish a definite trend and the price changes were few and mixed under casual trading. Welch Grape Juice and United States Finishing preferred were lower, while West Virginia Pulp and Paper and Great Northern Paper were higher.

Most chain store and sugar stocks were active and strong, although Metropolitan Chain and J. Silver were lower at the close. National Sugar, Fajardo and United Porto Rican were higher. Utility stocks displayed fair activity, with price changes slight. Communication stocks were dull.

Insurance Trust Group to Meet.

C. Alison Scully, vice president of the Bank of Manhattan Company and chairman of the committee on insurance trusts of the trust company division of the American Bankers' Association, will attend a meeting of this committee to be held in Pinehurst, N. C., Dec. 3, 4 and 5.

CHAIN-STORE SALES.

The Schulte United 5-cents-to-$1 Stores report sales in October (total ing $2,227,873, against $1,744,250 i September, an increase of nearly 2 per cent. The chain began operation in November, 1928.

Other reports issued yesterday by chain store companies follow:

National Tube Stores.

	1929.	1928.	P. C. of Inc.
October	$258,716	$270,026	23.
Ten months	2,311,680	2,746,143	30.

Daniel Reeves.

Five wks. to Nov. 2	$3,379,599	$2,176,329	4.
Ten months	29,691,710	26,071,706	7.

Lane Bryant.

October	$1,485,043	$1,123,525	32.
Ten months	12,965,319	9,415,151	37.

John B. Thomas.

October	$1,366,724	$1,269,073	7.
Ten months	13,138,836	12,123,927	8.

PRODUCE EXCHANGE STOCKS

FRIDAY, NOV. 8, 1929.

Price changes at the close of the securities market of the New York Produce Exchange yesterday were irregular and fractional.

SALES, 47,460.

INDUSTRIALS.

Sales.	High.	Low.	Last.	Chge.	Net
500 All Am Gen	12½	12½	12½	—	½
100 Am Eagle new	2¼	2¼	2¼	+	¼
100 Am Util Gen A	15	15	15	C. S.	
300 Do B	4¾	4¾	4¾	—	¼
200 Andes	4	4	4	—	¼
6,900 Asso G & E	33¾	31	31½	+	½
1,300 Do rts	10½	8½	9	+	½
3,000 Bagdad	2¾	1½	1½	—	¼
3,300 Chat Phen Allied	24	21½	21½	—	2
2,200 Chem Asso	24½	23	23		
100 Claremont Inv	7½	7½	7½	—	½
200 Claude Neon new	15½	15	15	—	½
200 Con Gas Util B	11	10	10		
900 Det & Can Tun	5	3½	5		
700 Ditton	12	11½	12		
2,500 First new pr ww	57¼	54½	55¾	+	¾
100 Gen Gas	44½	44½	44½	—37½	
100 Hamilton Gas	4½	4½	4½	—	¼
800 Int Carriers	15¼	14¾	15¼	—	¼
1,300 Int Rust Iron	3¼	3¼	3¼	—	⅛
1,000 Jenkins	4½	4	4		
200 Kane	9¼	9	9	—	⅛
300 Kinney	1	1	1		
100 LaLeader	2¼	2¼	2¼	—	⅛
100 Lessings	10½	10½	10½	—	¼
100 Mass Util	10	10	10		
3,200 Merlin	¾	¾	¾	—	⅛
400 Nor Butte	3¾	3¾	3¾	—	⅛
1,100 Pet conv	11½	11	11½	—	¼
2,700 Pub Util Hld ww	21½	20	20½		
300 Railroad Shrs w i	10	9	9¾	—	¼
100 Rhodesian w i	13	13	13	—	⅛
1,400 Seabd Util Shrs	9¾	8	9	+	½
300 Sheldon Mis	⅞	⅞	⅞	+	⅛

Federal Land Bank Bonds.

Rate	Maturity.	Bid	Asked
4	Nov., 1957-37	89	92
4	May, 1958-38	89	92
4½	Nov., 1956-36	94	97
4½	Jan., 1957-37	91	94
4½	May, 1942-32	93	95
4½	Jan., 1943-33	93	95
4½	Jan.-July, 1943-33	93	95
4½	Jan.-July, 1958-38	93	95
4½	Jan., 1976-36	93	95
4½	July, 1952-32	94	96
4½	July, 1942-32	94	96
5	Nov., 1941-31	96½	98½

FOREIGN STOCKS AND BONDS.

Foreign Internal Securities.

Securities in subjoined tables payable in currency of issuing countries:

	Bid.	Asked.
Mercurb'nk Vienna 3.000 kr (new)	2½	3½
Firma Murany	15	17

German Securities.

	Bid.	Asked.
German Gov Redemption Loan with drawing cert. per 100 rm	58	60
German Gov Redemption Loan without drawing cert. per 1,000 marks	24	26
German Gov Redemption Loan with drawing right	54	56
Bonds quoted in dollars per thousand pre-war marks:		
Gen Elec 4½s, pre-war issue	22	24
Hamburg-Am Line	28	30
Stocks quoted in dollars per share having a par value of 100 reichsmarks, conforming to new German law:		
Amer Elec. Secs	15	20
Do partic pf	27	32
Amer Founders	90	100
Do 6% pf	42	
Do 7% pf	48	
Do conv pf	90	
Do warrants	6	
Argent Fin	20	30
Bankers Nat. Inv. A	28	30
Bankstocks Hold	16	
Central Nat Corp. A	30	34
Do B	20	25
Chelsea Exch Corp. A	25	30
Do B	20	25
Cont Am Bankshares. A	11	14
Credit Alliance	24	28
Dom & For Sec of Penn	12	15
Do 2d pf units	32½	35

Canadian Securities.

Payable, principal and interest, in United States gold coin:

	Bid.	Asked.
Alberta	94½	97
Alberta	100	102
British Colum 5½	102	104
British Colum 5	97	99
British Colum 4½	100	102
Calgary	100	102
G'r Wtn Wat.5	95	99
Manitoba	102	103
Manitoba	100	102
Montreal	100	102
Montreal	98	100
New Br'nsw'k.5	103	104
Nova Scotia	98	100
Ontario	102	103
Ontario	107	109
Ottawa	98	100
Regina	99	101
Saskatchewan 5½	98	99
Saskatchewan 5½	102	104
Toronto	102	104
Victoria	99	101
Victoria	98	99

Austrian and Hungarian.

	Bid.	Asked.
Austrian Disc Bank	2½	3½
Austrian A E G (new)	4½	5½

Aeronautical Stocks.

	Bid.	Asked.
Alexander Indus pf	5	8
American Airport, new	4	6
Central Airport	5	8
Cessna Aircraft	8	12
Curtiss-Reid Aircraft	13	17
Curtiss-Robinson	4	6
Fokker Aircraft 1st pf	17	21
Lockheed Aircraft	15	18
Maddux Air Lines	10	12
New Standard	7	9
Southern Air Transport	4	8
Stearman Air	22	25
Swallow Airplane	5	7
Warner Aircraft	6	9

INSURANCE STOCKS.

INSURANCE COMPANIES.

	Bid.	Asked.
Aetna C & S new	170	190
Aetna Fire	550	620
Aetna Life	1,100	1150
Agricultural	1,150	1190
Do rights	30	50
Am Alliance	30	38
Am Const'n	40	60
Am Equitable	27	30
Am Fidelity	60	70
Am Ins	21	23
Am Mo Cas	30½	35
Am Reserve	70	75
Am Surety	40	70
Auto, new	40	50
Balt Amer	25	27
Bankers & Ship	110	140
Boston	450	500
Brooklyn Fire	22	25
Bronx Fire	105	115
Camden Fire	23	25
Carolina Fire	32	35
Central Fire	33	38
City of N Y	800	850
Chicago	28	43
Citizens	20	25
Columbia	500	
Com'wealth	700	
Constitution	20	28
Continental	1,200	1300
Continental Cas	37	43
Eagle Fire	70	75
Empire	19	23
Excess	11	14
Federal	92	100
Fid & Dep	165	175
Firemen's F	140	150
Firemen's	24½	25½
Franklin	170	190
Gen Alliance	43	49
Gen Surety	100	120
Germanic	20	28
Glens Falls	52	56
Globe, new	40	45
Globe & R	1100	1170
Gt Am Ind	40	46
Gt Amer	27	29
Halifax	25	29
Hanover	25	28
Harmonia	28	35
Hart Fire	800	850
Home & Boston	25	30
Hudson Cas	4	6
Imp & Exp	40	45
Ind of Akron	25	30
Ind Indem	22	24
Independence	11	13
Knickerbocker	50	55
Lincoln Fire	90	105
Lloyd Cas	47	50
Majestic Fire	10	15
Maryland Cas	105	115
Mass Bond	120	140
Mer & Mfrs	25	30
Mer Fire	125	145
Mo St Louis	72	74
Mohawk Fire	85	90
Nat Casualty	25	30
Nat Fire	40	45
Nat Liberty	17½	18½
Nat Protect	36	46
Nat Union	230	270
New Brunsw	20	25
New England	47	52
New Hamp n	80	90
N J Insur	30	60
N Y Fire	40	45
North River	65	75
Northern	100	120
Northwestern	115	130
Occidental	29	33
Pacific Fire	140	150
Pan Amer	28	40
Peoples Nat	19	22
Phenix	820	870
Prov Wash	690	750
Public	23	25
Reliance	24	28
Rel Cas N J	7	10
Rep (Phila)	28	30
Rep (Pitts)	30	40
Rhode Is, new	24	29
Rock Amer	48	53
St P F & M	200	225
Seab F & M	170	175
Security	85	100
Springfield	175	195
Standard Acc	275	295
Stuyvesant	20	30
Sun Life	2300	2700
Sylvania	20	32
Transport'n	45	55
Travelers	1250	1450
Trans Reins	20	23
U S Fire	70	80
U S Fire new	70	80
U S F & G	200	280
Va Fire & M	120	125
Westchester	35	60

SHORT TERM NOTES.

	Rate.	Maturity.	Bid.	Asked.
Allis-Chalmers	5	May, 1937	97	100
Bath Steel Corp	5	June 15, '32	98	100
Do	5	June 15, '33	96	98
Can National Ry.	6½	Feb. 15, '30	99½	100
Chi, R I & Pac	4	Apr., 1934	94½	95
Edison El Ill, Bos.	4½	Nov., 1939	98½	99
Gen Cigar	6	Dec., 1929	97	
Gen Motor Accept.	5	Mar., 1930	99	99½
Do	5	Mar., 1931	98½	99
Gulf Oil	5	Dec., 1937	90	100
Hudson 43 D	6	Aug., 1936	95	97
Do	6	Aug., 1937	94	96
Do	5	Feb., 1933	63¾	67
Humble Oil & Ref.	5½	July 15, '32	100	100
Lake Shore & M S	4	May, 1931	96	96
Magnolia Pet Oil	4½	Feb. 15 '30	94½	96
Mariand Oil	5	June 15, '30	98	98
Oregon Short Line	4	Dec., 1929	99¾	99
Pacific Mills	5	Feb., 1931	97¼	98
Saks Realty Loans	6	Oct., 1930	85	100
Do	6	Oct., 1931	85	100
Do	6	Oct., 1932	84	100
Do	6	Oct., 1933	84	100
Standard Oil	4½	Dec., 1931	95¾	96
Swift & Co	5	Oct., 1932	98¼	99
Wisconsin Central	5	Jan., 1, '30	99	100

OVER-THE-COUNTER QUOTATIONS FOR UNLISTED SECURITIES

FRIDAY, NOVEMBER 8, 1929.

Quotations for Over-the-Counter Securities are unofficial. Those included in these tables are obtained from many brokers and dealers. The source which supplied any quotations in this list will be given upon request.

PUBLIC UTILITY SECURITIES.

	Bid.	Asked.
Alabama Power pf (7)	108	111
Arkansas P & L 7% pf	101	101
Assoc Pub Util 6% pf	96	
Do 7% pf	98	
Atlantic City El pf (6)	100	104
Augusta-Aiken R R & E	30	35
Do pf	55	65
Bangor Hydroelec pf	114	117
Bingham L H&P pf (6)	99	102
Broad River Pwr pf (7)	95	100
Carolina P & L pf (7)	108	110
Cent Ark P & L pf (7)	97	100
Cent Maine Pwr 6% pf	90	95
Do 7% pf	100	105
Cent Pwr & L pf (7)	98	101
Cent Public Serv 7% pf	93	96
Cleve Elec Illum	104	105
Do 6% pf	109	112
Columbus Ry, Pwr & Lt cum. & pf (6½)	100	100
Do pf (6)	95	100
Con Trac (4)	48	70
Consumers Pwr 6% pf	102	103½
Do 6.60 pf	104	105
Dallas Pwr & Lt 7%	107	110
Dayton P & L 6%	108	110
Del G Tunnel Co	100	
Eastern Texas Elec pf	102	105
Empire Pub Serv. B	15	17
Erie Railway	5½	
Do 7% pf	10	
Essex & Hud Gas (6)	145	
Foreign Lt & Pwr pf (7)	95	
Fort Worth P & L 7%	114	114
Ft-East Coast Sts. 1st	94	97
Hdson-Man ref 5s, 1957	80	85
Ho, K & T pr lien 5s, '52	95	98
Do adjust 5s, 1957	102	104
N Y Central ref 5s, 1913	103	105
N Y, N H & H 6s, 1940	103	105
North Pac ref 5s, 2047	100	103
Phila & Reading 5s, 1973	94	97
Reading 4½s, 1997	95	97
St L-San Fran 4s, 1950	82	84
Seaboard Air Line 6s, '45	74	77
So Pac-S P Ter 4s, 1950	80	83
Virginian Ry 5s, 1962	99	100
Western Pac 5s, 1946	95	98

INDUSTRIAL AND PUBLIC UTILITIES.

	Bid.	Asked.
Am Pwr & Lt, 2016	103	105
Am Smelting 5s, 1947	99	101
Am T & T deb 5s, 1960	100	102
Do 5½s, 1943	102½	103
Armour & Co 5½s, 1943	84	87
Brooklyn Edison 5s, 1949	102	105

NEW YORK CITY BONDS.

	Bid.	Asked.
4½s, Dec. 15, 1971	101¼	102
4½s, July, 1967	101¼	102
4½s, June, 1965	101¼	101¾
4½s, March, 1963	101¼	102
4½s, May and Nov., '87-'07	101	102
4½s, Nov., 1978	98	99¼
4½s, Jan., 1977	98	99
4½s, Feb. 15, 1976	98	99
4½s, June, 1974	98	99
4½s, April 15, 1973	98	99
4½s, Jan., 1967	98	99
4½s, April, 1966	98	99
4½s, March, 1964	98	99
4½s, March, 1962	98	98
4½s, Sept., 1960	98	98½
4½s, March 1930-60	97½	98
4½s, Nov., 1957	97½	98
4½s, May, 1959	94½	95½
4s, Nov., 1958	94½	95½

NEW YORK STATE BONDS.

Quoted on a percentage basis:

	Bid.	Asked.
4½s, Jan. 1963	107¼	108½
4½s, Sept., 1963	107¼	109½
4½s, March, 1965	102	104¾
4½s, Jan., 1965	102	104¾
4½s, Jan., 1945	101	101
4s, 1960-67	98	100
4s, 1958-61	98	100
4s, Jan., 1942-52	98	100

INDUSTRIAL ISSUES.

	Yesterday. Bid.	Asked.	Thurs-day. Bid.
Adams Millis pf w (7)	96	101	96
Aeolian Co pf (7)	50	60	50
Aeolian-Weber	5	10	5
Do pf	15	25	15
Amal Leisure	5	7	5
Am Book Co	90	96	90
Am Can Prop	3	5	3
Am Chatillon Corp	45	70	45
Do pf	50	57	50
Am Hard Rubber	65	70	65
Am Hardware	63	66	63
Am Lith (1.00)	65	73	65
Do pf (3)	100	110	105
Am Meter Co (5)	109	115	109
Am Mfg (3)	47	54	47
Do pf (5)	60	69	62
Babcock & W pf (7)	122	128	122
Baker (J T) Chem	15

COTTON FUTURES UP 21 TO 28 POINTS

Price Level Near Farm Board Loan Point—Outweighs Crop Estimate as Trading Factor.

EUROPEAN BUYING HEAVIER

Government's Advice to Growers to Market Output Slowly Causes Active Covering.

With the government estimate in line with prevailing ideas of a yield of about 15,000,000 bales of cotton, prices on the Cotton Exchange yesterday continued the nervous, irregular fluctuations which developed on Thursday, and after frequent changes over a range of a quarter cent ended with a net gain of 21 to 28 points.

Increased European buying and the fact that, with December approaching 17 cents, contracts are not far from quotations corresponding to the spot level at Southern markets at which the Farm Board will extend loans through cooperative associations were more important market influences than Washington's estimate. The quantity of contracts taken from the ring by houses with domestic and foreign mill clients closed the list around the top.

Before the report the statement issued by the Farm Board advising growers to market crops slowly caused active covering and an improvement of $1 a bale here and in New Orleans. Trade price fixing and a large arbitrage business between New York and Liverpool, owing to the strength of the foreign market, counterbalanced scattered hedge selling throughout the first hour. When the report was posted the figures were so close to the expected showing that trading for a time was the lightest on any report this season. A slight advance brought hedge selling in May from the South and started a decline that wiped out all the morning improvement.

News that the Farm Board had approved loans of $5,000,000 to growers in Oklahoma and steady absorption of contracts by the trade strengthened prices in the last hour.

The Crop Reporting Board reduced figures for the Carolinas 55,000 bales, but raised the yield estimate in five States 180,000 bales. The estimate for Texas, Oklahoma and Mississippi was left unchanged from last month. Out of the total of 10,889,000 ginned to Nov. 1, Texas reported 3,142,000, compared with 3,392,000 in 1927, when the yield in that State turned out 4,356,000.

Yesterday's quotations here follow:

	Open.	High.	Low.	Close.	Prev. Day.
Dec.	17.39	17.43	17.12	17.27-.28	17.15-.17
Jan.	17.51	17.54	17.25	17.40	17.28-.30
March	17.80	17.84	17.52	17.78-.80	17.55-.56
May	18.07	18.13	17.81	18.00	17.80-.81
July	18.20	18.22	17.94	18.18	17.92
Oct.	18.25	18.30	18.10	18.26-.28	17.98

The local market for spot cotton was steady, 25 points advance to 17.60c for middling upland.

Southern spot markets were: Galveston 17.45c, 20 points advance, sales 10,000 bales; New Orleans 17.15c, 25 points advance, sales 3,761 bales; Savannah 16.90c, 20 points advance, sales 700 bales; Augusta 17c, 25 points advance, sales 798 bales; Memphis 16.25c, 20 points advance, sales 8,028 bales; Houston 17.35c, 20 points advance, sales 10,114 bales; Little Rock 16.10c, 25 points advance, sales 2,846 bales; Dallas 16.45c, 20 points advance, sales 7,385 bales.

Yesterday's cotton statistics were:

	Yesterday.	Week.	Last Year.
Port receipts	57,000	359,000	359,000
Exports	45,417	96,256	60,312
Exports, season	2,313,471	2,177,342	2,693,907
New York stocks	24,810	26,041	9,736
Ports stocks	2,363,000	2,319,000	2,161,048
New York arrivals	130	342	5,003

Liverpool cables: Spot cotton good demand, 9 points advance to 9.56d for middling. Sales 7,000, American 3,000. Imports 24,000, American 15,000. Futures opened steady, 1 to 2 points decline; closed barely steady, 1 to 3 points decline. Prices: December 9.23d, January 9.28d, March 9.38d, May 9.47d, July 9.51d, October 9.49d.

Manchester yarns: Yarns dull and irregular. Cloths a fair business.

Statistical comparisons issued by the Cotton Exchange for the week, in bales, were as follows:

	1929.	1928.	1927.
Rcts. int. towns	359,528	274,709	356,166
Season to date	9,398,153	9,259,370	9,109,845
Int. shipments	275,612	362,353	360,980
Season to date	9,122,260	1,814,796	1,826,467
Interior stocks	1,348,324	1,049,825	1,253,280
Port receipts	359,000	359,000	359,000
Season to date	4,703,081	4,629,100	4,482,816
Mvm't into sight	708,000	581,405	643,735
Season to date	7,146,993	6,744,000	7,253,000
Total w'ld's crop	14,475,000	14,264,000	14,047,000
Season to date	2,543,471	2,715,284	2,566,000
Exps to Gt Brit	83,643	38,624	21,404
Season to date	685,567	1,114,676	1,034,000
Exps to France	50,154	15,185	36,500
Season to date	322,186	288,978	343,834
Exp other contin	173,452	119,664	80,460
Season to date	1,343,277	1,340,000	1,450,000
Exp to Mexico	50	1,500	343
Season to date	2,992	4,219	942
Exports to Japan and China	38,810	61,882	19,826
Season to date	378,475	531,082	381,995
World's takings of Am cotton	445,852	269,141	436,269
Season to date	4,382,534	4,480,124	4,784,741
American	3,142,858	3,392,000	4,356,000
Season to date	2,406,715	2,196,038	2,302,184
Great Britain	26,643	32,924	20,404
Season to date	422,541	464,374	548,714
Continent	38,000	31,000	16,000
Season to date	1,070,983	1,289,249	1,247,606
Mexico	50	1,500	343
Season to date	2,840	4,219	942
Japan and China	38,810	61,882	19,826
Season to date	378,475	531,082	381,995
Visible supply			
Am cotton	5,329,417	4,476,282	5,822,948
Liverpool stocks	1,010,000	1,110,000	607,000
Manchester stks	30,000	27,000	65,000
German stocks	310,000	278,000	473,000
Havre stocks	150,000	153,000	340,000
Other Continental	90,000	178,000	164,000
U. S. int. towns	1,348,324	1,049,825	1,253,280
U. S. ports	2,363,000	2,319,000	2,161,048
Afl. exc. Gt. Brit	139,000	225,000	113,000
Afl. for Continent	65,000	58,000	236,000
Coastw to N. Y.	8,000	8,000	14,000

British Cotton Stocks Up; Week's Imports Doubled

LIVERPOOL, Nov. 8 (AP).—Weekly cotton statistics are as follows: British stocks 682,000 bales, against 671,000 a week ago, 706,000 two weeks ago, 692,000 three weeks ago and 614,000 a year ago; of which American 282,000 bales, against 248,000 a week ago, 258,000 two weeks ago, 340,000 three weeks ago and 341,000 a year ago.

Imports, all kinds, 86,000 bales, against 41,000 the week before; of which American 55,000, against 29,000. Forwarded to spinners 64,000 bales, against 65,000; of which American 36,000, against 39,000. Exports none, against 4,000 a week ago. Sales 39,000 bales, against 34,000 a week ago; of which American 15,000, against 17,000.

ESTIMATE RAISED FOR COTTON AGAIN

Increase of 94,000 Bales Over October Forecast—Total Now 15,009,000.

LARGEST CROP SINCE 1926

Heavy Decrease From Last Year in Texas Offset by Increase in River States.

WASHINGTON, Nov. 8 (AP).—A cotton crop of 15,009,000 bales this year was forecast today by the Department of Agriculture. A crop of 14,915,000 was forecast a month ago, when the condition of the crop was reported as being 58 per cent of normal. The cotton crop of 1928 was 14,475,000 bales.

Forecast of production of the principal producing States compared with the estimate of a month ago and with their actual yield last year, as computed from the census ginning figures, was as follows:

	Nov. 1, '29.	Oct. 1, '29.	Nov. 1, '28.
Alabama	1,385,000	1,360,000	1,600,000
Arizona	157,000	157,000	133,000
Arkansas	1,460,000	1,460,000	1,177,000
California	223,000	232,000	148,000
Florida	30,000	30,000	16,000
Georgia	1,300,000	1,300,000	985,000
Louisiana	650,000	650,000	660,000
Mississippi	1,950,000	1,950,000	1,390,000
Missouri	310,000	310,000	188,000
New Mexico	86,000	84,000	72,000
North Carolina	835,000	890,000	825,000
Oklahoma	1,225,000	1,223,000	1,180,000
South Carolina	860,000	860,000	735,000
Tennessee	510,000	475,000	350,000
Texas	3,975,000	3,950,000	5,150,000
Virginia	44,000	49,000	42,000
All other States	10,000	11,000	10,000

The forecast of yield, as given out by the Department of Agriculture in each of its reports this year, compared with the corresponding reports of preceding years and with the final reports of 1928, 1927 and 1926, is as follows (figures being in thousands of bales):

	1929-30.	1928-29.	1927-28.	1926-27.
Aug. 1	13,543	14,291	12,492	13,631
Aug. 25				13,268
Sept. 1	14,825	14,439	12,652	13,166
Sept. 16				13,810
Oct. 1	14,915	13,993	12,678	14,027
Oct. 25				14,624
Nov. 1	15,009	14,133	12,442	13,978
Final		14,478	12,999	13,977

The month's estimate on the cotton crop compares as follows with the final estimate for other years:

Year.	Bales.	Year.	Bales.
1928	15,009,000	1922	9,762,000
1927	14,477,000	1921	7,953,000
1926	17,977,000	1920	13,439,000
1925	16,103,000	1919	11,420,000
1924	13,627,000	1918	11,302,000
1923	10,139,000	1914	11,449,000

COTTON GINNINGS SHOW INCREASE FROM 1928

Special to The New York Times.

WASHINGTON, Nov. 8.—A total of 10,889,314 running bales had been ginned from the 1929 cotton crop prior to Nov. 1, as compared with 10,163,482 bales for the same period of 1928 and 9,920,846 for the same period of 1927, the Census Bureau announced today.

A total production of 15,009,000 bales of 500 pounds gross weight, based upon Nov. 1 indications, was shown by the Crop Reporting Board of the Department of Agriculture, indicating an average yield of lint cotton of 154.1 pounds per acre.

The report on running bales of cotton ginned from the 1929 crop to Nov. 1 and comparative statistics for 1928 were given as follows:

"Cotton consumed during September, 1929, amounted to 546,849 bales. Cotton on hand in consuming establishments on September 30 was 792,028 bales, and in public storage and at compresses 3,234,859 bales. The number of active consuming cotton spindles for the month was 30,087,922. The total imports for the month were 23,974 bales and the exports of domestic cotton, excluding linters, were 725,876 bales.

"The estimated world's production of commercial cotton, exclusive of linters, grown in 1928, as compiled from various sources, is 25,751,000 bales, counting American in running bales and foreign in bales of 478 pounds lint, while the consumption of cotton, exclusive of linters, in the United States for the year ended July 31, 1928, was approximately 26,285,000 bales. The total number of spinning cotton spindles, both active and idle, is about 165,000,000."

Ginning returns to Nov. 1 by States compare as follows with Oct. 18, 1929, and Nov. 1, 1928:

	Nov. 1, 1929.	Oct. 18, 1929.	Nov. 1, 1928.
Alabama	1,061,220	998,610	1,255,564
Arizona	99,538	42,350	81,307
Arkansas	1,041,738	857,912	761,309
California	99,951	97,010	61,625
Florida	14,823	14,823	7,248
Georgia	1,021,400	940,224	783,197
Louisiana	748,805	650,657	586,561
Mississippi	1,540,739	1,352,641	1,097,729
Missouri	241,378	187,000	147,000
New Mexico	77,028	69,366	65,176
North Carolina	780,977	727,471	697,198
Oklahoma	1,004,978	911,878	763,198
South Carolina	815,063	771,490	715,705
Tennessee	497,341	412,917	418,049
Texas	3,142,858	3,018,556	3,864,152
Virginia	47,120	43,767	39,729
All Other States	2,027	2,107	1,634

The Census Bureau's report of cotton ginned to Nov. 1 compares as follows with preceding dates in this and other seasons and with the final result, counting round bales as half bales (000 omitted):

	1929.	1928.	1927.	1926.
Aug. 16	363	193	497	197
Sept. 1	1,070	824	1,253	696
Sept. 16	3,288	2,440	3,021	1,756
Oct. 1	8,008	6,961	7,848	5,659
Oct. 13	9,096	8,141	9,117	8,727
Nov. 1	10,889	10,163	9,920	11,229
Final		14,478	12,999	13,980

Total ginnings reported at this date in a series of years were as follows:

Year.	Bales.	Year.	Bales.
1928	10,163,314	1922	6,196,218
1927	9,920,846	1921	6,644,354
1926	11,229,482	1920	9,308,000
1925	11,292,977	1919	6,302,000
1924	11,207,197	1918	7,777,189
1923	5,718,942	1917	7,188,178
1922	7,564,042	1916	8,623,883

WHEAT PRICES EBB AS RECEIPTS DROP

Weakness Abroad and Lack of Export Demand Contribute to the Slump.

BULL NEWS DISREGARDED

Corn Market Is Dull, the Open Interest Continues to Be Reduced and Close Is Off.

Special to The New York Times.

CHICAGO, Nov. 8.—Houses with Eastern connections that were on the buying side of wheat Thursday were aggressive sellers at times today. The market showed a heavy undertone from the start, due to weakness abroad, a lack of export demand and a drastic decline in receipts. The finish was 2½ to 2¾ cents lower.

Buying against bids was a factor in making an upturn of around 1 cent from the inside figures. Liverpool was 1¼ to 1½ pence lower with American selling orders helping along the decline. Winnipeg was heavy and finished 2¾ to 2¾ cents lower, while Buenos Aires lost 1¾ cents for the day.

At no time did the market pay attention to anything of a bullish character and the announcement that the Farm Board had made an additional loan of $10,000,000 to cooperatives and that it would continue to loan money to carry wheat at the prices given out some time ago was ignored, as were black rust reports from Santa Fe and Southern Buenos Aires, Argentina, and disappointing yields in Australia.

There was a lack of export demand and no sales of consequence were indicated. A semi-official estimate suggested 50,000,000 bushels wheat still in farmers' hands to market in the three Canadian provinces, or 30,000,000 bushels in excess of a private report given to the trade the previous day.

Primary arrivals of wheat today, 998,000 bushels; week ago, 800,000 bushels; last year, 1,746,000 bushels. Shipments, 831,000 bushels; week ago, 1,309,000 bushels; last year, 1,910,000 bushels.

The corn market was dull, but easier with wheat, and the finish was at net losses of ⅞ to 1⅛ cents. Open interest continues to be reduced, and is so light that relatively small orders have considerable influence on either side. Country offerings were light and shipping demand fair. The spot basis was off ½ to 1½ cents for the day. Buenos Aires closed 2¼ to 3¼ cents lower.

Primary arrivals today, 896,000 bushels; week ago, 351,000 bushels; last year, 656,000 bushels. Shipments, 254,000 bushels; week ago, 526,000 bushels; last year, 378,000 bushels.

Liquidation developed in oats and the close was ⅝ to ⅞ cent lower, with support coming mainly from shorts and on resting orders in the hands of commission houses. A cable from Berlin that German rye of good quality could be bought at 79 cents per bushel in that country and that supplies abroad were so liberal that there was little prospect of America being able to do any export business the balance of the season resulted in free selling by local professionals, which carried prices off over 5 cents from yesterday's finish. March and May sold at a new low, and the finish was at net losses of 3¾ to 3⅞ cents.

Prices for the principal grains were as follows:

Chicago.

WHEAT.

	Open.	High.	Low.	Close.	Prev. Close.	Last Year.
Dec.	1.22¼	1.22¾	1.19⅞	1.20⅜	1.22¼	1.14⅝
Mar.	1.25⅜	1.25⅜	1.22⅜	1.23⅛	1.25⅜	1.17⅜
May	1.24	1.24	1.20	1.21¼	1.23⅜	1.22⅝
July	1.33⅛	1.33¼	1.30⅜	1.31⅛	1.33⅜	

CORN.

Dec.	.89⅛	.89¾	.88¼	.89	.89⅞	.83⅝
Mar.	.95¼	.95⅞	.93¾	.94⅜	.95⅞	.89⅝
May	.97⅜	.97⅜	.96	.96⅜	.97⅜	.89⅞

OATS.

Dec.	.47¾	.47¾	.45⅞	.46⅜	.47⅜	.44⅜
Mar.	.50⅝	.50⅝	.49⅜	.49⅞	.50⅝	.46⅝
May	.52	.52⅛	.51⅛	.51⅝	.52⅛	.47⅞

RYE.

Dec.	1.04	1.04	.98¾	1.01¼	1.04⅞	1.00⅞
Mar.	1.08⅜	1.09	1.05¼	1.06⅝	1.10¼	1.02⅜
May	1.10	1.10	1.03⅝	1.07⅜	1.12¼	1.06

PROVISIONS.

Lard—

Nov.				10.43	10.47	11.90
Dec.	10.50	10.50	10.42	10.42	10.47	11.62
Jan.	11.00	11.00	10.92	10.92	10.97	11.62
Mar.	11.13	11.13	11.05	11.05	11.10	11.62
May	11.35	11.35	11.27	11.30	11.37	12.42

Dry Salted Bellies—

Jan.	11.10	11.10	11.10	11.10	11.10	....
May	11.70	11.70	11.70	11.70	11.70	....

Minneapolis.

WHEAT.

Dec.	1.26	1.26	1.23	1.24½	1.27¾	1.16¾
May	1.33¾	1.34	1.30¾	1.31⅞	1.34¾	1.17⅝
July				1.30⅜	1.33	

Winnipeg.

WHEAT.

Nov.	1.32¾	1.32¾	1.29¼	1.30⅜	1.32½	1.19¼
Dec.	1.33	1.33½	1.30⅜	1.31⅜	1.34	1.19⅝
May	1.39¼	1.39¼	1.36¼	1.37⅛	1.40	1.24⅛
July	1.41⅞	1.41⅞	1.38¾	1.39⅝	1.42¼	1.26¾

OATS.

Nov.	.63	.63¼	.62¾	.63	.64	.53¾
Dec.	.64½	.64⅞	.63¾	.63¾	.64⅞	.51⅝
May	.67⅛	.67⅝	.66¼	.66¾	.67⅝	.52
July	.66¾	.67	.66¼	.66⅞	.67⅝	.52

Cash prices follow:

Chicago—Wheat, No. 3 mixed, $1.15. Corn, No. 2 yellow, 92@92½c; No. 2 mixed, 91@92c. Oats, No. 2 white, 45@46¼c; No. 3 white, 43½@45c. Rye, No. 2, 94½c.

Minneapolis—Wheat, No. 1 Northern, $1.22¾@1.23¾; Thursday, $1.24½@1.27¼.

Kansas City—Wheat, No. 2 hard, $1.14@1.22; Thursday, $1.15@1.24.

DIVIDENDS ANNOUNCED.

Nine companies declared extra dividends yesterday, while two increased their rates and two declared initial payments.

Parker Rust Proof Company.

The Parker Rust Proof Company declared an extra dividend of $1 a share and a regular quarterly of 50 cents a share on common.

International Cigar Machine.

The International Cigar Machine Company declared an extra dividend of $1.50 on its no-par common stock.

Atlas Powder.

The Atlas Powder Company declared an extra dividend of $1 on common.

Lamson & Sessions.

The Lamson & Sessions Company declared an extra dividend of $1 on its no-par common stock.

Powdrell and Alexander.

Powdrell and Alexander, Inc., declared an extra dividend of $1 on its no-par common.

Sanford Mills.

The Sanford Mills, Inc., declared an extra dividend of $1 on its no-par stock.

Dividend by Noranda Mines.

TORONTO, Nov. 8 (Canadian Press).—Directors of Noranda Mines today declared an initial quarterly dividend of 75 cents a share payable Jan. 20 to shareholders of record Dec. 10. W. E. Chadbourne of New York, formerly director of Noranda, was elected to the board.

CORPORATION REPORTS.

Results of Operations Announced by Industrial and Other Organizations.

Continental Baking Company.

For the seventeen weeks ended on Oct. 19 the Continental Baking Company and subsidiaries report net profit of $2,321,698 after interest, amortization, depreciation, Federal taxes and proportion applicable to minority interest. This is equivalent after preferred dividend requirements to $2.64 a share on 291,813 no par shares of 39 class A stock and 9 cents a share on 2,000,000 class B shares after allowing for participating provisions of the class A and B shares, against $1,931,686 or $2.03 a share on class A stock in the corresponding period last year. For the forty-two weeks ended Oct. 19 the net was $5,756,414 after the foregoing charges, equivalent to $6.52 a share on class A and 22 cents on class B stock, contrasted with $4,036,207, or $2.33 a share on class A stock in the corresponding period of 1928.

Charles E. Hires Company.

For the year ended Sept. 30 the Charles E. Hires Company reports net profit of $619,520 after charges and Federal taxes, against $414,162 in the preceding fiscal year.

Colgate-Palmolive-Peet Co.

For the quarter ended Sept. 30 the Colgate-Palmolive-Peet Company reports net income of $3,258,227 after charges and taxes, equivalent after preferred dividend requirements to $1.52 a share on 1,999,988 no par common shares, against $1,564,112 or 68 cents a share, in the third quarter last year.

Century Ribbon Mills.

For the nine months ended Sept. 30 the Century Ribbon Mills, Inc., and Century Factors, Inc., report net profit of $95,908 after depreciation, Federal taxes and other charges, equivalent after preferred dividend requirements to 21 cents a share on 100,000 no par common shares, against $105,972, or 26 cents a share, in the corresponding period last year. For the third quarter the net was $22,279 after charges, equivalent to $1.63 a share on 12,875 shares of 7 per cent preferred, compared with $10,197, or 67 cents a share, on 14,998 preferred shares in the third quarter of last year.

First National Stores.

For the quarter ended Sept. 30 the First National Stores, Inc., reports net profit of $1,263,780 after depreciation and Federal taxes, equivalent after preferred dividend requirements to $1.51 a share on 774,868 common shares, contrasted with $637,437, or 22 cents a share, on 595,000 common shares in the third quarter last year. For the nine months ended Sept. 30 was $2,542,258, or $2.93 a share, on 774,898 shares, against $1,141,543, or $1.62 a share on 696,000 shares, in the same period last year.

Monsanto Chemical Works.

For the nine months ended Sept. 30 the Monsanto Chemical Works report net profit of $878,839, against $692,980 in the corresponding period last year. Acquisition of several new properties in the past few months has increased the company's assets from about $12,000,000 to nearly $24,000,000 since the end of 1928.

Raybestos-Manhattan.

For the third quarter of this year Raybestos-Manhattan, Inc., reports a net income of $1,010,300 after depreciation, estimated Federal taxes and other charges, equivalent to $1.50 a share on 676,012 no-par common shares, as against a consolidated net for the constituent units of Raybestos-Manhattan, Inc., of $808,791 or $1.19 a common share a year previously. For the nine months this year the net was $2,108,919 or $4.66 a common share against a consolidated net of $2,108,552 or $3.12 a share in the corresponding period last year.

REALTY, SURETY COMPANIES.

	Bid.	Ask.
Am Surety	115	125
Bond & M	54	59
Empire G & F	23	25
Franklin Sfty	24	28
Home T New	63	75
Lawyers Mtg	44	48
Mtg Bond	183	203
Mtg Title G	93	110
Nat T & G	110	120
Northeast n	14	17
Realty Assoc	27	30
South Surety	37½	39
Suffolk T G	100	115
Tgt G & Mtg	132	135
Un Mtg & T pf	94	98

BANKS AND TRUST COMPANIES

NEW YORK BANKS.

Manhattan and Bronx.

	Bid.	Ask.
America	140	160
Amer Union	190	210
Bk U S, un	165	190
Bk Europe	145	165
Bryant Park	75	85
Central Nat	130	200
Chase	540	560
Chat Phenix	115	125
Chelsea Ex	94	98
City	322	332
Commerce	220	230
Commercial	625	645
Continental	42	44
Fifth Av	3600	3900
First, Nat	5400	6000
Grace, New	370	390
Harbor State	72	78
Hartmant	1850	2000
Industrial	235	250
Inter-Madison	85	95
Lebanon	145	..

Brooklyn.

	Bid.	Ask.
Bay Pkway	170	210
Bedford	260	280
Brooklyn	225	250
Bklyn Nat	125	155
Citizens	225	275
Edgmont	225	250
Flatbush	220	270
Ft Greene Nt	110	125

Queens.

	Bid.	Ask.
Col Point N	140	165
Douglaston	200	250
Jamaica	375	..
L I Nat, Ast	200	230
N Bk of Bay side	105	115

Richmond.

	Bid.	Ask.
Mariners Har	80	110
South Shore	150	180
State Bank	300	..

Westchester.

	Bid.	Ask.
Amer Nat Bk & T, Mt V	90	110
1st N, Mt V	1500	1700
*1st N, Yonk	205	215
1st N, Mt V	1500	2000
Cen, N Rch	400	..

Nassau.

	Bid.	Ask.
Baldwin N	500	600
Bank of Rock Centre & T	425	525
Bk of Gt Nk	325	425
Citizens' Nat	90	..
Fidelity (Inc)	90	..
First Nat (Hempstead)	90	..
First Nat Rock N	35	45
1st N, Gt N	75	85
1st N, Hemp	400	475
1st N, Merrick	530	600
1st N, M'nola ($10)	75	85
1st N, N City	300	350
Glen Cove T	850	950
Gt Neck Tr, n	70	85
Lynbrook N	125	145
Long B T	180	195

Suffolk.

	Bid.	Ask.
Bk of Pt Jef	375	450
Cen Moriches	200	240
Cit Tr, P'gue	350	425
Com T, P'gue	165	180
1st N, E Islip	450	500
1st N, Islip	265	325
1st N, Pt Jef	450	525
Peo N B & T, Pt Jef	90	..
Peconic Bay	85	95
Premier & North Fk	11	22
Quogue Exch	100	125
Riverhead Nat	175	..
Suffolk, Sayville	100	..

Patchogue 195 230

CONNECTICUT.

Bridgeport.

	Bid.	Asked.
American Bank & Trust	200	..
Bridgeport Trust	610	650
City National Bank & Trust	450	..
First National Bank	850	875

Hartford.

City Bank & Trust, new	600	..
First National Bank	245	..
Hartford-Conn Trust	150	170
Hartford National Bank & Trust	580	..
Phoenix State Bank & Trust	810	..

New Haven.

First National	400	..
Merchants National (Stm)	210	235
Nat. Tradesmen Bank & Trust	250	..
Second National	400	..
Union New Haven Trust	410	450

Waterbury.

Citizens Manufacturers Nat. Bank	350	..
Colonial Trust	300	..
Merchants Trust	600	..
Waterbury National Bank	310	..
Waterbury Trust	300	..

CHICAGO.

	Bid.	Asked.
Central Trust of Illinois	410	440
Continental Illinois Bank & Trust	220	230
First National Bank	750	785
Foreman National Bank	210	250
Harris Trust and Savings	440	460
National Bank of the Republic	180	185
Do rts	10	11
Northern Trust Co	290	300
People's Trust & Savings Bank	450	515
State Bank of Chicago	310	330
Straus National	360	370
Union Bank of Chicago	400	415

PITTSBURGH.

	Bid.	Asked.
Bank of Pittsburgh, N. A.	175	180
Colonial Trust		340

NEW YORK TRUST COMPANIES.

Manhattan and Bronx.

	Bid.	Ask.
Bankers, new	140	155
Banco C I	360	380
Bk of Sic N	68	..
Bk Europe	145	..
Bk N Y & T	750	850
Bronx, new	90	100
Chem & T	95	98
Colonial	300	400
Clinton	110	120
Corn Exch	205	218
County	400	..
Empire	465	490
Do new	80	90
Equitable, n	100	110
Fidelity	50	60
Fulton	540	600
Guaranty	690	710
Harriman	200	210
Interstate, n	27	47
Irving	43	47
Int'l Gr'ge, new	70	75
Lawyers Mtg	44	48
Lawyers Title & G	285	310
M'facturers	140	148
Murray Hill	400	..
New York	475	500
N Y Tit & M	40	60
Pacific	210	..
Penn	140	175
Public	142	150
Seaboard	230	250
Sixth Av	190	210
Sterling Nat	88	100
Straus Nat	240	260
Title Guar	155	165
Trade	300	312
Union (Bx's)	135	145
Wash Hts	140	145
West Side	210	230
Yorkville	145	155

Brooklyn.

	Bid.	Ask.
Brooklyn	850	1000
Kings Co	3300	3800

Westchester.

	Bid.	Ask.
Law W Mtg	240	250
Mutual	300	315
New R, new	300	340
West Trust	1090	1150
West T & T	130	145

NEW JERSEY.

Newark.

	Bid.	Asked.
Nat Newark & Essex	360	415
N J National ($32)	55	65

TRUST COMPANIES.

Federal ($25)	195	235
Fidelity Union	300	360
Merchants and Newark ($25)	100	120
United States	160	170
West Side ($25)	160	170

Jersey City.

Commercial Trust ($25)	170	190
First National ($25)	90	100
Franklin National	230	..
Hudson County National ($25)	130	140
Journal Square National	260	270
N J Title Trust ($25)	150	170
Trust Co of New Jersey ($25)	130	140

Hoboken.

First National ($25)	180	..
Jefferson Trust	300	340
National Bank and Trust	200	..
Stenack Trust (stamped) ($25)	125	135

Union City.

First National Bank	220	..
Hudson Trust	180	200

PHILADELPHIA.

BANKS.

	Bid.	Ask.
Central	300	..
City National Bank and Trust	190	210
Commercial Nat. Bank and Trust	34	37
Corn Exchange	140	160
First	470	490
Market Street	400	440
Northwestern	120	150
Penn	70	75
Philadelphia	145	155
Tradesmens	482	510

TRUST COMPANIES.

Aldine	155	175
Bank of Philadelphia and Trust	95	105
Bankers	90	..
Central Trust and Savings	32	36
Colonial	250	..
Fidelity-Philadelphia	750	800
Finance Co. of Pa	450	500
Franklin	85	90
Germantown	87	97
Girard	160	170
Industrial (new)	98	103
Integrity	135	145
Pennsylvania	110	115
Providence	230	270
Real Estate Land Title	50	52
Real Estate (assented)	230	270

BOSTON.

	Bid.	Asked.
American Trust Co	970	..
Atlantic National Bank	105	115
Bank of Commerce & Trust new	41	..
Boston Trust Co	55	..
Boston National Bank	200	..
Boston Safe Deposit & Trust	325	..
Exchange Trust Co	250

CHECK PAYMENTS SHOW AN INCREASE

Total for Week Ended Nov. 2 Indicates Greater Commercial Activity Than Year Ago.

RETAIL SALES ADVANCE

Soft Coal Output a d Cotton Receipts Rise—Steel Situation Unchanged, Oil Production Recedes.

Special to The New York Times.

WASHINGTON, Nov. 8.—Commercial transactions during the week ended Nov. 2, as indicated by check payments, were considerably larger than in either the previous week or the same period of last year, according to today's weekly statement of the Department of Commerce on business conditions.

Steel plant activity for the latest reported week showed no change from the previous week, but was lower than a year ago. The output of crude petroleum showed a recession from the previous week, but was still above the level of last year.

Production of bituminous coal was in larger volume than in either the preceding week or the same period of 1928. Receipts of cotton into sight were considerably greater than a year ago. Receipts of cattle at the principal primary markets showed a gain over last year, while hog receipts were likewise greater than a year ago. Freight-car loadings covering the latest reported week showed a larger indicated distribution of goods than in either the preceding week or the corresponding period of 1928.

Wholesale prices were generally lower than in either the preceding week or the same period of 1928. Prices for iron and steel were fractionally lower than in the preceding week, but were higher than a year ago. Cotton prices averaged lower than in either period, while prices for copper, showing no change from the preceding week, were higher than a year ago.

Bank loans and discounts were greater than in either the previous week or the same period of 1928. Interest rates on time funds averaged lower than in either period, while call-loan rates, averaging higher than in the preceding week, were below the level of last year.

Department Store Sales Rise.

Department store sales for October were 3 per cent larger than in the corresponding month a year ago, according to preliminary reports on retail trade made to the Federal Reserve System by 483 stores. Increases in total sales were reported by 252 stores and decreases by 231 stores.

The change in sales varied considerably for different parts of the country, ranging from an increase of 7 per cent in the Boston and New York Federal Reserve Districts to a decrease of 11 per cent in the Minneapolis district.

The percentage of increase or decrease in total sales in October, 1929, by districts, as compared with October, 1928, were given as follows:

District.	Oct., 1929. Compared with Oct., 1928.	No. of Stores Reporting Increase.	Decrease.
Boston	+ 7.1	58	47
New York	+ 7.1	33	14
Philadelphia	+ 5.3	27	12
Cleveland	+ 1.1	15	9
Richmond	+ 4.6	23	7
Atlanta	— 4.1	25	16
Chicago	— 0.7	17	28
St. Louis	— 3.2	8	12
Minneapolis	— 11.0	6	7
Kansas City	+ 3.0	14	7
Dallas	+ 1.9	15	4
San Francisco	+ 0.4	25	39
United States	+ 3.0	222	231

Stock Prices Above 1928.

"Prices for stocks listed on the New York Stock Exchange," the Department said, "were substantially lower than in the previous week but were still somewhat above the level which prevailed a year earlier. Bond prices averaged lower than in either prior period. Business failures were less numerous than in either the preceding week or the same week of 1928."

The business indications for the weeks ended Nov. 2 and Oct. 26, 1929, as compared with those for the week ended Nov. 3, 1928, and with the 1923-25 average of 100 were given as follows:

	Nov. 2 1929	Oct. 26 1929	Nov. 3 1928
Cotton receipts	337.3	350.0	295.0
Price cotton middling	66.5	67.6	71.3
Price iron & steel composite	87.2	87.3	86.3
Fisher's Index (1926-100)	93.7	95.1	97.8
Check payments	175.2	158.0	131.0
Bank loans & discounts	147.3	146.8	128.6
Int. rates, call money	145.5	130.3	181.8
Business failures	101.9	111.8	103.2
Stock prices	224.5	271.8	216.2
Bond prices	105.9	104.5	108.1
Int. rates, time money	102.9	165.7	160.0
Federal Reserve ratio	89.5	96.1	89.7

LIVE STOCK AT CHICAGO.

Special to The New York Times.

CHICAGO, Nov. 8.—Shipping demand for hogs was active and with smaller receipts than expected prices advanced 15 to 25 cents, with the top 20 cents higher at $9.45, and the day's average was up a like amount at $9.20. Bulk of sales were at $9 to $9.35 with 250 to 350 pound butchers quoted at $8.85 to $9.45; 200 to 250 pound averages at $9 to $9.45 and 160 to 200 pound kinds at $8.85 to $9.40. Packing sows were $7.90 to $8.50. Packers bought 14,100 and shippers 7,500, with 3,000 left over. Receipts 19,000 with 7,000 estimated for tomorrow.

The cattle market opening steady with offerings small. Yearlings were again in demand. Bulk of beef cattle sold at $10.25 to $12. Receipts 1,500. The lamb market showed a strong undertone with shippers fair buyers. Bulk of natives brought $12.35 to $12.75 with a top of $12.85. Sheep were firm at $4.25 to $5.50. Receipts 9,000.

LIVE STOCK AND MEATS.

These prices were reported yesterday in the New York and New Jersey markets by the United States Department of Agriculture:

CATTLE.

Grass steers in light supply, fairly active, steady. Good grassers, $12.40 to $12.85. Medium, $11 to $12.25. Cows scarce, slow, about steady. Common to medium, $6.50 to $7.50. Few good up to $8.50. Low cutter and canners, $3 to $6. Bulls nominal.

VEALERS & CALVES.

Vealers scarce, fairly active, steady. Good to choice, $14 to $15. Medium, $12.50 to $15.50. Cull and common light weights, $10 to $12.

SHEEP.

Lambs scarce, fairly active, steady to strong. Good to choice, $13 to $13.75. Medium, $12 to $13.75. Common, $9 to $11. Sheep steady. Good ewes up to $4. Culls down to $3.

Grand-Silver Stores Chartered.

DOVER, Del., Nov. 8 (AP).—A certificate of incorporation was filed here today for the F. and W. Grand-Silver Stores, Inc., to carry on the business of 5, 10 and 25 cent stores. The authorized capital is 2,000,000 no par common shares, and 100,000 no par preferred.

DROPS 300 REVENUE CLERKS

Bureau Cuts Pay Roll 10 Per Cent Throughout Country.

WASHINGTON, Nov. 8 (AP).—Three hundred clerical employes of the Collector of Internal Revenue throughout the country were ordered dropped from the payrolls today by Commissioner Robert H. Lucas of the Internal Revenue Bureau in calling for a 10 per cent curtailment of the office forces.

It is planned to bring about the reduction by not filling vacancies caused by resignations during the next year.

Field employes engaged in the work of tax investigation and collection of additional revenue will not be affected.

The order at Washington to drop 300 clerical employes will have no immediate effect in New York, Frank K. Bowers, Internal Revenue Collector for the Second New York District, said yesterday. The cut of nineteen, which would be the quota here, will be taken care of by not filling this number of vacancies which occur in the regular course of the conduct of the office, Mr. Bowers said.

CROSLEY REPORTS SALES.

Says Business for Last Ten Months Exceeds That of All of 1928.

Special to The New York Times.

CINCINNATI, Ohio, Nov. 8.—Sales of the Crosley Radio Corporation for the ten months ended on Nov. 1 were $2,099,758 more than for the entire year 1928, according to a personal letter sent to stockholders today by Powel Crosley Jr., president of the company.

Mr. Crosley said also that he had not disposed of any stock in the company since the reorganization and listing of the stock on the New York Stock Exchange and that in the last few weeks he had been a large buyer of the stock. Men in touch with affairs of the company believe he wrote the letter to alleviate the worries of some stockholders who have been troubled by the price of the stock, which has dropped from 127 to 30.

GROCERY MERGER IS OFF.

Dominion Stores Will Not Carry Out Option on Groceterias.

Directors of Dominion Stores, Ltd., have decided not to exercise their option to purchase a controlling interest in the Loblaw Groceterias Company, Ltd., according to an announcement made yesterday. It was said the decision was reached "after thorough investigation and having regard to the present financial conditions."

Edmund C. Lynch and Frederick Nash of Merrill, Lynch & Co. have been added to the board of Dominion Stores.

RAW HIDE FUTURES LOWER.

Total of 2,120,000 Pounds Traded on the Local Exchange.

Hide futures on the New York Hide Exchange closed yesterday 25 to 50 points lower. There were 2,120,000 pounds traded. Price ranges were:

	High.	Low.	Close.	Prev. Close.
November			13.75-N	14.00-N
December	14.50	14.50	14.20-N	14.50-60
January	14.65	14.45	14.40-14.42	14.90-T
February			14.50-N	15.00-N
March			14.60-N	15.10-N
April			14.70-N	15.20-B
May	15.15	14.95	14.98-14.95	15.32-33-T
June			15.00-N	15.40-T
July			15.10-N	15.50-N
August			15.23-N	15.60-N
September	15.37	15.35	15.38-T	15.70-75-T
October			15.50-N	15.80-N

T Trading.
N Nominal.
B Bid.

BURLAP FUTURES ADVANCE.

Trading Active on the Exchange —Sugar Bags Quiet.

Trading in burlap futures on the New York Burlap and Jute Exchange was active yesterday and prices in the traded deliveries closed 5 to 7 points higher. Sales totaled 850,000 yards. There was no trading in sugar bag futures. Price ranges were:

	High.	Low.	Close.	Prev. Close.
April	5.66	5.66	5.67	5.65
May	5.73	5.72	5.70	5.69
June	5.67	5.67	5.70	5.65
July	5.71	5.71	5.72	5.68
Sept.	5.79	5.79	5.79	5.72

GIVES $50,000 IN DRIVE.

M. J. Freiberg Swells Fund for Cincinnati Jewish Hospital.

Special to The New York Times.

CINCINNATI, Ohio, Nov. 8.—Maurice J. Freiberg, whose father, Julius Freiberg, was one of the founders of the Jewish Hospital here seventy-five years ago, has given $50,000 to the institution in its drive for $1,500,000. Mr. Freiberg is honorary chairman of the campaign.

Other large contributers reported today were the Thomas J. Emery Memorial Fund, $25,000; Mr. and Mrs. Charles Tobias, $20,000; Mr. and Mrs. John Omwake, $10,000, and Mrs. Joseph Ranshoff, $7,500.

A total of $175,957.50 was reported for the day.

$1,000,000 Dock at Vancouver, B. C.

The Canadian National Steamships will award a contract for a $1,000,000 dock at Vancouver, B. C., this month, it was announced here yesterday. Opening of the dock will coincide with the arrival from England early next Summer of the first of the three ships which the Canadian National will put into service between Vancouver, Prince Rupert and Alaskan points. These will be the largest passenger steamships in the Pacific coastal trade. The Canadian National Railways operates the steamship line.

METAL MARKET REPORT.

These prices were quoted on the local market:

	Yesterday. Bid.	Asked.	Thursday. Bid.	Asked.
Copper, elec	18.00	....	18.00	....
Tin, str. spot	39.50	....	39.62½	....
Lead, N. Y. spot	6.25	....	6.25	....
Zinc, N. Y. spot	6.60	....	6.60	....
Antimony	8.50	....	8.50	....
Quicksilver	125.00	....	125.00	....
Aluminum	24.00	....	24.00	....
Iron No. 2X silic.	21.76	22.26	21.76	22.26

London quotations were:

	Yesterday. £	s.	d.	Thursday. £	s.	d.
Copper, spot	68	5	6	68	7	0
Copper, future	68	3	9	68	7	6
Tin, spot	178	15	0	178	15	0
Tin, future	181	10	0	183	0	0
Spelter, spot	20	12	6	20	17	6
Spelter, future	21	2	6	21	7	6
Lead, spot	21	12	6	21	5	0
Lead, future	21	12	6	21	5	0

FLAXSEED.

Minneapolis.

	High.	Low.	Close.	Prev. Close.	Last Year.
Dec.	3.26	3.23	3.24¼	3.25½	2.25½
May	3.35	3.31	3.33	3.35¼	2.31¼

Duluth.

Nov.	3.26	3.23	3.24¼	3.25	2.25¼
Dec.	3.26	3.24	3.25	3.25½	2.24½
May	3.36¼	3.30½	3.32	3.37¼	2.30¼

Winnipeg.

Nov.	2.77¼	2.75¾	2.76¾	2.77¼	1.84¾
Dec.	2.77	2.73¾	2.75	2.76¾	1.85¼
May	2.79	2.76¾	2.78	2.84½	1.97¾

THE CUSTOMS COURT.

Test Case Started on Wool Hoods for Reduction—Print Rollers Pay as Wood.

The New York collector's classification of certain imported wool hoods or forms is challenged in a test case argued yesterday before Division 1, United States Customs Court. This merchandise, it was brought out at the hearing, was subjected to duty at the rate of 30 cents per pound and 45 per cent ad valorem under paragraph 1115, tariff act of 1922. The importers, Henry Pollack, Inc., are not satisfied with this rate and have asked the court to fix duty at only 50 per cent ad valorem, under paragraph 1119, as manufactures in part or wholly of wool not specially provided for. The court has reserved decision.

Chief Justice Fischer of the Customs Court announced a decision yesterday fixing the tariff status of print rollers used for printing or embossing designs on silk or other materials. These rollers, classified by the customs officers at New York as being composed of steel, are found to have been in chief value of wood. Claim of Marshall Field & Co. for duty at 33 1-3 per cent ad valorem under paragraph 410, as manufactures of wood not specially provided for, is granted by the court, which sets aside the collector's assessment at 60 per cent under paragraph 396 of the 1922 act. To establish the component material of chief value in these rollers, the court issued a commission for the taking of testimony abroad. This was done, the evidence establishing to the satisfaction of the court that wood was in chief value, thus throwing the rollers under the provisions of paragraph 410.

In sustaining a claim of C. B. Richard & Co., the Customs Court reaches the conclusion that imported sparkplugs are more specifically provided for in the tariff as parts of machines than as printed china. Duty is accordingly fixed at 30 per cent ad valorem under paragraph 372 of the tariff act of 1922. The collector's rate of 70 per cent under paragraph 212 is held to be erroneous.

Free entry is accorded certain water-color designs for cretonnes in a ruling by the Customs Court sustaining an import claim of Elms & Sellon. At the trial of the case the claimants introduced the testimony of one witness who had seen the artists at work upon these designs and who swore that they were original. Following this testimony the court, in an opinion by Judge Waite, finds that the collector's action in imposing duty at 35 per cent ad valorem under paragraph 1313, tariff act of 1922, should be reversed and free entry allowed under paragraph 1704 as original drawings or sketches.

COMMODITY PRICES.

Yesterday's closing wholesale cash prices for commodities in the New York market, unless otherwise noted, were:

FOODSTUFFS.

	Nov. 8. 1929.	Nov. 1. 1929.	Nov. 9. 1928.
Wheat, No. 2 red	$1.37¾	$1.37¾	$1.55¾
Corn (new), No. 2 yel.	1.06¾	1.09¾	1.06
Rye, No. 2 white	1.04¾	1.08¾	1.11¼
Oats, No. 2 white	.57	.58¼	.55
Flour std. Spg. pat.	6.40	6.61	6.90
Coffee, No. 7 Rio	12@12¼	12¾	.18
Sugar, granulated	.0625	.0525	.0510
Butter, cr. 92 score	43½@.43½	.44½	.50¾
Eggs, fr. gath. (at)	.47@.50	.45	.60
Lard, Mid. W.	10.90@11.00	11.20	12.20
Pork, mess	28.50	28.50	34.50
Beef, family	27.00@28.50	28.50	28.00

METALS.

Iron, 2X Phila	22.26	22.26	20.25
Steel billets, Phila	35.00	35.00	33.00
Lead	6.25	6.0	6.35
Copper	18.00	18.00	16.00
Zinc, E. St. L. dely	6.25	6.50	6.25
Tin	39.62½	40.75	48.75

TEXTILES.

Cotton, mid upland	17.60	18.10	19.45
Printcloths (64-60)	.07¾	.07¾	.07¾
Silk, crack doub., ext.	4.90	4.87½	5.15

MISCELLANEOUS.

Rubber, spot	16.80	17.70	18.40
Hides, hvy., nat. steers	.17½	.18	.22½
Gasoline	.14	.14	.15
Crude oil, Mid-Con., 33 to 33.9 grav	1.30	1.30	1.21

Range of Prices, 1929.

	Highest		Lowest	
Wheat	$1.68	Feb. 14	$1.21	May 31
Corn	1.24½	Aug. 3	.98¾	May 31
Rye	1.37¾	Feb. 20	.83¾	May 31
Oats	.64	Jan. 25	.54	May 31
Flour	8.50	July 25	5.45	May 31
Coffee	.19¾	Feb. 28	.12	Nov. 8
Sugar	.0550	July 24	.0475	Mar. 5
Butter	.51	Mar. 1	.41½	July 15
Eggs	.52	Feb. 21	.24½	Mar. 13
Lard	13.25	July 22	10.50	Nov. 6
Pork	33.00	Mar. 18	28.50	Apr. 15
Beef	32.50	Apr. 15	27.00	May 27
Steel billets	36.00	Apr. 30	33.00	Jan. 2
Cotton	22.05	Feb. 25	17.25	May 31
Lead	7.75	Mar. 20	6.25	Nov. 7
Copper	24.00	Mar. 22	16.75	Jan. 2
Zinc	6.80	Mar. 27	6.25	Nov. 7
Tin	100.25	July 3	39.50	Nov. 5
Cotton	21.65	Mar. 8	17.30	Nov. 6
Printcloths	.07¾	Sep. 23	.07	Jan. 2
Silk	5.35	Apr. 20	4.50	May 22
Rubber	28.60	Feb. 26	16.30	Nov. 7
Hides	.22	Jan. 2	.14	Mar. 6
Gasoline	.18	Jan. 2	.14	Aug. 30
Crude oil	1.30	July 9	1.14	Jan. 25

COTTONSEED OIL.

	Sales.	High.	Low.	Close.	Prev. Close.
Spot				9.00	8.95
Nov.				9.00	9.00
Dec.				9.02	9.03
Jan.	500	9.16	9.16	9.16	9.16
Feb.				9.20	9.20
March	4,500	9.36	9.27	9.27	9.30
April				9.30	9.30
May	1,900	9.51	9.42	9.42	9.42
June				9.45	9.47

Total sales, 7,000 (includes switches 1,400).

Weather in Cotton and Grain States

Special to The New York Times.

WASHINGTON, Nov. 8.

NORTH CAROLINA AND SOUTH CAROLINA—Cloudy Saturday and Sunday; probably rain Sunday and in west portion Saturday; little or no change in temperature.

GEORGIA—Cloudy, probably occasional rain Saturday and Sunday; little change in temperature.

FLORIDA—Partly cloudy in south and central and cloudy, probably occasional showers in extreme north portion Saturday and Sunday.

LOUISIANA—Rain Saturday; colder in north and west portions.

MISSISSIPPI—Unsettled, probably rain; colder in north portion.

ALABAMA AND EXTREME NORTHWEST FLORIDA—Cloudy, probably occasional rains.

ARKANSAS—Mostly cloudy, colder.

OKLAHOMA—Probably cloudy; somewhat colder in southeast portion.

EAST TEXAS—Mostly cloudy; probably rain in southeast portion; colder in south portion.

WEST TEXAS—Partly cloudy.

TENNESSEE—Cloudy, probably occasional rain Saturday and Sunday; colder Sunday.

KENTUCKY—Increasing cloudiness Saturday; Sunday probably rain; not much change in temperature.

OHIO—Fair Saturday; Sunday increasing cloudiness, probably followed by rain; not much change in temperature.

ILLINOIS—Generally fair Sunday, except possibly rain in extreme south; somewhat warmer in northwest; Sunday increasing cloudiness, warmer southeast.

INDIANA—Generally fair Saturday and Sunday, except mostly cloudy Sunday in north; somewhat warmer Sunday in east and south.

LOWER MICHIGAN—Generally fair Saturday and Sunday; somewhat warmer in northeast Saturday and in extreme southeast Sunday.

UPPER MICHIGAN—Generally fair Saturday; Sunday increasing cloudiness, possibly rain in north; not much change in temperature.

WISCONSIN—Generally fair Saturday; Sunday increasing cloudiness, possibly rain in extreme north; not much change in temperature.

MISSOURI—Generally fair Saturday, except possibly rain in extreme southeast; somewhat warmer in extreme north; Sunday increasing cloudiness, warmer in extreme north.

IOWA—Fair Saturday, rising temperature in north and central portions; Sunday increasing cloudiness.

MINNESOTA—Generally fair Saturday, somewhat warmer in west and north; Sunday unsettled, rain probable in north, colder in west and north.

NORTH DAKOTA—Mostly fair Saturday, somewhat warmer in east; Sunday cloudy and colder, possibly rain or snow.

SOUTH DAKOTA—Fair Saturday, somewhat warmer in east; Sunday increasing cloudiness and colder.

NEBRASKA—Fair Saturday; somewhat warmer in west and north; Saturday increasing cloudiness, colder in west.

KANSAS—Partly cloudy Saturday, somewhat warmer in west; Sunday generally fair.

RUBBER 20-30 POINTS OFF.

Crude Futures Close Steady on Sales of 1,181 Tons.

Crude rubber futures on the Rubber Exchange of New York closed steady yesterday, down 20 to 30 points from Thursday's prices. Sales totaled 473 lots, or 1,182½ long tons. Price ranges were:

	High.	Low.	Close.	Prev. Close.
Nov			16.50n	16.80n
Dec	17.20	16.70	16.80t	17.10t
Jan	17.30	17.00	17.00@17.09	17.20@17.40
Feb			17.30n	17.60n
Mar	18.10	17.50	17.60@17.70	17.90@18.00t
Apr			17.80n	18.10n
May	18.40	17.90	17.90t	18.20@18.30
June			18.10n	18.40n
July	18.50	18.20	18.20@18.30	18.50@18.60
Aug			18.40n	18.60n
Sept	19.00	18.50	18.50@18.70	18.70@18.80
Oct			18.70n	18.90n

SILK FUTURES END HIGHER.

Trading in 655 Bales Results in Rises of 2 to 6 Points.

Raw silk futures on the National Raw Silk Exchange closed yesterday 2 to 6 points higher than on Thursday. Total sales were 655 bales. Price ranges were:

Old Contracts.

	High.	Low.	Close.	Pre Close.
November	4.65	4.65	4.68n	
December			4.70n	4.65

New Contracts.

November			4.68n	4.65
December			4.70b	4.66
January	4.72	4.69	4.72@4.73	4.66
February	4.72	4.69	4.72t	4.67
March	4.70	4.70	4.71@4.72	4.68
April	4.71	4.69	4.71@4.73	4.69
May			4.71@4.73	4.68
June	4.68	4.68	4.73@4.73	4.67

THE WEATHER.

WASHINGTON D. C., Nov. 8.—The southwestern disturbance has advanced southeastward to the Texas coast with diminished intensity, and pressure is relatively low and falling off the Atlantic coast. A disturbance of wide extent and marked intensity is moving east-southeastward over Western Canada and the Hudson Bay region, and pressure remains abnormally low over the Greenland, Iceland area. High pressure prevails over the Canadian Maritime Provinces and almost generally over the United States. There are some indications that the Texas disturbance will move northeastward and the northwestern disturbance will move rather rapidly east-southeastward during the next two days. As a result rain is probable in Tennessee and portions of the South Atlantic States Saturday and over the greater part of the Washington forecast district during Sunday.

The temperature will not change materially.

COUNTRY-WIDE WEATHER CONDITIONS.

In the following record of observations at United States Weather Bureau Stations yesterday the temperatures given are the highest during the twelve hours from 8 A. M. to 8 P. M. and the lowest during the preceding twelve hours, from 8 P. M. to 8 A. M.; the barometer reading and condition of weather are those recorded at 8 P. M. and the rainfall is for the twenty-four hours ended at 8 P. M.

Temperature. Barom- Rain-

Station.	*High.*	*Low.*	*eter.*	*fall.*	*Weather.*
Abilene	56	54	30.14		Rain
Albany	50	36	30.28		Cloudy
Atlanta	58	50	30.24	.10	Cloudy
Atlantic City	54	32	30.06	.08	Rain
Baltimore	54	48	30.24	.02	Cloudy
Bismarck	46	20	30.14		Clear
Boston	50	40	30.30		Rain
Buffalo	46	32	30.38		Cloudy
Charleston	72	50	30.18		Pt. Cl'dy
Chicago	48	38	30.40		Clear
Cincinnati	52	34	30.36		Clear
Cleveland	48	38	30.38		Pt. Cl'dy
Denver	52	20	30.36		Clear
Detroit	44	32	30.42		Clear
Galveston	68	64	30.04	.34	Rain
Helena	52	20	30.20		Clear
Indianapolis	50	32	30.38		Clear
Jacksonville	76	66	30.14	.01	Cloudy
Kansas City	48	38	30.40		Pt. Cl'dy
Los Angeles	76	60	30.04		Clear
Miami	84	76	30.08		Clear
Milwaukee	48	38	30.36		Clear
Min.-St. Paul	44	30	30.28		Pt. Cl'dy
Montreal	38	30	30.32		Clear
New Orleans	72	62	30.12		Cloudy
New York	54	47	30.24		Rain
Norfolk	58	54	30.28		Pt. Cl'dy
Okla. City	46	32	30.38		Cloudy
Omaha	46	32	30.42		Clear
Philadelphia	52	48	30.26		Rain
Phoenix	72	42	29.94		Clear
Pittsburgh	52	36	30.34		Cloudy
Portl'd, Me.	44	38	30.34		Cloudy
Portl'd, Ore.	64	38	30.02		Cloudy
Raleigh	62	52	30.22		Cloudy
Salt Lake City	46	32	30.24		Clear
San Antonio	62	60	29.92	.38	Cloudy
San Diego	72	54	30.00		Clear
San Fran.	74	54	30.02		Clear
Savannah	74	58	30.18	.08	Cloudy
Seattle	48	38	30.00		Pt. Cl'dy
St. Louis	52	38	30.38		Clear
Tampa	78	70	30.06		Pt. Cl'dy
Washington	54	48	30.18	.06	Cloudy
Winnipeg	36	18	29.98		Pt. Cl'dy

NORTHERN NEW ENGLAND—Cloudy, probably light rain in south and rain or snow in north portion Saturday; Sunday generally fair; not much change in temperature.

SOUTHERN NEW ENGLAND—Cloudy, probably rain Saturday; Sunday mostly cloudy probably followed by rain Sunday night.

EASTERN NEW YORK—Cloudy, possibly rain in southeast portion Saturday; Sunday mostly cloudy, probably rain Sunday night; not much change in temperature.

WESTERN NEW YORK—Partly cloudy Saturday and Sunday, probably followed by rain by Sunday night; not much change in temperature.

EASTERN PENNSYLVANIA—Mostly cloudy Saturday; Sunday cloudy, probably followed by rain Sunday afternoon or night; not much change in temperature.

WESTERN PENNSYLVANIA—Fair Saturday; Sunday increasing cloudiness, probably followed by rain, not much change in temperature.

NEW JERSEY AND DELAWARE—Cloudy, possibly light rain on the coast Saturday; Sunday cloudy, probably followed by rain Sunday afternoon or night; not much change in temperature.

DISTRICT OF COLUMBIA—Cloudy Saturday and Sunday, probably rain Sunday; not much change in temperature.

MARYLAND—Cloudy Saturday and Sunday, probably rain Sunday; not much change in temperature.

NEW YORK CITY WEATHER RECORDS.

Official Temperatures.

3 A.M.	50	12 M.	50	6 P.M. 54
6 A.M.	49	1 P.M.	52	7 P.M. 53
8 A.M.	49	2 P.M.	52	8 P.M. 50
9 A.M.	49	3 P.M.	53	9 P.M. 50
10 A.M.	48	4 P.M.	51	10 P.M. 50
11 A.M.	49	5 P.M.	52	

Average temperature yesterday, 50.
Average same date last year, 44.
Average same date for 46 years, 47.
High yesterday, 54 at 8 P. M.; low, 47 at 10:30 A. M.

Barometer: 8 A. M., 30.39; 8 P. M., 30.24.
Humidity: 8 A. M., 68; 8 P. M., 80.
Wind: 8 A. M., northeast; velocity, 8 miles. 8 P. M., northeast; velocity, 8 miles.
Weather: 8 A. M., rain; 8 P. M., sprinkling.

Forecast of Flying Weather.

Special to The New York Times.

WASHINGTON, Nov. 8.—The Weather Bureau tonight issued the following flying weather forecast for Nov. 9:

WASHINGTON TO LONG ISLAND AND WASHINGTON TO NORFOLK—Cloudy sky Saturday, gentle to moderate winds, mostly northeast, to 1,000 feet and gentle west or northwest at 5,000 feet.

NORFOLK TO ATLANTA—Cloudy sky Saturday, risk of light local rains Greensboro to Atlanta, gentle winds, mostly north or northeast up to 1,000 feet and moderate west-northwest at 5,000 feet.

WASHINGTON TO DAYTON—Partly cloudy to cloudy sky Saturday, gentle north and northeast winds up to 1,000 feet and gentle west-northwest at 5,000 feet.

UNIONTOWN TO DETROIT—Partly cloudy Saturday, gentle variable winds up to 1,000 feet and moderate west or west-northwest at 5,000 feet.

DETROIT TO RANTOUL—RANTOUL TO UNIONTOWN—Clear or partly cloudy sky Saturday, light to gentle variable winds up to 1,000 feet and moderate northwest backing to west or southwest at 5,000 feet.

ZONE 1, NORTH ATLANTIC STATES—Clear sky Saturday, risk of occasional rain over south and light rain or snow over north portion, moderate winds mostly east and northeast at surface and moderate west or southwest aloft.

ZONE 2, MIDDLE ATLANTIC STATES—Mostly cloudy sky Saturday, risk of light rain on the coast, gentle to moderate north or northeast winds surface and gentle west or northwest aloft.

ZONE 3, SOUTH ATLANTIC STATES—Mostly cloudy sky Saturday, risk of light rain except in the Florida peninsula, gentle northeast winds at surface and moderate west northwest aloft.

ZONE 5, OHIO VALLEY AND TENNESSEE—Partly cloudy sky, risk of rain in Tennessee Saturday, gentle to moderate northeast or east winds surface and gentle variable aloft.

European Weather.

Special Cables to THE NEW YORK TIMES.

LONDON—Cloudy yesterday, maximum temperature 59, today's prediction, mild.

PARIS—Rain yesterday, maximum temperature 61, today's prediction cooler.

BERLIN—Fair yesterday, maximum temperature 50; today's prediction, fair.

ROME—Fair yesterday, maximum temperature 66; today's prediction, fine.

VIENNA—Fair yesterday, maximum temperature 51; today's prediction, unsettled.

THE BUSINESS WORLD

COMMERCIAL PAPER.

Yesterday—5¼@5¾ per cent for the best names.

Thursday—5¼@5¾ per cent for the best names.

The quotations are for four to six months' paper.

***

Retail Sales Reported Spotty.

While reports on retail activity during the week indicate that results were spotty and not up to expectations at this time, blame is placed for immediate conditions more on the weather than on the effect of the stock market crash. The good turnover experienced on election day, when the weather was fair, was cited in support of this view of the situation. Sales covering seasonal merchandise are scheduled for the immediate future and fair buying is being done by retailers in the market in preparation for these events.

***

Silhouette Acceptance Shown.

Acceptance of the new silhouette by consumers throughout the country is indicated in a survey now being completed by the Garment Retailers of America. Replies received to questionnaires sent to twenty-five leading stores, taken as a cross-section of the country, showed that consumer reaction to the styles was very favorable. John Hahn, executive director of the association, said yesterday. The stores are located as far West as Omaha and include good representation of the Middle West as well as both North and South, Mr. Hahn said.

***

Dress Buyers Optimistic.

One of the things which has impressed a prominent maker of women's dresses here in connection with the slump in stock prices is the optimism shown by buyers for stores in the smaller towns of the country. With them, apparently, the future depends more on seasonable weather than on Wall Street. Buyers for the larger stores, the manufacturer said yesterday, while not quite so optimistic of the immediate future, see at worst only a temporary lull in consumer buying. He further said that he had had no cancellations and unjust returns, and that collections were excellent. Sales since the first real break, he asserted, have kept up remarkably well.

***

Jobbers Handle Most Cottons.

From 80 to 85 per cent of the cotton piece goods sold over the retail counter are distributed through wholesalers, a survey by Director General Flint Garrison of the Wholesale Dry Goods Institute showed at a meeting of the differential committee held yesterday at 40 Worth Stret. The survey also showed that 15 per cent of the cotton piece goods sold at retail is through stores doing an annual business exceeding $1,000,000; 13 per cent through stores doing between $200,000 and $1,000,000 annually; 65 per cent through stores doing less than $200,000, of which there are about 150,000, and 6 per cent through variety and dry goods chains and mail-order houses. The figures were offered to prove wholesalers' right to a differential, details of which are to be worked out. Several leading mill agents present were favorably impressed with the survey.

***

Whittall Not in Rug Merger.

Denial was made yesterday afternoon by the Bigelow-Sanford Carpet and Rug Company of a trade report that the M. J. Whittall Associates were to be added to the merger recently effected between the Bigelow-Hartford and Sanford interests. In denying the report it was said that the Whittall lines would largely duplicate, rather than supplement, those of the former Bigelow-Hartford concern, which would make the inclusion of the former inadvisable. At the Whittall office here it was said that there was no statement to make. The report is thought to have resulted from the fact that several months ago banking interests tried to bring about a merger of the Whittall and Sanford concerns.

***

**Suggests Featuring Glo

BUSINESS RECORDS

BANKRUPTCY PROCEEDINGS.

SOUTHERN DISTRICT.

Equity Receivers Appointed.

W. S. FOSHAY CO., Minneapolis, Minn.—Joseph Chasanoff of Minneapolis and the Irving Trust Company appointed ancillary receivers upon the petition of H. H. Henley Company, a creditor for $5,000, upon whose application Mr. Chasanoff was named receiver in the Federal Court in Minneapolis on Nov. 1 last. The liabilities of the corporation are said to be $12,600,000 and the assets of the company consist of the telephone, electric light, water and gas properties, hotel properties and transportation lines, are estimated to be worth considerably in excess of the liabilities. Through direct ownership the company controls several subsidiary companies in the public utility field, operating in several States as well as in foreign countries. The ancillary receivers were required to file a bond of $10,000 and were directed by Federal Judge William Bondy to take charge of the domestic assets the company may have in the Southern District of New York.

Petitions Filed—Against.

ENVY DRESS SHOPPE, INC., 568 Melrose Avenue, 1,068 Third Avenue and 40 Palisade Avenue, Yonkers—By Max Wieser & Sons Co., Inc., for $900; Every Day Dress Company, Inc., $132; Goldfinger & Friedman, $300. The Irving Trust Company was appointed receiver by Judge Bondy. Liabilities over $5,000; assets about $3,000.

OUSSIE STEINBERG, dry goods, 173 East 172d Street—By Beim, Ivlar & Breiter, for $300; R. V. D. Sales Corporation, $100; Lax & Burchheimer, $100.

Petitions Filed—By

PAUL WANTOCH, clerk, 112 West Forty-sixth Street—Liabilities, $7,546; no assets.

SHAPIRO BROS., general stores, Monticello, N. Y.—Liabilities, $40,000; assets, $31,000 (approximate), main item being realty valued at $26,411. Principal creditors listed are Port Jervis Real Estate and Loan Association, $13,235, secured; Max Levine, $12,-635. The members of the firm are Jacob M. and Samuel Shapiro.

BERT & SCOTT, Livingston Manor, N. Y.—Liabilities, $6,758; no assets.

Receivers Appointed.

BARAN & CO., INC., brokers, 51 Beaver Street—Irving Trust Company appointed by Judge Bondy.

Schedules Filed.

LOUIS MICHEL, builder and contractor, 1,700 Harrison Avenue—Liabilities, $257,425; no assets. Principal creditors listed are P. & F. Grass, Inc., $14,250; Keil & LaBarbera, $13,850; Third Avenue Iron Works, $8,400; Criterion Molding Corp., $45,000; Levy, Gutman & Goldberg and Bagdad Traders, $53,000.

JAMES J. GUY & CO., INC., trucking and forwarding, 5 Ferry Street—Liabilities, $118,-570; no assets. Principal creditors listed are Anna Barry, as administratrix of the estate of Dennis Barry, who claims $100,000 damages.

EASTERN DISTRICT.

Petitions Filed—Against.

BEN B. BUSCH, doing business as General Radio Service Co., general electrical contractor, &c., 617 Bushwick Avenue, Brooklyn—McPhilben-Keator, Inc., for $863; Gertler Electric Co., Inc., $100, and Superior Cabinet Corp., $100.

Petitions Filed—By.

J. AND J. CLOAK MANUFACTURING CO., INC., 45 Broadway, Brooklyn.—Liabilities $5,406 and assets of $3,413.

Bankruptcy Discharges.

Joseph Reinsdorf, 88 Belmont Avenue; Dave Gubelbank, 962 Manhattan Avenue; Mary Meszaros, 1,468 Pitkin Avenue; Otto Rosenthal, 1,303 Thirteenth Avenue; Sam Mittelman, 393 Hazel Street; Concetta Giuliani, 5,120 Eleventh Avenue; Jacob and Harry Pearlman, 1,107 Forty-ninth Street; Joseph Demnith, 131 Penn Street; Harry Plug, 287 Hinsdale Street; Jacob Spinrad, 1,845 Park Place; David Gersten, 3,155 Fulton Street; Barney Zaffere & Co., 1,000 Avenue D; Anna Irving and Harris Potkin, 2,914 West Twenty-fifth Street, Coney Island; Giniger & Briskie, 345 West Thirty-fifth Street, Manhattan; Jacob Shapiro, 1,-Lefferts Avenue, Richmond Hill, L. I.; Louis Rosen, 3,066 Fourth Avenue; Margarite Rosen, 309 Dilmarr Avenue, Astoria, L. I.; Charles Rosen, 121 Atlantic Avenue, Oceanside, L. I.; Frank Lombardi, 1,400 Peabody Place, Andover Place, West Hempstead, L. I.

IN OTHER DISTRICTS

Special to The New York Times.

UTICA, N. Y., Nov. 8.—Petitions in bankruptcy filed here today included:

J. J. Acker, Inc., an automobile dealer of Schenectady. Liabilities $129,374, assets $84,-275.

Jonah J. Acker, Schenectady. Liabilities $106,386, assets $25,577.

James E. Arbositi, restaurants, Albany. Liabilities $79,264, no assets.

John Barthe, manufacturer of gloves, Gloversville, involuntary petition.

Special to The New York Times.

ROCHESTER, N. Y., Nov. 8.—Bertrum Harrington, Inc., of Buffalo, filed petition in bankruptcy today, listing liabilities at $64,-462.67 and assets at $9,670.42.

JUDGMENTS.

Filed yesterday Nov. 8, the first name being that of the debtor:

In New York County.

Ainslie Galleries, Inc.—Curtis Martin Newspapers, Inc. $167.20
Amodio, Thomas F.—American Radiator Co. 3101.72
Armstrong, John R.—I. A. Simon $1,642.75
Brodsky, Isidore—Triangle Radio Supply Co., Inc. 3341.75
Boulevard Iron Works, Inc., and Genevieve Spagna—Heating and Finance Corp. $900.83
Brinsley, Harry A.—Comet Electric Co., Inc.
Samuel Seaman and Dyer, Inc., and Matthew T. Christophides—Isaac Goldman Co. $138.74
Bleich, Samuel and Bleich Bros., Inc.—H. Sohn $200.77
Blatstin Realty Co., Inc.—Plumbers' Water Heating Corp. $261.91
Cohen, Rose—M. J. Noonan $470.80
Cummisky, Joseph H.—Shapiro & Aronson, Inc. $197.00
Corey, Edgar M.—A. Augenblick $7,552.22
Di Bernardi, Pietro—Gerard Commercial Corp. $1,513.20
Del Buono, Carlo—Columbia Bank $1,024.82
Dorian, Clarence—Sinclair Refining Co. $256.94
Dubois Cigar and Sporting Goods Corp.—H. Frost & Co. $105.58
Enet Building Corp. and Samuel Frankel—Henry G. Silleck, Jr. $618.87
Empire Bedding Manufacturing Co.—Bush Storage and Warehouse Corp. $379.26
Friedsam, Henry—L. Margon $134.97
Ferrara, Luigi F.—J. R. Thorp & Co., Inc. $1,845.67
Fulton Bindery, Inc.—M. L. Jackson $282.93
Fartig, Kenneth W.—B. Linden & Bros., Inc. $813.42
Fitzpatrick, John M.—F. & M. Schaefer Brewing Co. $623.34
Fischer, Arthur, and Morris Fischer, Mary A. Gillick and John F. Gillick—W. Birnbaum $600.00
Friedman, Louis—S. W. Straus & Co., Inc. $23,136.30
Greenfield, Frank—Bacher, Adamson Co., Inc. $197.94
Griggs Collateral Corp. and Sage Smith—F. Doremus & Co. $4,809.36
Goldstein, Leslie H. $1,816.00
Greenberg, Barnett—Herman Bauch Co., Inc. $5,449.23
Horwitz, Samuel—Manufacturers Trust Co. $46,366.15
Hargin, Bell Air—J. D. Douglas $1,732.14
H. & L. Meiselman Dress Co., Inc., and Louis Meiselman—Chase National Bank of the City of New York $3,961.88
Hickey, Etta—Arnold Constable & Co., Inc. $445.16
Jacobowitz, Sam, Ida and Meyer S. Feinbloom & Sons, Inc. $268.76
Jaffe, Lipner, Spear, Coy & Co. $477.75
Janoff, Charles—L. Geffen $1,042.75
Koffler, Hyman and Lyons Koffler Clothing Co., Inc.—M. Goldberg, costs $1118.25
King, Bernard A.—F. Mammer $221.13
Kahlon, Anna—Sugino & Bigino, Inc. $253.16
Lauper, John A.—New Amsterdam Casualty Co. $1,795.98
La Grima, John—Hill Bros., Inc. $150.94
Low, George C. W.—S. G. Horah $80,307.89
Levinne, Anna, and Rose Arasow—Schaffer Paper & Twine Co., Inc. $1,385.90
Lipsius, Frances $1,038.11
Lapidis, Aaron—Burack Bros. $6,963.36
Matz & Vail, Inc., and Joseph Heaslip—W. M. Thompson $10,126.19
Main Pump Inst. Corp.—A. L. Cassel $372.50
Momer, Nellie—Struiss & Adler, Inc. $955.70
Maloz, Fazid A., Rai—F. S. Dane $14,871.34
Marvin, Charles F.—Robert Reis & Co. $194.50
Milan, Edw. E.—A. & N. Realty Co., Inc. $100.98
Mason, F. Steward—W. Feldman $133.65
Mercantesia, Pietro—Mission Tile & Marble Works, Inc. $330.41
McGrath, Esther—F. C. Leibacher & Co. $176.97

Marriage, Emma and Vincenzo—L. Di Maria.

Marx, Henry J.—Tudor Blaine Mediator Corp. $103.35
914 East 167th Street Corp.—Mutual Collateral Corp. $234.40
Nonpac, Inc.—Lawyers Title & Guar. Co. $310.60
Ordinary, Nathan—Frank L. Burns Coal Co., Inc. $368.78
Pierce, Nathan—Daniel Merrit, Inc. $178.20
Paramount Contracting Co., Inc., and Benjamin Blecker—Modern Steel Screen Co., Inc. $1,796.81
Potanos, Lena and Gustave—City of N. Y. $196.60
Pinto, Antonio—Arnold Constable & Co., Inc. $1,045.94
Rotenstein Realty, Inc.—Bloomingdale Bros. $2,872.41
Seltzer, Sadie—Brownsville South Realty Co. $2,872.41
Shugart, Ellis—Security Holding Corp. $2,594.76
Shaffer, Paul M.—Simon Manges & Son, Inc. $1,196.98
Schwinn, John H.—Greenberg $648.13
Samuels, William—Terry Holding Co., Inc., costs $341.32
Sheflin Motor Sales, Inc., and Elihu Sheflin—C. T. Roe $304.10
Stock Pictures, Inc.—Commercial Stationery Co. $258.26
Sprague, Mary—Arnold, Constable & Co., Inc. $371.26
Schwartz, Josephine L.—Rollins $221.60
Stein, Gilbert—H. Erlich $180.45
344 East 45th Street Corp.—E. P. Lewis et al. $158.44
Thanhauser, Benjamin, and Jacob Weber—W. Salter $7,112.49
Wetterlow, Godfrey—N. Skilkret $13,619.04
Weiss, Henry—A. Bosch et al. $1,058.63
Wear Knitting Co.—M. A. Berger $5,590.12
Wurtzel, Morris—American Building Corp. $268.74
Weiss, May—S. P. Soldegreen et al. $170.15
White, Grace B.—Wm. N. MacLean $181.30
Wasserman, Hyman, and Isidor Schwartz—Realsam Realty Corp. $286.57
Basil, L.—Burns Bros. $203.41
Blumen Cafeteria, Inc.—Same $161.45
Cohen, Josephine—Same $2,155.04
Daniels, James W.—Same $121.02
Edward Margolies & Co., Inc.—Same $1,228.40
Hagel, Isabel—Same $125.25
Iandoli, Carmelo and Anthony Parisio—Division Realty Hldg. Co., Inc. $5,068.86
Id Jac Realty Corp. and Jack Glassman—Same $1,042.77
Janey, Edward—W. Lustig $229.58
Kesselman, Louis and Fannie—E. Kesarek $154.26
Karp, Joke—City of N. Y. $1,134.30
Legner, Sophia—Brooklyn Share Co., Inc. $573.50
Lazarus, Morris—Shoet Metal Mfg. Co., Inc. $1,042.77
La Salle, Giuseppe and Carmine—McNulty Bros. Coal Co., Inc. $275.87
Martens, Jessie M.—A. Hamilton $373.00
Marinaro, Tatino—Anthony Chiagro—Knickerbocker Mason Bldg. Co., Inc. $1,002.40
Same—Same $2,167.01
Rocco, Antonio & Antonitta—City of N. Y. $113.72
Rosenblum Realty Corp.—M. Schonbuch $256.97
Rosenfeld, Abraham and Max Zweigenbaum—A. Mettauer $629.91
Schloer, Ottilie—R. R. Cooper, Bldg. & Loan Assn. $1,656.46
Speich, Herman—Dang Service Station, Inc. $258.75
St. Clair Lussing Co., Inc.—W. C. Edwards & Co. $282.85
Taub, Julius—M. M. Sohn $6,518.93
Terrastor Realty Co., Inc.—J. S. Lawson $10,047.12
Tautino, Frank—M. Gervasi $1,033.76
Von Mauderode, Elizabeth—H. D. Burnham $7,597.30
Whaling, Horace W.—L. R. Cons. $228.74

In Queens County.

Antonellis, Antonio, Emilio—Greenpoint Supply Co., Inc. $320.47
Anderson, Glenn H.—Triangle Lumber Co., Inc. $236.03
Brownstein, Simon—Peter Gianotti, Inc. $77.19
Baker, Henrietta A.—Meyer Tabak $2,865.85
Bartelski, Martin—Bittner Realty Co., Inc. $477.84
Brigantic, Frank—Morgan Sand and Gravel Co., Inc. $146.63
Binder, John H.; Katharina—John Wagner, Inc. $1,092.13
Caller, Emanuel—Solwin W. Smith $124.75
Cheesman, Joseph E.—Nassau Cooperative Building and Loan Association $4,902.17
City of New York—Same $500.00
Carr, Ellen E.—Jacob J. Abrams $691.15
Corona Court Building Co., Inc.—George H. Storm & Co., Inc. $1,711.98
Cohen, Israel M.—Rivoli Dress Co., Inc. $370.69
Chinaman, Sarah—Railroad Cooperative Building and Loan Association $12,083.61
Dahlmeyer, Eleanor—Catherine Nachilazi $1,884.65
D'Alessio, Gayt, Anthony, Ralph—George H. Storm & Co., Inc. $1,711.98
Gaston Avenue Garage, Inc.—Peter Gianotti, Inc. $2,312.36
Green Cliff Garage, Inc., Greenfield—Sinclair Refining Co. $496.92
Hintzman, Ernest—Emma R. Davis $86.60
Hanlon, George—Robert C. Entwistle $457.23
Kraushaar, Meyer—Solwin W. Smith $124.75
Kraft Park Construction Corp.—A. Sherman Cohen $3,614.21
Koeppel, Jacob—Alpert Woodworking Corp. $4,609.30
Leber, Max—Alpert Woodworking Corp. $4,609.30
Landau, Jacob, Jennie; Landau Holding Corp.—Peter Gianotti, Inc. $1,513.20
Loftus, Eleanor—Robert P. Beyer $3,482.28
Milestrina Building Corp.—Edward J. McCabe, Inc. $1,000.00
Miller, George—Geoffrey Woods $2,064.84
Podgur, Robert—A. Sherman Cohen $3,614.21
Ralph, John M.; Pauline E.—Meyer Tabak.
Singer, Yetta—Alfred C. Beyer $1,045.94
Spear, Robert—John Solitario $344.14
Stark, Olga L.—Beechhurst Manor, Inc. $2,572.34
Stoeckle, Edward F.—Milton H. Hinchcliffe, Inc. $5,126.78
Sagur Realty Corp.—Halsey Marble and Tile Works, Inc. $3,029.19
Tuttle, Francis G.; Elsfleth—Benjamin T. Hock $1,341.75
Veronoff, Betty—Essie Beards $100.06
Wagener, Waldemar—J. Henry Behrens, de'ceased

In Richmond County.

Albano, Antonio—John Stoehrenger $260.87
Brodmeier, William—Frank A. Sauter $163.21
Donaldson; Ada and John—Arthur Schwally. $4,166.97
Dinople, Rafael—Murray Hill Operating Corp. $218.34
Howffman, John—Equitable Casualty and Surety Co. $1,000.50
Kerr, Margaret—Elizabeth Marx $1,522.91
Terry Max—Clarence Andonia $145.80
Littlehannan Gladys—Savage Co., Inc. $136.46
Meehan, John—Seymund Mabon $38.16
Marenelle, Joseph—Murray Hill Operating Corp. $218.34
Arrella, Janier—Savage Co., Inc. $180.12
Martino, James—Same $85.79
Norman, William—Catherine Sullivan $38.14
Terry, Beatrice and Frank—Arthur Hart $1,106.97
Katherine Schwall $4,166.97
Schwartz, Ida B.—Giannone Andonia $344.80
Widmayer, William R.—Josephine M. Widmayer $1,560.00

In Westchester County.

Rina Realty Co., Inc., Robinowitz Israel, Robinowitz Land F.—The National City Bank of New Rochelle $3,745.88
Same—Same $2,783.44
Same—Same $3,071.20
Same—Same $3,731.20
Same—Same $2,943.48
Same—Same $2,902.74
Votano, John—John Saint $1,042.77
Cook, Harry; Cole, C. L.—Grand Union Tea Co. $196.37
Thompson, Brainard M.—Warner & Russell, Inc. $2,312.16
Marino, Anthony R.; Marino, Donato—First National Bank and Trust Co. $147.76
Parkway Coal Corp.—Joseph R. Pitcaburn $1,042.77
Handell Realty Co., Inc.—Same ..... $11,119.
Wore, Joseph—Thomas Toth $336.00
Munger, Michaelie—Carmelo Munger $272.65
Ward, Thaddeus H.—Byram Coal and Supply Co. $148.45
Rosenberg, Louis E.; Rosenberg, Fannie—Westchester Trust Co. $1,677.31
Sterner, William C.; Sterner Realty Co., The American Art Works, Inc. $110.52
Will, Paul—The White Co. $537.43
Lissolino, Leigh-Joseph Provino $85.80
Mercolio, Joseph; Port Chester Wrecking Co. —Frank Santoro $138.71
Deandrea, William—George Nicholas $66.00
Brandt, William—Commercial Credit Corp. $812.08
Epstein, Louis—Manhattan Ash Can Mfg. Co., Inc. $150.26
Oct. 29, 1929 ..... $122.26
Vafier, George—Merchants' Transfer and Storage Co.; March 14, 1929 (vacated), ... $1,000.00
Keller, Harry and Marie, and Keva Construction Co., Inc.—Frank L. Burns Coal Co., Inc.; Oct. 26, 1929 ..... $904.05
Samir Realty Co.—Burns Bros.; Oct. 30, 1929 ..... $1,285.84
Zicha, Mary—N. Schulman; Oct. 30, 1929, ... $10,573.27
Maison Hartanse, Inc., and Edna G. Hyde; June 27, 1928 ..... $2,136.85
Same—A. Hyde; June 27, 1928 ..... $7,141.85
Nassau Electric Railroad Co.—L. Levenberg; May 24, 1929 ..... $1,000.00
Wannemacher, Fred—Stearn Advertising Co. of N. Y.; Oct. 17, 1929 ..... $649.32
Doeiger, Frank G.—Bank of America National Association; March 4, 1929 ..... $13,179.16
245 West 102d Street Corp.—Samuel Heilander, Anna Hollander, Julius Vogel, Rose J. Vogel, Maurice J. Grossman and Anna Grossman—S. Behrman; June 12, 1929 ..... $4,285.92
Brooks, Christopher J. or Charles J.—Beneficial Operating Bureau, Inc.; Oct. 5, 1928, ... $475.00
Halpern, Rose—Frank L. Burns Co., Inc.; Sept. 24, 1929 ..... $137.65
Sommerfield, Michael—Katlin & Reben, Inc.; Nov. 29, 1928 ..... $331.72

In Kings County.

Borsuk, Anton, et al.—Credit Trading Corp.; May 21, 1927 ..... $300.65
Levine, Abraham—Sherry Levine; Oct. 29, 1929 ..... $194.10
Cradock, George F.—Gerry Finance Corp.; Feb. 10, 1926 ..... $298.40
Strosi Realty Corp. et al.—M. F. Hickey & Co., Inc.; Aug. 23, 1929 ..... $294.50
Devlin, Edward, et al.—William Cohen; July 6, 1929 ..... $845.94
Litvin, Harry, et al.—Food Dealers' Loan and Investment Co.; June 3, 1927 ..... $838.00
Idaim Realty Corp.—Burns Bros. Oct. 8, 1929 ..... $1,285.84

In Bronx County.

Annunziata, Litizia—Equitable Casualty & Surety Co.; Aug. 6, 1929 ..... $5,000.00
Guth Realty Co.—Louis Land and John Gesi; E. Barondess, Sept. 7, 1929 ..... $1,052.40
Leron Land Co., Inc., and Joseph Cohn—John R. Blair Co., Inc., Sept. 12, 1929 ..... $347.20
Tuccille, Dominick—J. C. Rochester & Co., Inc., Aug. 2, 1929 ..... $247.75
Zuckerman, Max M.—Utility Oil Corp., July 9, 1929 ..... $362.10

In Queens County.

Shapiro, David S.—Title Guarantee & Trust Co., Aug. 8, 1928 ..... $275.90
Frechtman, Henry R.; Carl C. Marpler—Bankmort Realty Co., Inc., Sept. 4, 1929 ..... $156.40
Villani & Vitale, Inc.—Dalton Realty Co., Shapiro—Long Island Title Guarantee Co., Nov. 28, 1928 ..... $833.40
Cohen, Herman—Arthur Eisemann, Nov. 9, 1927 ..... $1,000.00
Razzino, Frank; John Grieco—Commercial Credit Corp., Oct. 8, 1927 ..... $386.14
Barnes, Frederick A.—Rubel Coal & Ice Corp., Sept. 10, 1927 ..... $36.65
Calienco, Sabastiano—H. P. Nelson Iron Works, Inc., Sept. 17, 1929 ..... $1,077.60
Rubel Coal & Ice Co.—Saul Allessandro, Oct. 24, 1929 ..... $3,207.80

In Westchester County.

Bogocon, Milton—Commercial Credit Corp.; Aug. 15, 1928 ..... $789.25
Marsenke, Jens—Hirschfield Electrical Supply Co., Inc., June 25, ... $1,000.00
Simonin, Harry ..... Joseph J. Lonhoff; Sept. 15, 1923 ..... $124.67
Brubaker, Henry C.—Sylvestre Oil Co., Inc.; Oct. 4, 1929 ..... $59.96
Smolley, Florence—Irving Bluemstein; July 26, 1929 ..... $3,066.15
Same—Doris A. Bluemstein; July 26, 1929 ..... $3,066.15
Koeppel, Jacob—Alpert Woodworking Corp. $4,609.30
Leber, Max—Alpert Woodworking Corp. $4,609.30
Landau, Jacob, Jennie; Landau Holding Corp.—Peter Gianotti, Inc. $1,513.20
Loftus, Eleanor—Robert P. Beyer $3,482.28
Milestrina Building Corp.—Edward J. McCabe, Inc. $1,000.00
Miller, George—Geoffrey Woods $2,064.84
Podgur, Robert—A. Sherman Cohen $3,614.21
Ralph, John M.; Pauline E.—Meyer Tabak.
Singer, Yetta—Alfred C. Beyer $1,045.94
Spear, Robert—John Solitario $344.14
Stark, Olga L.—Beechhurst Manor, Inc. $2,572.34
Stoeckle, Edward F.—Milton H. Hinchcliffe, Inc. $5,126.78
Sagur Realty Corp.—Halsey Marble and Tile Works, Inc. $3,029.19
Tuttle, Francis G.; Elsfleth—Benjamin T. Hock $1,341.75
Veronoff, Betty—Essie Beards $100.06
Wagener, Waldemar—J. Henry Behrens, de'ceased

In Richmond County.

Albano, Antonio—John Stoehrenger $260.87
Brodmeier, William—Frank A. Sauter $163.21
Donaldson; Ada and John—Arthur Schwally. $4,166.97
Dinople, Rafael—Murray Hill Operating Corp. $218.34
Howffman, John—Equitable Casualty and Surety Co. $1,000.50
Kerr, Margaret—Elizabeth Marx $1,522.91
Terry Max—Clarence Andonia $145.80
Littlehannan Gladys—Savage Co., Inc. $136.46
Meehan, John—Seymund Mabon $38.16
Marenelle, Joseph—Murray Hill Operating Corp. $218.34
Arrella, Janier—Savage Co., Inc. $180.12
Martino, James—Same $85.79
Norman, William—Catherine Sullivan $38.14
Terry, Beatrice and Frank—Arthur Hart $1,106.97
Katherine Schwall $4,166.97
Schwartz, Ida B.—Giannone Andonia $344.80
Widmayer, William R.—Josephine M. Widmayer $1,560.00

SATISFIED JUDGMENTS.

The first name is that of the debtor, the second that of the creditor and date when judgment was filed:

In New York County.

Kase, Rose—A. Weik; Jan. 4, 1923 ..... $393.60
Sladwin, Harold C.—Jamie McCreery & Co.; Oct. 29, 1929 ..... $122.26
Vafier, George—Merchants' Transfer and Storage Co.; March 14, 1929 (vacated), ... $1,000.00
Keller, Harry and Marie, and Keva Construction Co., Inc.—Frank L. Burns Coal Co., Inc.; Oct. 26, 1929 ..... $904.05
Samir Realty Co.—Burns Bros.; Oct. 30, 1929 ..... $1,285.84
Zicha, Mary—N. Schulman; Oct. 30, 1929, ... $10,573.27
Maison Hartanse, Inc., and Edna G. Hyde; June 27, 1928 ..... $2,136.85
Same—A. Hyde; June 27, 1928 ..... $7,141.85
Nassau Electric Railroad Co.—L. Levenberg; May 24, 1929 ..... $1,000.00
Wannemacher, Fred—Stearn Advertising Co. of N. Y.; Oct. 17, 1929 ..... $649.32
Doeiger, Frank G.—Bank of America National Association; March 4, 1929 ..... $13,179.16
245 West 102d Street Corp.—Samuel Heilander, Anna Hollander, Julius Vogel, Rose J. Vogel, Maurice J. Grossman and Anna Grossman—S. Behrman; June 12, 1929 ..... $4,285.92
Brooks, Christopher J. or Charles J.—Beneficial Operating Bureau, Inc.; Oct. 5, 1928, ... $475.00
Halpern, Rose—Frank L. Burns Co., Inc.; Sept. 24, 1929 ..... $137.65
Sommerfield, Michael—Katlin & Reben, Inc.; Nov. 29, 1928 ..... $331.72

In Kings County.

Borsuk, Anton, et al.—Credit Trading Corp.; May 21, 1927 ..... $300.65
Levine, Abraham—Sherry Levine; Oct. 29, 1929 ..... $194.10
Cradock, George F.—Gerry Finance Corp.; Feb. 10, 1926 ..... $298.40
Strosi Realty Corp. et al.—M. F. Hickey & Co., Inc.; Aug. 23, 1929 ..... $294.50
Devlin, Edward, et al.—William Cohen; July 6, 1929 ..... $845.94
Litvin, Harry, et al.—Food Dealers' Loan and Investment Co.; June 3, 1927 ..... $838.00
Idaim Realty Corp.—Burns Bros. Oct. 8, 1929 ..... $1,285.84

In Bronx County.

Annunziata, Litizia—Equitable Casualty & Surety Co.; Aug. 6, 1929 ..... $5,000.00
Guth Realty Co.—Louis Land and John Gesi; E. Barondess, Sept. 7, 1929 ..... $1,052.40
Leron Land Co., Inc., and Joseph Cohn—John R. Blair Co., Inc., Sept. 12, 1929 ..... $347.20
Tuccille, Dominick—J. C. Rochester & Co., Inc., Aug. 2, 1929 ..... $247.75
Zuckerman, Max M.—Utility Oil Corp., July 9, 1929 ..... $362.10

In Queens County.

Shapiro, David S.—Title Guarantee & Trust Co., Aug. 8, 1928 ..... $275.90
Frechtman, Henry R.; Carl C. Marpler—Bankmort Realty Co., Inc., Sept. 4, 1929 ..... $156.40
Villani & Vitale, Inc.—Dalton Realty Co., Shapiro—Long Island Title Guarantee Co., Nov. 28, 1928 ..... $833.40
Cohen, Herman—Arthur Eisemann, Nov. 9, 1927 ..... $1,000.00
Razzino, Frank; John Grieco—Commercial Credit Corp., Oct. 8, 1927 ..... $386.14
Barnes, Frederick A.—Rubel Coal & Ice Corp., Sept. 10, 1927 ..... $36.65
Calienco, Sabastiano—H. P. Nelson Iron Works, Inc., Sept. 17, 1929 ..... $1,077.60
Rubel Coal & Ice Co.—Saul Allessandro, Oct. 24, 1929 ..... $3,207.80

In Westchester County.

Bogocon, Milton—Commercial Credit Corp.; Aug. 15, 1928 ..... $789.25
Marsenke, Jens—Hirschfield Electrical Supply Co., Inc., June 25, ... $1,000.00
Simonin, Harry ..... Joseph J. Lonhoff; Sept. 15, 1923 ..... $124.67
Brubaker, Henry C.—Sylvestre Oil Co., Inc.; Oct. 4, 1929 ..... $59.96
Smolley, Florence—Irving Bluemstein; July 26, 1929 ..... $3,066.15
Same—Doris A. Bluemstein; July 26, 1929 ..... $3,066.15
Koeppel, Jacob—Alpert Woodworking Corp. $4,609.30
Leber, Max—Alpert Woodworking Corp. $4,609.30
Landau, Jacob, Jennie; Landau Holding Corp.—Peter Gianotti, Inc. $1,513.20
Loftus, Eleanor—Robert P. Beyer $3,482.28
Milestrina Building Corp.—Edward J. McCabe, Inc. $1,000.00
Miller, George—Geoffrey Woods $2,064.84
Podgur, Robert—A. Sherman Cohen $3,614.21
Ralph, John M.; Pauline E.—Meyer Tabak.
Singer, Yetta—Alfred C. Beyer $1,045.94
Spear, Robert—John Solitario $344.14
Stark, Olga L.—Beechhurst Manor, Inc. $2,572.34
Stoeckle, Edward F.—Milton H. Hinchcliffe, Inc. $5,126.78
Sagur Realty Corp.—Halsey Marble and Tile Works, Inc. $3,029.19
Tuttle, Francis G.; Elsfleth—Benjamin T. Hock $1,341.75
Veronoff, Betty—Essie Beards $100.06
Wagener, Waldemar—J. Henry Behrens, de'ceased

MECHANICS' LIENS.

Filed yesterday!

In New York County.

PITT ST, 233; Morris Rechbard against John L. Mott, owner and contractor $80.00
8TH AV, n w cor 151 Sth; $9,000; $160.16; Same—Same $160.16
PITT ST, s e cor Columbus Av; 72x 102.2; Sam Levin against Unity Syndicate, owner; renewal $10,000.00
LAFAYETTE ST, 233; Harry Finkelstein against Lacoby Realty Co., owner; lease $95.00
96TH ST, nr WEST; Abraham Ringel against 27 West Ninety-third Street Corp., owner; Barnet M. Rouse, contractor $89.86
85TH ST, bet 1st and 2d Avs; 16 to 71; Abraham Ringel against B. M. Rouse & Son, Inc., owner; Barnet M. Rouse, contractor $332.00
96TH ST, 220 EAST; Abraham Ringel against 220 East Ninety-fifth Street Corp., owner; B. M. Rouse, contractor $3,207.00
CENTRAL PARK WEST, s w cor of 81st St; Wellyn Studios, Inc., against Julius Becker, owner; Herbert Hagen Inc., contractor $441.00
8TH AV, 1,267; Alcott Unmet against Abraham and Jacob Epstein, owners; Radiance Nails Shops, Inc., contractor $450.00
157TH ST, 505, Manee Realty Co., Inc., against Mary Cosentino et al., owners and contractors $612.00
6TH AV, 1,267; Richard Buyer against Abraham and Jacob Epstein, owners; Radiance Nails Shops, Inc., contractors $1,469.85
120TH ST, 10 WEST; American Home Heating Co. against Charles T. and Florence Middleton, owners and contractors $785.00
130TH ST, 10 WEST; American Home Heating Co. against Grover Cleveland, owner; renewal $760.00
94TH ST, 145 and 150 WEST; Alexander Gratter against Sahid Holding Corp., owner and contractor; Ogden Goelet, Inc., agent, owner $81.50
106TH ST, 79 EAST; Charles Sonneborn against Lewis Weitz, owner; Amerion Home Corp., owners and contractors; Joseph Goldstone, contractor $2,007.00
149TH ST, s b 175 ft w of 7th Av, 100x100; Bell & Hinkins, Inc., against John Montgomery Corp. and Mapes Building Corp., owners; S. Pisto & Leon, Inc., contractor; renewal $3,068.41

In Kings County.

HINSDALE ST, w s, 20 ft s of Blake Av; Albert Lichterman against Sam Cornwasser, owner, and Isaac Morgenstein, contractor $135.00
SARATOGA AV, 370; George Bernhart Heating Co., inc., against Oman Realty Corp. and Leah Solomon, owner and contractor $163.00
DAHILL ROAD, 1,480; Arthur M. Cowderoy against Leah Solomon, owner and contractor $163.00
CARNEY, 185, AND AV, 1,750; Commodore Tile Co., Inc., against Cheateau-Sharlin Service, Inc., owner, and E. Nar Co., contractor, ... $130.00
18TH ST, EAST, w s, 111 ft s of Avenue M; Kerner Incinerator Co., against Weisberg Goldman Corp., owner and contractor, ... $900.00
12TH ST, EAST, 2,545; Louis J. Hohorst against Antonio and Maria Rendino, owners and contractors $360.00
CARROLL ST, 228; Keystone Heating Co. against Leon Realty Corp., owner and contractor $163.00
JAY ST, 166-78; Peerless Engineering Co. against Greater Industrial Corp., owner and contractor $1,320.00
64TH ST, s s, 100 ft e of Bay Parkway; Pfotenhauer Nesbit Co. against Samge Realty Corp., owner, and Milfil Realty, Inc., and Sam Geller, contractor $1,140.00
DEAN ST, 972; Prudential Iron Works, Inc., against Richard C. Stone et al. owner, and Longoli Construction Corp., contractor. $4,814.41
83D ST, s s, 249 ft w of 23d Av; Wolf Gelband against Fresno Construction Corp., owner, and Fresno Construction Corp. and Frank Lenzi, contractors $6,000.00
TEN EYCK ST, 226; Standard Steam Heating Co., Inc., against Nicola Salzano, owner and contractor $550.00
HASTINGS ST, 140; Benjamin A. Marshall against Georgia-Hinsdale Corp., owner and contractor $4,200.00
ICE AV, 37-39; Nernits against Panos Laskowitz, owner, and Frank and Max Laskowitz, contractors $225.00
DECATUR ST, 17-19; Kingsway Screen and Weathstrip Co., Inc., against Catherine and Dorothy Rabens, owners, and Catherine Rabens, contractor $252.50
MONTGOMERY ST, 918; Joseph Sherman against Ida Prins, owner and contractor, ... $1,000.00
BAY 41ST ST, w s, 140 ft n of Benson Av; Jacob Kugal against Mormer Realty Corp., owner, and Former Realty Corp. and Ulan Lafi, contractors $117.95
OCEAN AV, 729; David M. Carr against Julia H. B. Webber, owner and contractor, ... $112.41
VAN BRUNT ST, e s, 100 ft n of Dyckman St; Max Sherotsky against Katherine, Charles, Edgar, Stella, Jessie and William Kentler, owners and contractors $225.00
BARRETT ST, 91; Oil City Boiler Works, Inc., against Max Davidoff, owner, and Veledrome Heating Co., contractor $1,704.00
BARRETT ST, 91; same against Samuel Sacks and Harry Levy, owners, and Veledrome Heating Co., contractor $900.00
FULTON ST, 1,711; Union Copper Stove Repair Co., owner, and Frank Lenzi, contractor .....

SILK MEN WARNED OF RAYON PROGRESS

J. A. Goldsmith Points to 300% Growth of Output Since 1923 to 137,000,000 Pounds.

BETTER STANDARDS URGED

Delegates at Closing Sessions Act to Improve Testing and Classifying of Raw Silk.

The need for better standards of evenness in testing and classifying raw silk as a protection against the production of rayon was emphasized yesterday at the concluding sessions of the second international technical raw silk conference in the Hotel Astor by the American, Canadian, French, Chinese, Italian and Japanese delegates.

A warning against the possibility that rayon would supplant silk was voiced last night at the conference dinner by James A. Goldsmith, chairman of the executive committee. He told the gathering that American consumption of rayon had increased from 39,000,000 pounds in 1923 to 110,000,000 pounds in 1928. The estimated 1929 production of 137,000,000 pounds, he said, would represent an increase of almost 300 per cent in six years.

Finds Rayon Uniform.

"Rayon is not a perfect yarn by any means," Mr. Goldsmith asserted, "but it has three great advantages. The first is the mechanical uniformity; second, its low cost, and third, a fairly stabilized price, at least over a period of time. The only one of the three that is of the slightest interest in this discussion is the uniformity of size.

"Rayon, in my humble opinion, will not supplant silk for many years to come, if ever; but it will make increasing inroads unless and until there is something more nearly approaching a greater standard of evenness in raw silk production. That is why modern methods of classification are so necessary. We want you to help us separate the sheep from the wolves, lest the wolves devour us.

"This classification situation is one that has been forced upon us, perhaps on the American manufacturers more than on any others, for we are a discriminating people, fussy and particular to the point of aggravation, and insistent upon certain arbitrary standards of perfection. So we are confronted with the situation that no matter what the price range, the American consuming public demands perfect goods. What is perfect and what is not has led to many a discussion and many an arbitration, for even these standards are not yet clearly defined; but at least one point has been developed and well sustained, and that is the necessity for raw silk of uniform quality."

Commended Japanese.

The conference which opened on Oct. 15 held twenty-six sessions to interchange information and discuss the questions of raw silk testing and classification. In summing up the conference and its accomplishments at the afternoon session, Austin Cheney, speaking for the American delegates, commended the Japanese delegation for its contributions to improvements in the methods of the silk industry.

H. Schniewind Jr., president of the Silk Association of America, in opening the afternoon session, spoke of the efforts, in which "there is fair agreement," to bring about international standards of classification. Concurring with him in testimony of the cooperation of all the delegates in reaching agreement on problems in the silk industry were, P. R. Watson, Canada; H. L. Hseih, China; Emanuel Grazzi, Italy; Tatsushiro Kagayama, Japan, and Vincent Fulchiron of the French delegation.

STATE BOARD ASSAILS TARRYTOWN'S JAIL

Calls It Worst in Westchester—Finds Irvington Lock-Up Needs Safeguards Against Suicide.

Special to The New York Times.

TARRYTOWN, N. Y., Nov. 8.—Tarrytown has the worst jail in Westchester County and the lock-up in Irvington is so constructed as to make suicide by prisoners easy, according to a report of the State Commission of Correction made public here today. Commissioner John S. Kennedy of Brooklyn made the inspections and prepared the report.

The report also speaks of the danger of fire in the Tarrytown jail and condemns having women prisoners there in charge of male attendants without the presence of matrons. Speaking of the Tarrytown jail, the report said, in part:

"At the time of the inspection there were two males confined and one woman. It is stated that a matron comes in when a woman is arrested, searches the prisoner and then goes away. She was not on hand at the time of the inspection. It should be clearly understood that no woman should be confined in this lock-up unless a matron is on hand during all hours.

"This woman had been locked up all day, and, unless she secured bail, would be held over Sunday until Monday morning. The detention of women here in charge of male officers is a dangerous practice for many reasons.

"Tarrytown, although one of the largest and richest municipalities in the county of Westchester, now has the unenviable distinction of having the worst lock-up in the county."

The report recommends that the open barred tops of the cells in the Irvington jail be covered with heavy wire mesh to obviate the danger of prisoners hanging themselves.

Armonk Official, 82, Killed by Auto.

Special to The New York Times.

ARMONK, N. Y., Nov. 8.—Edgar A. Hustis, 82 years old, president of the local Board of Education and for years well known in politics here and in White Plains, was killed last night when he was struck by an automobile on Armonk Road, this village. Matthew Briggs of Richfield, Conn., driver of the car, was held in $1,000 bail pending an inquest on Monday. Mr. Hustis was a member of an old Westchester family. Three daughters and a son survive.

LATEST DEALINGS IN THE REAL ESTATE FIELD

REVIEW OF THE DAY IN REALTY MARKET

Greenwich Village Corner Property Is Bought for Improvement.

FREDERICK BROWN A BUYER

Operator Acquires Building in Platt Street—More Sales in Second Avenue Area.

Sales of properties in downtown Manhattan featured activity in real estate yesterday. An outstanding deal of the day was the purchase of a Greenwich Village corner for improvement. Only a few scattering transactions were announced from other sections of the borough, where trading was largely confined to the Second Avenue area.

In Greenwich Village Nunzio A. Bruno sold to interests represented by Brown, Wheelock: Harris, Vought & Co., brokers in the deal, the two-story garage at the southeast corner of Hudson and Charles Streets. The property fronts 68 feet on Hudson Street and 76 feet on Charles Street. The brokers have negotiated for their principals a ground lease on the property and the two adjoining four-story structures, 40 by 110 feet, for twenty-one years, with renewals and the privilege of mortgaging the fee for a substantial improvement to be made in the near future. A two-story garage is to be built for the time being at 528-530 Hudson Street to conform with the corner structure. Both the garages are to be continued until erection of the permanent building.

Frederick Brown figured in lower Manhattan trading again yesterday when he purchased through the Charles F. Noyes Company 4 and 6 Platt Street, a four-story building fronting 58 feet on Platt Street, with an average depth of 30 feet. The seller was Christian G. Euler and possession can be had on May 1, 1930.

In his second purchase in a month John A. Kennedy bought the property of the Century Stearic Acid Candle Works at 380 South Street, fronting 69 feet on South Street and running back 140 feet to Front Street. Grover C. Sniffen represented the buyer.

The five-story loft building, 25 by 100 feet, at 270 Water Street was sold by Hugh T. McCarren for the Wele Realty Company, Edwin Vollhart, president, to the 423 Second Avenue Corporation, representing Samuel Kilpatrick.

The leading deal in the Second Avenue area was made by Bachrach & Rosenstock and Max Fraade, operators, who sold 1,007 and 1,009 Second Avenue, two four-story buildings, through Harry Levy and Irving Garfein, brokers.

Saul Lowenfeld took title to the five-story structure at 223 East Ninety-fifth Street, near Second Avenue. The property was bought through Joseph Goldsmith, broker.

The Benjamin James Realty Corporation, James Bennett, president, sold the five-story tenement house at 225 East 102d Street on a plot 25 by 100 feet through George H. McCullough, broker.

Julius B. Friedman, Inc., resold the two four-story buildings at 302-304 East Seventy-second Street to a client for alteration.

HOME ZONES EXTENDED.

East River Areas at 52d and 72d Streets Now Restricted.

The Board of Estimate has adopted the petition of the First Avenue Association for changing from a business district and an unrestricted district to a residential zone the property on both sides of East Fifty-second Street and on the northerly side of East Fifty-first Street from a line 100 feet east of First Avenue to the bulkhead line of the East River, as well as the property abutting upon the southerly side of East Fifty-first Street from a line 100 feet east of First Avenue to a line 100 feet east of Beekman Place.

The Board of Estimate also has approved the association's petition for residence use restrictions for East Seventy-second Street from 100 feet east of York Avenue to Exterior Street.

"Adoption of these zoning changes Thursday marks a further step in the development of the exclusive east side residential sections both in Seventy-second Street and in Beekman Place," said J. J. Hackett Jr., secretary of the association.

Travel Service Moving to Madison Av.

The Amerop Travel Service, now on Fifth Avenue, has leased for new quarters the corner store and tenth floor space in the building at the northwest corner of Madison Avenue and Forty-seventh Street. The service is sole American agent for the government railroads of Germany, Hungary and Austria and represents the Central European Travel Bureau, said to be the largest travel organization in Europe. Rental under the lease totals $150,000, according to the Charles F. Noyes Company, Inc., which arranged the deal for E. A. Johnson, vice president of the 400 Madison Avenue Corporation.

APARTMENT LEASES.

Baron Leopold Buffin, in 245 East Fifty-seventh Street; Tishman Realty and Construction Company, builders and owners.

Robert C. Brown, vice president of the Chatham & Phenix National Bank and Trust Company, in 447 East Fifty-seventh Street; Beatrice L. Renwick, broker.

Lois Kennedy, in the Peter Cooper Hotel, 130 East Thirty-ninth Street; Potter, Hamilton & Butler, brokers; Sharp & Nassoit, agents.

Karl A. Bickel, in 12 Gramercy Park; Gaines, Van Nostrand & Morrison, brokers.

Arthur M. Sugarman, in 210 West Seventy-second Street; Byrne & Bowman, brokers.

John R. Robertson, in 303 West End Avenue; Pease & Elliman, west side division, broker.

Miss Allison Powers, in 137 East Seventy-second Street; Duff & Conger, Inc., division of the Cross & Brown Company, brokers.

Stephen Etnier, in 1,226 Park Avenue; Albert B. Ashforth, Inc., broker.

Robert Clyde Preston, in 42 West Fifty-seventh Street; Albert B. Ashforth, Inc., broker.

Benjamin F. McGurk'n, member of the firm of De Cogger & Doremus, members of the New York Stock Exchange, in 334 Park Avenue; Douglas L. Elliman & Co., brokers.

Mrs. Graeme Donald, in 277 Park Avenue; Douglas L. Elliman & Co., brokers.

MANHATTAN PLANS FILED.

Fifty-first Street, 429 to 433 East; for an eleven-story tenement; 100 by 80 feet; A. M. Bing & Son Realty Corporation, 19 East Forty-eighth Street, owner; E. Roth, architect; cost $350,000.

Alterations.

Seventh Avenue, 2,204, to a five-story tenement; I. Altman, owner; C. B. Call, architect; cost $3,000.

Eighty-seventh Street, 523 East, to a three-story dwelling; C. Schuck Jr., owner; F. J. Murray, architect; cost $5,000.

HEAVY CONSTRUCTION SHOWS 17% INCREASE

Contract Aggregate for Country This Year Exceeds Total in 1928 Period.

Heavy construction and engineering contracts in the United States during the first ten months of this year totaled $3,551,439,000, or 17 per cent more than the aggregate in the corresponding period of 1928, according to The Engineering News-Record. The rise was registered despite the fact that October awards were 18 per cent under the weekly average for the January-October period and 4 per cent under the weekly average of last year. Awards in October were valued at $329,934,000, which compares with $325,781,000 in September and $352,634,000 in October, 1928.

Industrial building contracts so far this year have been unusually heavy. There have been slight gains in bridge construction and public building awards. Residential building is still below the 1928 level. This is attributed to high money rates and a lowered demand for that type of building.

According to classes, the sums involved in heavy construction jobs for which contracts were let in the first ten months of the year are:

Commercial buildings*	$1,775,579,000
Industrial buildings	481,844,000
Streets and roads	467,515,000
Bridges	120,874,000
Water-works	43,300,000
Sewers	77,905,000
Excavations, &c.	25,851,000
Federal government	96,795,000
Unclassified	443,716,000
Total	$3,551,439,000

*Includes large apartment houses, hotels and educational buildings.

The Engineering News-Record construction cost index number for November is 208.46, which compares with 206.32 in October and 209.46 in November, 1928. The increase for the month is due to adjustments in the unskilled labor rate in various parts of the country.

LEASEHOLDS LISTED.

Zauderers Add to Their Holdings in Lexington Avenue.

George Zauderer & Sons, operators, have leased from the Dominican Fathers, Province of St. Joseph, the five-story store, office and apartment structure at the southwest corner of Lexington Avenue and Sixty-fourth Street. The building fronts 80 feet on the avenue. The Zauderers now control most of the block front on the east side of the avenue between Sixty-third and Sixty-fourth Streets. Frederick Fox & Co., Julian E. Gordon and Herbert L. Eisenberg arranged the lease.

A. B. Donato of Philadelphia, owner of the three-story dwelling at 305 West Eighty-ninth Street, has leased it for three years through Sharp & Nassoit, Inc. The lessee intends to occupy the house, which contains fourteen rooms.

Mrs. Louise Zeck leased the house at 73 Seventh Avenue through the Duross Company.

The building at 71 Cortlandt Street was leased by the Ledom Realty Corporation to Modell's Radio Stores, Inc., for five years from Nov. 1, 1929, at $15,000 annual rental, with two five-year renewal options.

The Landsmann Company, Solomon M. Landsmann, president, leased the building at 234 Broome Street to Henry Sheinkopf for five years from April 1, 1927, for a wholesale and retail tobacco and confectionery business at a rental of $3,000 a year. The lease includes a three-year renewal option, the rental increasing to $3,300 a year.

The 133 West Fifty-fifth Street Corporation sold to Leo Freedman the former's right, title and interest in a lease covering 136-38 West Fifty-fifth Street.

Pelham Residence Sold.

John Callan has sold a Colonial type house at Washington Avenue and Fraser Street in the Pelhamwood section of Pelham. The purchaser is a White Plains resident. Prince & Ripley, Inc., were the brokers.

BUSINESS LEASES.

Leases for business purposes announced yesterday included the following:

Kaybee Stores, Inc., for executive offices of chain, tenth floor, 17,500 square feet, in 114-120 East Twenty-third Street, running through to 115-119 East Twenty-second Street; Julius B. Friedman, Inc., broker.

J. Klansner, Inc., floor in 44-60 East Twenty-third Street, at $65,000 rental; J. J. Preis & Co., floor in Lefcourt Clothing Centre, Seventh Avenue and Twenty-sixth Street, at $52,500 rental; Rosen Brothers, floor in same, at $160,000 rental; Security Mills, floor in Bricken Building, Broadway and Forty-first Street, at $65,000 rental; Dalton E. Perber, floor in 530 Seventh Avenue, at $40,000 rental; Merchandise Reporting Company, floor in 709 Sixth Avenue, at $60,000 rental; Adams & Co., brokers.

The Weavers, Inc., second floor store at 446 Madison Avenue; Butler & Baldwin, brokers.

Coliseum Bakery, Inc., store in 1,467 St. Nicholas Avenue, for twelve years; Albert L. Shaw, Inc., broker.

Harry Schaderman, Dimmesyon N. Yuelys and Samuel Rein, stores in 54 Seventh Avenue; Duross Company, broker.

Khadouri Chasan, in 9 West Thirty-first Street; National Knitwear Company, in 10 West Thirty-third Street; Electrical Wiring and Installation Company, store in 105 West Twenty-seventh Street; White-Goodman, Inc., brokers.

David Moss, in 215 Fourath Avenue; LeRoy C. Lewis, in 464 Fourth Avenue; Carstens & Linnekin, brokers.

Wallkill Hat Company, third, fourth, eleventh and twelfth floors, totaling 40,000 square feet, in 632-634 Broadway, running through to Crosby Street, from the Romer Holding Company, owner; the S. H. Risener Company, broker.

TRANSFERS RECORDED.

Broadway, northwest corner of Twenty-eighth Street, 105 feet on Broadway and 189 feet on Twenty-eighth Street; F. F. Proctor-Makers Grand Operating Corporation to Central Valley Realty Company, Inc.; mortgages $820,000.

Vermilyea Avenue, south side, 100 feet east of Academy Street, 125 by 150 feet; Louis Canary to Misno Realty Corporation; mortgages $220,000.

South William Street, 19 and 15, and 87 and 89 Stone Street; American and Foreign Insurance Company to Orient Real Estate Corporation.

Eighty-third Street, 523 to 529 East, 100 by 102 feet; 535-537 East Eighty-seventh Street, Realty Company, Inc., to Arnold Rotter.

121st Street, 328 East; Fernando Viola to Virginia Viola.

Manhattan Avenue, 22; Matilda Heller to William Cooper; mortgage $22,000. Same property; William Cooper to Pincus Schrank et al.; mortgages $42,000.

West End Avenue, 875, 100 by 125 feet; Mates Realty Corporation to Normar Real Estate Corporation.

BRONX PLANS FILED.

Gunther Avenue, west side, 301 feet north of Pitman Avenue, six-story tenement; Stefan Realty Company, Inc., owner; Charles S. Clark, architect; cost $75,000.

Gunther Avenue, west side, 351 feet north of Pitman Avenue; same owner; same architect; cost $75,000.

Waring Avenue, north side, 89 feet east of Young Avenue; two and a half story dwelling; K. M. Rocker, owner; R. J. Marx, architect; cost $350,000.

Newman Avenue, west side, 278 feet north of O'Brien Avenue, one-story dwelling; A. Porpora, owner; S. W. Swillen, architect; cost $5,000.

SALES IN NEW JERSEY.

East Orange Parcels Traded in $800,000 Deal.

The Melmore Gardens, a four-story modern apartment house for fifty-eight families at 116 Prospect Street, East Orange, has been bought by B. D. Mockabee, a local resident, who gave in part payment a vacant plot, 177 by 275 feet at the northwest corner of Harrison and Berwyn Streets, East Orange. The new owner of the corner plot is the Economy Construction Company, represented by Harrison & Cohen, attorneys. The company intends to improve the site with a six-story apartment house with attached garage. The trade involved property valued at about $800,000, Krasner, Herman & Stavitsky, Inc., the brokers, say.

Charles Wolff of Hoboken bought for occupancy a two-story frame house at 225 Grant Avenue, between Hudson Boulevard and Westside Avenue, Jersey City, from Louis J. Bourn of Jersey City. The plot is 25 by 97 feet. J. I. Kisiak, Inc., was the broker.

Matthew W. Galbraith, president of W. N. Stevenson & Co., Manhattan umbrella makers, sold his residence at 276 Grove Road, South Orange, to John Matthews, a Newark lawyer. The sale was arranged through multiple listing by Bush Brothers and John F. O'Brien, Inc. The former brokers also arranged for Mr. Galbraith a lease of an apartment of seven rooms and three baths in 41 South Munn Avenue, East Orange, owned by William C. Bittles, president of the Newark Chamber of Commerce.

OPEN NEW APARTMENT.

Tenants Will Occupy 11 Waverly Place, Twelve Stories, Today.

The twelve-story apartment house at 11 Waverly Place, northwest corner of Mercer Street, will be opened for occupancy today. The house contains 158 suites of one to three rooms and, according to H. S. Hillyer & Co., managing agents, is more than 85 per cent rented.

The building was erected and is owned by Louis Jakobson and it was entirely completed within four months and ten days from the date of breaking ground. Samuel N. Polis was the architect and engineer and M. P. Nippell, associate architect. It is just east of Washington Square and replaced an old loft structure.

Mr. Jakobson is now preparing to erect a similar apartment building in the block to the south.

Kew Gardens Corner Leased.

The Albemarle Realty Company, Inc., of Bronxville, which recently bought the northeast corner of Kew Forest Lane and Union Turnpike, Kew Gardens, Queens, has leased it for a long term to Union-Kew-Forest, Inc., which intends to replace the present apartment house with a one-story taxpayer. The plot is 75 by 101 feet. The lease is for twenty-one years, with three renewals for a similar term. The total rental for the eighty-four-year period is about $1,000,000, according to Irving H. Wolfe & Co., Inc., the brokers.

Bronx Lot Sale Today.

A continuation auction sale to close out the balance of the lots belonging to the old Crawford and Hammersley estates, will be held today, at 2:30 P. M., on the premises by Joseph P. Day. The sale comprises lots on Baychester Avenue, Boston Road, Burke and Hammersley Avenues and adjacent thoroughfares and close to the New York, Westchester & Boston Railroad station at Baychester Avenue.

Larchmont Estate Changes Hands.

Meyer Hecht has sold a three-quarter-acre Larchmont estate at Larchmont Road and Woodbine Avenue, with frontage also on Shepphard Place. The residence contains fifteen rooms and five baths. The garage has servants' quarters above. The parcel was conveyed subject to a first mortgage of $26,000 to a New York City resident who intends to occupy. Warren L. Marks was the broker.

Chrysler Lease Recorded.

The sixteenth to the twenty-ninth floor in the Chrysler Building at the northeast corner of Lexington Avenue and Forty-second Street were leased by the W. P. Chrysler Building Corporation to the Texas Company of 17 Battery Place for twenty-one years from May 1, 1930, at $583,000 annual rental, a lease just recorded shows.

REALTY FINANCING.

Loans secured by mortgages on the following properties were reported yesterday:

Manhattan.

Six-story apartment house with stores at 160 First Avenue, $25,000, to Greto Realty Corporation; nine-story apartment house at 144 East Twenty-fourth Street, $175,000, for three years, to 144 East Twenty-fourth Street Corporation; advanced by Title Guarantee and Trust Company.

The Webster Investing Corporation, Saul Horowitz, president, borrowed $650,000 from William R. Gillespie, as trustee, on the apartment house at 15 West Eighty-first Street. The loan, due Nov. 1, 1938, at 6½ per cent, is subject to a consolidated mortgage of $2,500,000. On the same property the Webster Investing Corporation placed a mortgage for $2,075,000 with the Straus National Bank and Trust Company of New York, as trustee, to be paid Nov. 1, 1944, at 6 per cent. This mortgage is consolidated with a mortgage of $425,000 to make one lien of $2,500,000.

The 127 West Ninety-sixth Street Corporation, Ralph Ciluzzi, president, placed a mortgage for $475,500 with the Continental Mortgage Guarantee Company on 127-31 West Ninety-sixth Street, to be paid Nov. 1, 1930, at 6 per cent. It is consolidated with two other mortgages to make one lien of $820,000.

Priscilla Estates, Inc., Emanuel M. Krivitch, president, placed two mortgages with the General Realty and Utilities Corporation. One is for $760,000 and the other for $740,000. Both are payable on demand. The property is on the north side of Seventy-second Street, seventy-five feet west of Second Avenue, 100 by 102.2 feet.

Bronx.

Five-story apartments with stores at 985-991 East 161st Street, $120,000, for three years, to Vacanland Realty Corporation; advanced by Title Guarantee and Trust Company.

Parcel at 1,338 Nelson Avenue, $175,000, to Carvinter Realty Company; George E. Read & Co., broker.

Queens.

Four-story building at southeast corner of Brooklyn and Steinway Avenue, Astoria, $135,000, for five years, to Joseph Rose & Sons, Inc., occupying building for retail furniture business; Hoslager & Ende, Inc., brokers.

General.

The Title Guarantee and Trust Company has approved 144 loans, amounting to $3,283,908, distributed as follows: Manhattan and Bronx, $2,647,350; Brooklyn, Queens, Nassau and Suffolk, $746,400.

"THE RIVIERA FOR WINTER SUNSHINE"
On receipt of requirements a complete list of Large and Small Villas for Sale or Letting Furnished on
THE FRENCH RIVIERA
will be forwarded by Messrs.
KNIGHT, FRANK and RUTLEY,
20, Hanover-square, London, W. 1.; Villa des Fleurs, 34, Le Croisette, Cannes (A.M.); and 34, Boulevard des Moulins, Monte Carlo.

YONKERS HOSPITAL LEASE.

Sanitarium Rents Upper Floors of New Professional Building.

The Yonkers Professional Sanitarium has leased for a long term the fourth and fifth floors, penthouse and basement space in the new five-story Yonkers Professional Building at 27-41 Ludlow Street, Yonkers. The building was designed by Sugarman & Berger, architects, for a corporation headed by Charles H. Darmstadt.

The hospital quarters have space for 125 beds, including about fifty private rooms. The three operating rooms will be in the penthouse. The tiled roof is to be used as a promenade.

Doctors' offices occupy the first three floors of the building. Harry D. Cole of Mount Vernon arranged the lease.

WEST SIDE APARTMENTS. WEST SIDE APARTMENTS.

65
CENTRAL PARK WEST
Corner 66th Street
4-5 and 6 Rooms
1 and 2 BATHS
MIDTOWN'S finest modern dwelling. Magnificent lobby...Ideal layouts...Fireproof...Elevators ...Perfectly Maintained...Splendid location facing Central Park...Suburban beauty in the heart of the city's select residential section.
Apply on Premises or Phone Circle 3133

MORTGAGE LOANS.
1st MORTGAGE FUNDS
$20,000 & $30,000
2nd MORTGAGE FUNDS
$50,000 & $100,000
Principals Only
DWIGHT, VOORHIS & PERRY, INC.
127 West 42nd. Wisconsin 5380

REAL ESTATE AT AUCTION.
A. James B Murphy Auction
Executor's Sale
to close the estate of
JAMES COCHRANE, Dec'd
By order of Henry D. Cochrane, Executor and Trustee.
65 East 11th St.
(formerly the Hotel Bradford)
Bet. Broadway & University Place
a five-story and basement brick building with a store (Just off Broadway).
PLOT: 27 x 103.3
to be sold at
AUCTION
Next Thursday, Nov. 14th
Exchange Salesroom, 30 Vesey Street
12 o'clock noon.
Brennan, Bryan & Clark, Attys.
18 South Broadway, Yonkers, N. Y.
James B Murphy
INCORPORATED
Real Estate Auction Specialist
217 Broadway, N. Y. C. Fitzroy 8081

EAST SIDE APARTMENTS.

JACKSON HEIGHTS
Offers The Finest Apartment Values in New York City!
Immediate Inspection Invited
Hourly maid service arranged
7 Rooms—3 Baths
From $190 to $300
6 Rooms—2 Baths
From $160 to $220
5 Rooms—2 Baths
From $125 to $150
4 Rooms—1 Bath
From $95 to $120
3½ Rooms—1 Bath
From $75 to $100
"Under Queensboro Corporation Management."
THE QUEENSBORO CORPORATION
NEW YORK OFFICE
12 East 41st St.
LExington 2300
JACKSON HEIGHTS OFFICE
82d St. (Old 25th) & Polk Ave.
Jackson Heights
Visit Jackson Heights today by 8th Ave. Bus No. 14 to Jackson Heights. Office (open Sat. & Sunday) or L.I.R.R. Subway from Grand Central Station or B. M. T. from Times Square to Jackson Heights Station, Telephone NEWtown 8000.

BANKRUPTCY SALES.
U. S. DISTRICT COURT SO. DIS. N. Y. Underwriters Salvage Co. of N. Y. U. S. Auctioneer sells Nov. 14, 1929, 2:30 P. M., 112 West 20th St., Manhattan, assets of Epstein & Katz, 47782, furs, skins, fixtures.
IRVING TRUST COMPANY, RECEIVER.
Inspection Dates: November 12 and 14.

EAST SIDE APARTMENTS.
Now Renting!
the
George Washington
STUDIO APARTMENTS
144 East 24th—at Lexington Ave.
"Ten Minutes from Everywhere"

HERE, you enjoy the luxuries of the magnificent George Washington Hotel, adjoining .... and, at trifling cost, full hotel service!
Three room studio suites—$1500 to $1800 yearly. 3 room Pent House (50 foot Terrace)—$3600 yearly. 5 room Duplex (2 baths)—$4500 yearly. Wood-burning fireplaces. Alcoves. Kitchens. Large closets. Enquire rental office, open 9 A. M. to 9 P. M.
Direction, Barth Hotels Corporation

WEST SIDE APARTMENTS.
37
WASHINGTON SQUARE
Just Completed
4 ROOMS; Dining Alcove, Two Baths
Living Room, 22 x 14
5 ROOMS; Dining Alcove, Two Baths
Living Room, 25 x 14½
6 ROOMS; S. E. Corner, Three Baths
Living Room, 27 x 14½
DOCTOR'S SUITE, private street entrance
Facing the park, woodburning fireplaces, General Electric refrigeration, Incinerators, cedar closets, bathrooms of colored tile, enclosed shower baths.
MANAGING DIRECTOR ON PREMISES
Tel. Spring 8606—or see your own broker

304 W. 92d St.
Near West End Ave.
IMMEDIATE OCCUPANCY
Attractive Rental
7 ROOMS
SCHUYLER 0963

Beautiful Apartments
Facing Hudson River and Park
Free bus service to the subway
1314-1336 RIVERSIDE DRIVE
(SOUTH OF 181ST ST.)
3 Rooms $50-$75 4 Rooms $65-$95
5 Rooms $70-$110

BROOKLYN APARTMENTS.
The COPLEY PLAZA
BROOKLYN, N. Y.
The Aristocrat of Apartment Dwellings
This 12-story fireproof dwelling represents the highest type of modern apartment house and is located in the beautiful section overlooking Prospect Park. Suites of 3-5 and 7 Rooms available.
12 minutes to Wall Street
22 minutes to Times Square
200 Feet from Brooklyn Museum Station of Interborough Subway
Heating Agent on premises at
41 Eastern Parkway
PHONE STERLING 2440

Closing Hours for Advertisements

Daily Edition

Amusements 2 P. M., Real Estate, Steamships, Resorts and Business Page advertisements 3 P. M. day preceding publication; other advertisements before 4 P. M.

Lost and Found, Births, Marriages and Deaths accepted until midnight.

Sunday Edition

Schools, Steamships, Hotels, Resorts, Amusements—WEDNESDAY 12 P. M.

Display Apartment and Real Estate, with cuts, photographs, sketches or drawings—THURSDAY MIDNIGHT.

Editorial Section—THURSDAY MIDNIGHT.

Undisplayed classified, Business Opportunities—FRIDAY, 1 P. M.

Undisplayed classified subject to omission—SATURDAY, 1 P. M.

Rotogravure Picture, Book Review and Magazine and Suburban Pictorial Sections—Midnight Tuesday, 15 days preceding publication date.

Errors avoided by delivering advertisements in advance of closing time.

Offices
Telephone Lackawanna 1000
Times Building — Harlem
Times Square — 137 West 125th St.
Times Annex — Brooklyn
1364 Broadway — 300 Washington St.
West of Broadway — Bronx
Downtown — 2,859 Third Av.
1 Beekman St. — (149th St.)
Fordham
176 E. Fordham Rd.
Newark
17-19 William St. Tel. Mulberry 3900
White Plains
171 Main St. Tel. White Plains 5300
Mineola
187 Franklin Ave. Tel. Garden City 3600

RAG PAPER EDITION for permanent preservation—Single copies, daily, 75c; Sunday, $1.25.

Mortgage Loans.

MORTGAGES, first and second, for sale and placement on vacant or improved property, seeking conservative investors with funds; exclusively a mortgage specialist; only principals need apply. Einsiedler, 73-16 Roosevelt Av., Jackson Heights.

SECOND AND THIRD MORTGAGES. All amounts; New York and suburbs. Prompt decisions. Principals only. SAGE MORTGAGE CORP., 31 Chambers St., New York.

FUNDS available for small first and second mortgages; prompt action. Apply Sogg & Co., 171 Madison Av. Ashland 9090.

Mortgage Loans Wanted.

$35,000 REQUIRED, finance lease, estimated profits $30,000 per annum; heart of business-theatrical centre, Brooklyn; principals only. Kaplan Company, 126 Flatbush Av., Brooklyn.

Houses—Manhattan & Bronx.

57TH ST., 316 EAST—20x100, 2-story and basement, facing Bridge Plaza; will front 100 feet on new viaduct; unusual opportunity; reasonable price; easy terms; possession. W. Hamilton Meagher, broker, 19 East 53d St. Plaza 1000.

127TH, 45-7 WEST—28 rooms, rent or sale; all improvements. Slosins, 1 East 28th. Ashland 7523.

PELHAM PARKWAY—My charming little home, 6 rooms, sun porch, breakfast nook, bathroom; one-car garage; awnings, screens; grounds attractively landscaped with shrubbery, trees and fountain; ideal for refined couple or family with children; as I need larger house, will sell at bargain price, $10,000. Phone for appointment, Olinville 6371, or write Henry Jacquerod, 2,221 Seymour Av., Bronx.

RIVERDALE—One-family brick homes, 6-7-8 rooms, 2-car garage; direct from builders. 433 West 261st (near Liebig Av.).

FOR SALE or rent (2,529 Morris Av.)—Seven-room house, 26x106; exceptional bargain. Kingsbridge 4298.

Houses—Brooklyn.

FLATBUSH—I OFFER MY 5-ROOM ENGLISH VILLA on large corner plot with a large 2-car garage and chauffeur's quarters above; beautifully landscaped with expensive shrubbery, together with many extras too numerous to mention; this home offers extraordinary inducement to a purchaser who is seeking a home where the comfort and pleasure of children are paramount; sacrifice of this $20,000 mansion is due to financial reverses; asking $38,000. For appointment PHONE MANSFIELD 1164, MR. RHODES.

FLATBUSH—Sacrifice, leaving town, 1-family house, 7 rooms and garage; house detached; lot 40x100; all modern improvements; very good condition. Esplanade 1616.

Houses—Staten Island.

PICTURESQUE COTTAGE, fireplace, improvements, attractively furnished; large plot; magnificent views; garage; golf; $80 monthly; unfurnished if desired; sun porch. Telephone 1719 Dongan Hills.

Houses—Queens & Long Island.

BROADWAY-FLUSHING—Beautiful 9-room house, 2 baths, 2 fireplaces, enclosed porch; 2-car garage, large plot; unusual accessories; bargain; furnished if desired. DALY'S AGENCY, Flushing 8400.

FLUSHING (32-01 170th Place)—6-room, sun porch, cozy, modern English home, tile kitchen, bath, steam, hardwood floors; garage; improvements; good transit facilities; corner, 57x90, landscaped; $15,000; no brokers.

FOREST HILLS.

New detached house, 37x100; city sewers, paved streets; 2-car garage; 6 and 8 rooms, 3 baths, enclosed shower; extra lavatory; tiled kitchen; Walker dishwasher; Armstrong flooring; brass plumbing; parquet floors, cedar closets; open fireplace; sun porch; all rooms are extra large; walking distance to station, schools and churches. Call Mr. Lilly, Boulevard 2025, for full information, 111-20 Rosebery Place, off Queens Boulevard.

FOREST HILLS—8 rooms, 2 baths, garage, detached, located in pleasant residential section; newly decorated, $150; also 9 rooms, 3 baths, garage, good street, setting back from curb; newly decorated, splendid condition; $235. Edgeworth Smith, Inc., Boulevard 5912-5977-6120.

FOREST HILLS—For sale or rent, 7,049 Ingram St., near Continental, furnished or unfurnished; 7 rooms, garage; cozy modern home; tile bath; kitchen; steam heat; hardwood floors; brass plumbing; weather strips; screens open; fireplace; 40x100-landscaped; good transit facilities. Phone Manhasset 747.

FOREST HILLS GARDENS—Artistic, solid brick residence, detached, 5 bedrooms, 4 baths, large grounds; unexcelled environment; price affords future profit. Edgeworth Smith, Inc., Boulevard 5912-5977-6120.

FOREST HILLS GARDENS—Owner requires smaller quarters and offers 9 rooms, 4 baths, double garage, large open setting, unfurnished, $425; furnished $500. Edgeworth Smith, Inc., Boulevard 5912-5977-6120.

FOREST HILLS—Delightful detached new residence; $15,500; also very good detached residence; $8,000. Edgeworth Smith, Inc., Boulevard 5912-5977-6120.

GREAT NECK—House for rent, furnished, November to June; 7 rooms, 2 baths; electric refrigeration. Telephone owner, Riverside 1314.

BEAUTIFUL NEW, OLD ENGLISH STYLE BRICK HOUSES, ARTISTICALLY DESIGNED, $7,600; CASH, $790; CARRYING CHARGES MONTHLY, $44.17. Six very large rooms, colored tile bath, glass-enclosed shower, a beautiful modern kitchen with breakfast nook furniture, colored tile sink and drain, with built-in Japanette closets; double oak floors throughout; panelled walls, Craftex decorations; sewers and all street improvements in and paid for; no assessment; with steam-heated garage. Call daily and Sunday, evenings by appointment. George C. Johnston, office at Elmhurst Av. Subway station, Elmhurst.

MODERATE home, near school and station, in Far Rockaway. Call Cedarhurst 5100.

Houses—Westchester County.

BRONXVILLE—Houses and apartments of every size and price for sale and to rent. Send for illustrated folder. WILLIAM WATSON, INC., 139 Parkway Road. Bronxville 1778.

HARTSDALE—Builder's sacrifice; 6-room solid brick, all improvements; garage; high ground; near transit. Phone Westchester 0505.

LARCHMONT—Near YACHT and BEACH clubs; English home, 7 rooms, 2 baths, L. R. (24x15), 2-car garage; $17,500. LAWRENCE, Telephone Larchmont 1886.

PEEKSKILL, N. Y.—$10,000 buys new suburban house; hot-water heat; 2-car garage; beautiful view of Hudson River a big bargain; terms can be arranged. Apply Wanaque Realty Corp., 207 West 79th St., New York.

PELHAM MANOR—Subleases till Oct. 1; option to renew, buy; 7 rooms, screened porch; garage; $140. Pelham 2585.

SCARSDALE.

Changed plans of owner make it possible to buy this quaint English cottage of brick and stucco at price of $18,500; in grove of old apple trees near school and 10 minutes from station; 6 large rooms, 2 tiled baths, steel casement windows, heated garage; a distinctive house of marked charm and genuine value.

ANGELL, VAN SCHAICK & CO., INC., 50 East Parkway, Scarsdale, N. Y. Telephone Scarsdale 3000.

Houses—Westchester County.

"WHITE PLAINS SUBURBAN HOMES." Every size and price; for sale or rent. WM. E. MORRELL, White Plains Tel. 906.

WESTCHESTER HEADQUARTERS. Selected houses ready for occupancy, plots, acreage and estates in the various communities of Westchester to suit prices ranges. Detailed information on properties suiting your requirements cheerf

Offices—Manhattan & Bronx.

57TH AV., 246—Furnished private office, telephone, stenographer; messages taken; $50. Bryant 5977.

7TH AV., 570 (41st)—Private office, $30; or desk room. Room 501.

40TH, 153 WEST (Room 401)—Office for rent and subleased until May 1, 1930, at big concession; lease can be extended.

40TH, 307 WEST—Small, light office; furnished; reasonable rent; service. Room 1409.

41ST ST., 9 EAST—Large, private office, furnished or unfurnished; telephone, stenographer service optional; reasonable. Inquire Room 901.

42D, 33 WEST—Desirable furnished offices; permanent partitioned; references required. Suite 314.

23D, 248 WEST—Offices and showrooms to rent. Geoly Realty Corp. Call Bryant 7212 for further particulars.

BROADWAY, 1107 West 44th—Reception, dressing, operating rooms; suitable doctor, sales distributing.

BROADWAY, 1,668 (61st)—Private furnished office, telephone service, $25. Lindsley, Room 460.

BROADWAY, 148—Private office, furnished or unfurnished, service optional; reasonable. Room 1024.

BROADWAY, 2,542 (96th)—Private office, $25; desk space, $10; stenographer service. Cutler.

OGDEN AV., 917 (near 161st)—New elevator apartment house; store, suitable grocer, stationery, dry cleaning, women's wear, shoes, beauty parlor, barber; low rents. Inquire premises or Mr. Casey, Raymond 3100.

SUBLET, several private offices with wonderful light with telephone and reception service; mahogany and clear glass partitions; one block from Penn Station. Apply by phone to J. F. McCarthy. Longacre 5643.

LAWYERS Title Trust Company Building, 100 Broadway—Subleases; 2-room suite; reasonable. S. L. Sargent, Cortlandt 4537.

DENTAL office for rent, formerly occupied by dentist for 20 years; excellent opportunity. Store, 159 3d Av., between 17th-18th.

CHIROPODIST OFFICE, 3 rooms, street floor, 15-story high-class apartment house. Apply Agent, 535 West 110th St.

Desk Room—Manhattan & Bronx.

57TH AV., 246—Private desk; telephone, stenographer; messages taken; $15 monthly. Bryant 5977.

57TH AV., 505—Mail, telephone service, $5; desk room reasonable. Lexington 1787.

34TH, 225 WEST—Desk space, service, opposite Pennsylvania Station; reasonable; Room 1001.

47TH ST., 34 WEST—Whole floor, suitable for business or living; furnished or unfurnished.

55TH, 29-41 WEST—Two rooms, street floor, suitable professional or business; also 4-5 rooms for business.

73D, 105 WEST—Large parlor floor, ideal studio, showroom, living, bath.

PERMANENT SERVICES, MAIL, TELEPHONE FOR $1.50, AFFILIATE MONTHLY. ROOM 610, 7 EAST 42D.

DESK ROOM for rent, 200 Broadway, Suite 413; insurance brokers preferably; reference.

MAIL, telephone service, $5; desk room, $15. Duane, 206 Broadway, near Chambers.

Business Places (Miscellaneous).

72D, 207 EAST—Parlor floor, 3 rooms, suitable for private or business.

DENTIST or chiropodist, first floor, corner apartments, long leases, fine locations in Brooklyn:

3,851 Flatlands Av., cor. Flatbush	$75
Newkirk Av., cor. East 17th	$65
Church Av., cor. 51st St.	$50
Jamaica Av., cor. 110th St.	$50

Kings Co. R. E. Co., 146 Pierrepont St., Bklyn.

15,000 SQ. FT., suitable for offices or light manufacturing, fronting on Nassau, Ann, Fulton Sts.; new building; fireproof; individual elevators; new subway in building; rent reasonable. Further information, Leonard P. Hall & Co., Real Estate, 15 East 41st. Murray Hill 7330.

CLUB ROOM for rent, 1,600 sq. ft. with balcony of 1,200 sq. ft., completely furnished for approved club, in The Fraternity Clubs Building, 22 East 38th St. Call Caledonia 3700.

FOR LEASE, 10,000 square feet space, suitable auto service station or light manufacturing. Bryant Garage, 421 East 93d.

Apartments Furnished—Manhattan.

Apartments of One, Two Rooms.

57TH AV., 178—Overlooking park; handsomely furnished studio apartment, one great room, alcove, bath, kitchenette; $90. Gramercy 3818.

57TH AV., 12—1 and 2 rooms, furnished; modern improvements; $65 and up. Inquire Supt.

57TH AV., 19—Unusually large front room, wood-burning fireplace, bath, kitchen, maid service; $85; yearly lease.

10TH, 49 EAST—Small one-room furnished apartment; steam heat, hot water.

12TH, 28 WEST—Superlatively attractive and richly furnished apartment, living room, with wood-burning fireplace, baby grand piano, radio; large kitchenette with refrigeration; bedroom, tiled bath with shower; southern exposure; $150; immediate occupancy.

12TH, 56 WEST—1-2 rooms, all improvements, renovated; rent very reasonable.

16TH, 2 WEST—Pleasantly furnished apartment, two exceptionally large rooms, bath and kitchenette; separate entrances; two wood-burning fireplaces; references; $150. Chelsea 0253.

27TH ST., 3 EAST (at 5th Av.), Hotel Brostell—Room, bath and shower for 2, $15 weekly and up; 2-room suite, $22 weekly and up; room with running hot and cold water, $10 weekly and up; full hotel service. Lexington 7024.

28TH, 344 WEST—Two rooms, bath; select house; residential block; very conveniently located; $60-$65-$70. Lackawanna 4749.

30TH, 157 EAST—New high-class furnished 1-room apartments; $70-$85.

32D, 34 EAST (Grand Union Hotel)—Parlor bedroom and bath, newly furnished, $24 and upward weekly. Caledonia 6541.

38TH, 128 EAST—Attractive 1 room and bath apartment, for gentleman only.

39TH, 120 EAST (Tuscany)—Leaving city, sacrifice charming one-room suite, pantry, refrigeration, service, piano, radio; southern terrace.

42D ST., 251 WEST.
COMMODORE HOTEL CLUB.
New 21-story building for men and women.
Rate $15 WEEKLY UP.
Bedroom-living room combined, kitchenette, refrigeration, bath, gym, swimming pool.

45TH ST., 325 WEST.
"THE WHITBY."
1-2 ROOMS.
Modern apartment hotel, just off 8th Av.; full hotel service available; reasonable rates; furnished or unfurnished. See Mr. Silun.

45TH, 28 WEST—3 rooms, bath, kitchenette; accommodate 4; reasonable. Bryant 5977.

D, 17 WEST—Exclusive, newly decorated, charmingly furnished two rooms, bath, elevator; gentlemen preferred; references.

45TH, EAST—Attractive 2 rooms, large kitchenette, bath; elevator; exclusive neighborhood; $225 monthly. Wickersham 4078.

54TH, 24 WEST—Unusually attractive 1-room apartment, Spanish furnishings; fireplace; service.

54TH, 136 EAST—Beautiful large rooms, all improvements, private house, refined surroundings.

54TH, 24 WEST—Large, spacious living room, bedroom, beautifully furnished; fireplace; garden.

55TH, 54 WEST—1-2 rooms, kitchenette, desirable, quiet home, furnished, unfurnished.

60TH, EAST (between Park and Lexington)—Large room, foyer, bath, distinguished furnishings and house maintenance. Plaza 0141.

56TH, 40 WEST—2 rooms, bath, kitchenette; reasonable. Inquire between 2 and 4.

56TH, 342 WEST.
TWO ROOMS, BATH, NEATLY FURNISHED; HOTEL SERVICE; $85 UP.

57TH, 436 EAST (Sutton Place)—Elegantly furnished 2-room apartment. Inquire Supt.

58TH ST., 410 WEST—Two rooms, bath, complete kitchenette, furnished; new building; modern refrigeration; very low rentals; block from Columbus Circle. Supt on premises or call Columbus 3909.

58TH, WEST (112 Central Park South)—Luxurious 2 rooms, bath, pantry, electric refrigeration; hotel service included; sublease, $256. Call Circle 2317, 7900. Apt. 5E.

66TH (783 Madison)—2 rooms, kitchenette, bath; will furnish. Premises. Rhinelander 9201.

67TH, 25 EAST—1 room and bath, full hotel service, piano; reasonable.

68TH, 37 WEST—Two beautiful rooms, bath, kitchenette; suitable 3; references; reasonable.

69TH, 39 WEST (The Hotel Congress)—Newly furnished; full hotel service; 2 rooms and bath; $110 month up; $6 day.

70TH, 345 WEST—Two rooms, kitchenette, bath; $65 up; complete housekeeping.

72D, 118 WEST (The Sussex)—2-room suite, newly furnished, suitable 3; kitchenette facilities; also 1 room, private bath, shower; full hotel service; attractive rates.

72D, 142 WEST—1 and 2 rooms, housekeeping; private baths; $70-$85.

72D, 130 EAST—Beautifully furnished one room and bath, open fireplace, Frigidaire.

72D ST., 126 WEST (SOTHIC NOBLESTOR).
Furnished 1 and 2 cuisine rooms, private baths; every transit line, 4788 St. subway express); practically at door. Weekly rates $20 up; EXCEPTIONAL HOTEL SERVICE. ENDICOTT 4000.

72D ST., 240 WEST (AT BROADWAY).
NEW HOTEL COMMANDER.
Newly furnished, with full hotel service. One-room, bath, $90-$100 month; $3.50 day. Two rooms, bath, $125-$150 month, $6 day.

74TH ST., 209 WEST—Two rooms, beautifully furnished and decorated; wonderful location; $105-$110. Supt.

Apartments Furnished—Manhattan.

Apartments of One, Two Rooms.

74TH, 41 WEST—Modern studio apartment, private entrance, independent entrance, $18 weekly.

75TH, 306 WEST.
WEST END AV., 741.
New elevator buildings, attractively furnished rooms, kitchenettes, dining, electric or 3 bedrooms; maid service; convenient; reasonable.

75TH, 26 WEST—Attractively furnished, living-bedroom; real kitchen, bath, piano; references.

76TH ST., 349 WEST (THE MILBURN).
Two rooms, $175 up, with serving pantry and refrigeration; hotel service.

76TH, 304 WEST—Luxurious living room, bedroom, kitchenette; maid; $90-$95 week.

77TH ST., 50 WEST, HOTEL PARK PLAZA.
NEW COMBINATION FURNISHED LIVING AND BEDROOM, PRIVATE BATH, $16 WEEK; TWO BEAUTIFUL ROOMS, $28 WEEK; SOME WITH KITCHENETTES. A. DE PARIS.

77TH, 338, WEST—Beautifully furnished one, two rooms apartments; near Drive; reasonable.

78TH, 134 WEST—Lovely front parlor, alcove, kitchenette, bath, all improvements.

81ST ST., AND COLUMBUS AV. (HOTEL TOWNSEND GARLAND).
SUNNY, QUIET, ATMOSPHERE WITHOUT EXTRAVAGANCE; VILLAGE CENTRAL PARK, 5TH-2D AV. BUSES, SURFACE LINES, &c.; SINGLE ROOMS AND BATH, $12 UP; DOUBLE ROOMS AND BATH, $17 TO $22.50; DESIRABLE 2 AND 3 ROOM OUTSIDE SUITES, $23 TO $45; WONDERFUL VALUES. PHONE SACRAMENTO 8300.

110TH ST. AND COLUMBUS AV.
1-2-3-4 and 5 room elevator apartments, completely equipped for housekeeping; excellent location; $12.50 weekly up.
Academy 0613. Open evenings and Sundays.

161ST (near Riverside Drive)—2-4-5 attractive rooms in fireproof elevator building; furnished; reasonable rental. Inquire office, Hudson View Construction Co., 900 Riverside Drive, corner 161st. Wadsworth 6235.

Apartments Unfurnished—Manhattan

Apartments of One, Two Rooms.

47TH, 140 WEST—Very attractive 1 room and alcove; 2 rooms, kitchenette, fireplaces, built-in tubs, showers; also skylight studio; very low rents for quick action. Supt. on premises or Vaughn, 5 Christopher St. Spring 7676.

47TH AV., 460—Two rooms, bath, kitchenette; maid service; $55-$65. Apply on premises or Albert B. Ashforth, Inc., 12 East 44th St.

47TH AV., 178—1, 2 rooms, bath, 4th floor; $35-$60. Gramercy 3818.

57TH AV., 19—Unusually large, front room, wood burning fireplace, bath; $85.

57TH, 56 WEST—One room, bath, kitchenette, fireplace; $80-$90. 2 rooms, kitchenette, bath; rent reasonable.

107TH, 38 WEST—Two rooms, kitchenette, bath, foyer; open fireplace; $55.

111TH, WEST (vicinity)—Beautiful, modern, fireplaces; subway; reduced, $35 up. Watkins 8230.

112TH, EAST—Large living room, 14x10; small bedroom and bath; south windows; sunny; quiet; $90; reference.

113TH, 128 WEST—2 rooms, kitchenette; $85-$75; electricity free; elevator; recently completed; convenient transportation. Apply premises, or phone Chelsea 9050.

115TH, 162 WEST—2 rooms, bath, kitchenette; elevator apartment; attractive rooms; $85, with further inducements for immediate occupancy.

115TH, 105 EAST—One room elevator apartment, kitchenette, bath; newly renovated; $65.

116TH, 148 WEST—Large room, bath, kitchenette apartment; concealed bed; convenient. Ferris.

116TH, 144 WEST—Modern, comfortable 2 rooms, bath, pantry; reasonable; references. Supt.

117TH, 293 EAST—New building in exclusive Stuyvesant section; 2 rooms, consisting of large living room and kitchen, with dinette, Frigidaire and kitchen unit; rental $65-$70. Agent on premises.

117TH ST., 105 EAST—2 rooms, kitchenette; Gramercy Park section; reasonable.

118TH ST., LEXINGTON AV.—Beautiful studio, room, bath, $60 monthly. W. C. REEVES COMPANY, 119 Lexington Av.

122D, 162 EAST (Gramercy Arms)—Two rooms, kitchenette; new building; very reasonable rental; automatic refrigeration; maid service available. Agent on premises, Gramercy 6392.

122D, 142 EAST—One and two room apartment with fireplace, refrigeration, kitchenette; newly renovated; $55, $65. Supt., 144.

122D, 142 EAST—Large artist's studio bedroom, bath. Trafalgar 8393, before 10.

123D, 9 WEST—Two rooms and kitchenette, all improvements; reasonable. Bryant 7542.

123D, 27 EAST—New studio apartment, 2 beautiful, spacious rooms, fireplaces, $75 month; also furnished. Ashland 0937.

125TH ST., 17 PARK AV.—ONE ROOM APTS., MAID, VALET AND MEAL SERVICE AVAILABLE. VERY REASONABLE RENTALS ON REMAINING APTS. TEL. PARK. LEXINGTON, AGENT, 16 PARK AV., LEX. 3360.

44TH, 414 WEST—New elevator apartments; choice 2 rooms, $70 up; liberal concessions; two-year leases. Supt., premises.

45TH ST., 325 WEST.
"THE WHITBY."
1-2 ROOMS.
Modern apartment hotel, just off 8th Av.; full hotel service available; reasonable rentals; furnished or unfurnished. See Mr. Silun.

47TH, 21 WEST—Exceptionally attractive 1-2 room apartments, large rooms, built-in, spacious closets, fireplace, elevator. See Supt.

50TH ST., 43-45 EAST—Elevator, unusually attractive one room and bath apartments, 20x22, high ceilings; monthly rental $90 to $125; also penthouse studio, $125 monthly; maid, valet and meal service available. PAYSON McL. MERRILL CO., 10 EAST 53D ST. PLAZA 1000.

51ST, 45 WEST—Attractive 2-room apartments; modern improvements; choice location; reasonable.

54TH, 241 WEST (at Broadway)—2 large, light rooms, pantry; modern improvements; $70 and $75. John H. Scheier, 236 West 55th.

54TH ST., 236 EAST.
Housekeeping apartments, one room, kitchenette with outside windows, electric refrigeration; new building; $70 up. Supt. on premises.

55TH ST., 7 EAST—Two rooms, unusually large; high ceilings; tiled bath; serving pantry; ample closets; $1,700. Supt. or premises, or Klein & Jackson, Regent 9600.

56TH ST., 19 WEST.
2 rooms and bath; elevators.
Apply on premises or
Albert B. Ashforth, Inc.,
12 East 44th St. Murray Hill 1100.

56TH, 40 WEST—2 rooms, bath, kitchenette; reasonable. Inquire between 2-6.

57TH ST., 301 WEST—Exceptional 2-room and kitchenette apartment; only one left; elevator. Apply premises or phone Columbus 7430.

57TH, 356 EAST—Studio penthouse, apartments, 2 rooms, bath, serving pantry, electrolux refrigeration.

58TH ST., 410 WEST—2 rooms, bath, complete kitchenette; new building; modern refrigeration; very low rentals; block from Columbus Circle. Supt. on premises or call Columbus 3909.

59TH, 336 EAST—2 rooms, bath, improvements; $45; concession Murray Hill 5690.

60TH, 43 EAST—Two-room apartments, skylight studios, foyer, elevator, Frigidaire.

61ST, 33 EAST—Two very large, attractive rooms and bath; entire second floor; also two rooms and bath, 40th floor; service available.

65TH, 138 WEST (The Shropshire)—Apartment, 2 rooms, bath, all conveniences, high-class building, rents $60-$75 monthly on lease; 1 large studio and bath, $95.

70TH, 9 WEST—2-room bath apartment; reasonable rent. Apply Supt., premises.

71ST ST., 167 WEST (near Broadway)—2 rooms, serving pantry; elevator; $65 up. Apply premises or phone Susquehanna 4267.

73D, 160 WEST—One or two room studios, equipped pantries; also electric refrigerations. Sherman Square Studios. Trafalgar 8701.

73D, 157 WEST—Beautiful, front, 2-room apartment; complete kitchenette, tiled bath; 2 flights up; reasonable. Trafalgar 7178.

74TH, 133 WEST—Modern, exceptionally attractive 2-3 rooms, all conveniences; beautifully decorated; reasonable rent; references. Supt. on premises.

74TH, 54 WEST—1 and 2 room studio apartments. Trafalgar 9710, or Vanderbilt 8371.

74TH (78 Riverside Drive)—Attractive two room bath, kitchenette, front view, studio.

87TH, 136 WEST—Modern, attractive two rooms, bath; improvements; $65, $75, $85.

88TH, 171 WEST—Elegant parlor floor, for light business, in private house. Phone Schuyler 4088.

91ST ST., 257 WEST—Two rooms, newly decorated, cross-current ventilation; immediate occupancy; beautiful house. Supt.

91ST, 256 WEST—3 large, bright rooms, kitchenette, bath; parquet; steam; $90.

91ST, 270 WEST—2 rooms, kitchenette, breakfast room, front apartment; $80 month.

109TH ST., 309 WEST.
"THE EDGERTON."
One and two rooms, a most desirable location between Broadway and Riverside Drive; elevator; 9th Av. bus and subway one block away; reasonable rentals; furnished or unfurnished; concession. See Mr. Rudd.

119TH, 460 WEST (Morningside Drive)—One room apartment, service pantry, central refrigeration; roof garden restaurant; $70. Cathedral 0100.

125TH ST., 122 WEST—Large rooms, kitchenette, tiled bath; newly; $40. Billings 3156.

GREENWICH VILLAGE—Unusual studio skylight, casement windows, $85; 2 rooms and complete kitchenette, $80. Hibbs, 39 5th Av. Chelsea 5069. Open evenings.

Apartments Furnished—Manhattan.

Apartments of Six Rooms and Over.

80TH, 147 EAST (SA)—6 large attractive rooms, 3 baths; southern exposure; $300 monthly. Inquire Janitor.

79TH ST., WEST—Lady leaving city anxious to rent beautifully furnished apartment 6 months or longer, 6 rooms, 3 baths; southern exposure; piano; radio; responsible adults only; rental $400 monthly; appointment only. Endicott 9325.

PARK AV., 377.
Completely furnished six-room house in this ideal location, available in sublet for one to three years; large living room and master's room face south on the cap-acre garden court; guest room and dining room facing 40th St.; kitchen, servants' room and servants' bath; twelfth (top) floor location insures sun and light; $6,000 annual rental. For inspection appointment telephone Miss Wilkinson, Longacre 2210.

PARK AV., 1,059—TO 9TH ST.
Duplex corner, 6 rooms and 3 baths; all outside; 6 months or longer, year if desired. Butterfield 7874, 8 to 11 A. M. Owner.

Apartments of Miscellaneous Rooms.

90TH, 73 EAST (on Park Av.)—2 to 9-room apartments, furnished or unfurnished, reasonable. Butterfield 2870.

93D, AT MADISON AV. (HOTEL ASHTON)—A REAL HOME, WELL ATMOSPHERE WITHOUT EXTRAVAGANCE; VILLAGE CENTRAL PARK, 5TH-2D AV. BUSES, SURFACE LINES, &c.; SINGLE ROOMS AND BATH, $12 UP; DOUBLE ROOMS AND BATH, $17 TO $22.50; DESIRABLE 2 AND 3 ROOM OUTSIDE SUITES, $23 TO $45; WONDERFUL VALUES. PHONE SACRAMENTO 8300.

110TH ST. AND COLUMBUS AV.
1-2-3-4 and 5 room elevator apartments, completely equipped for housekeeping; excellent location; $12.50 weekly up.
Academy 0613. Open evenings and Sundays.

161ST (near Riverside Drive)—2-3-4 attractive rooms in fireproof elevator building; furnished; reasonable rental. Inquire office, Hudson View Construction Co., 900 Riverside Drive, corner 161st. Wadsworth 6235.

Apartments Unfurnished—Manhattan

Apartments of One, Two Rooms.

47TH, 140 WEST—Very attractive 1 room and alcove; 2 rooms, kitchenette, fireplaces, built-in tubs, showers; also skylight studio; very low rents for quick action. Supt. on premises or Vaughn, 5 Christopher St. Spring 7676.

47TH AV., 460—Two rooms, bath, kitchenette; maid service; $55-$65. Apply on premises or Albert B. Ashforth, Inc., 12 East 44th St.

47TH AV., 178—1, 2 rooms, bath, 4th floor; $35-$60. Gramercy 3818.

57TH AV., 19—Unusually large, front room, wood burning fireplace, bath; $85.

57TH, 56 WEST—One room, bath, kitchenette, fireplace; $80-$90. 2 rooms, kitchenette, bath; rent reasonable.

107TH, 38 WEST—Two rooms, kitchenette, bath, foyer; open fireplace; $55.

111TH, WEST (vicinity)—Beautiful, modern, fireplaces; subway; reduced, $35 up. Watkins 8230.

112TH, EAST—Large living room, 14x10; small bedroom and bath; south windows; sunny; quiet; $90; reference.

113TH, 128 WEST—2 rooms, kitchenette; $85-$75; electricity free; elevator; recently completed; convenient transportation. Apply premises, or phone Chelsea 9050.

115TH, 162 WEST—2 rooms, bath, kitchenette; elevator apartment; attractive rooms; $85, with further inducements for immediate occupancy.

115TH, 105 EAST—One room elevator apartment, kitchenette, bath; newly renovated; $65.

116TH, 148 WEST—Large room, bath, kitchenette apartment; concealed bed; convenient. Ferris.

116TH, 144 WEST—Modern, comfortable 2 rooms, bath, pantry; reasonable; references. Supt.

117TH, 293 EAST—New building in exclusive Stuyvesant section; 2 rooms, consisting of large living room and kitchen, with dinette, Frigidaire and kitchen unit; rental $65-$70. Agent on premises.

117TH ST., 105 EAST—2 rooms, kitchenette; Gramercy Park section; reasonable.

118TH ST., LEXINGTON AV.—Beautiful studio, room, bath, $60 monthly. W. C. REEVES COMPANY, 119 Lexington Av.

122D, 162 EAST (Gramercy Arms)—Two rooms, kitchenette; new building; very reasonable rental; automatic refrigeration; maid service available. Agent on premises, Gramercy 6392.

122D, 142 EAST—One and two room apartment with fireplace, refrigeration, kitchenette; newly renovated; $55, $65. Supt., 144.

122D, 142 EAST—Large artist's studio bedroom, bath. Trafalgar 8393, before 10.

123D, 9 WEST—Two rooms and kitchenette, all improvements; reasonable. Bryant 7542.

123D, 27 EAST—New studio apartment, 2 beautiful, spacious rooms, fireplaces, $75 month; also furnished. Ashland 0937.

125TH ST., 17 PARK AV.—ONE ROOM APTS., MAID, VALET AND MEAL SERVICE AVAILABLE. VERY REASONABLE RENTALS ON REMAINING APTS. TEL. PARK. LEXINGTON, AGENT, 16 PARK AV., LEX. 3360.

GREENWICH VILLAGE, 411 Cornelia St., near 6th Av. and 4th St.)—Seville Studios; sunny, charming apartments; convenient to all subways and bus; living room, bedroom, complete, attractive kitchenette, tiled bath; Crafter walls, large stone fireplaces, beamed ceilings, recessed windows; entrance from old Spanish garden; one of the most attractive places in the Village; rent $70-$80.

GREENWICH VILLAGE (306 West 19th)—Block Christopher 7th Av. subway; new elevator building; 2 rooms, separate; fully equipped kitchenettes; $85; concession; vacancy Nov. 1, Dec. 1; open evenings. Agent premises.

GREENWICH VILLAGE:
12th St., 344 West—1-2 rooms; high-class elevator house; wood-burning fireplaces, gas refrigeration, incinerators; from $40. Apply resiling Agent on premises.

GREENWICH VILLAGE—Give your time and $20-$25 rate for the apartment you require; 1 and 2 rooms; all prices; open Sundays and evenings. Darmichael, 15 Christopher St. Spring 8008.

GREENWICH VILLAGE (9 Charles St.)—Larger rooms in Village; unique 1-room skylight studio; also 2-room skylight studio; also large 1-room apartment. Apply premises or phone Spring 8008.

GREENWICH VILLAGE (288 West 12th St.)—Newly remodeled; 2 rooms, kitchenette, bath, handsome house, $85; concessions to good tenants; must be seen to be appreciated.

GREENWICH VILLAGE (1 Charles St.)—Newly constructed fireproof building, 2 rooms, housekeeping apartments; refrigeration, skylight studios.

GREENWICH VILLAGE (73 Horatio St.)—Sunny room, kitchenette, wood-burning fireplace, high ceiling; $45. Watkins 8230. Picker.

GREENWICH VILLAGE—2 newly decorated, sunny rooms, in remodeled house; ample closets; fireplace; $65, 78 Perry. Watkins 8070.

GREENWICH VILLAGE (13 Grove St.)—1 room and bath, $50; modern.

LEXINGTON AV., 658 (56th)—3 rooms, new, modern improvements; agent on premises.

MADISON, 1,067 (81st)—Second floor, rear apartment, 1 large room, kitchenette, $60.

MINETTA LANE, 19 (Greenwich Village)—1 and 2 rooms and bath, fireplaces, $45-$52.50; 1 and 2 rooms use of bath, fireplaces, $40-$45. Supt. or Williams-Dexter Co., 31 West 8th St. Stuyvesant 1003.

RIVERSIDE DRIVE, 72—2 attractive rooms, bath and kitchenette. Susquehanna 7177.

WAVERLY PLACE, 40—2 room apartments with kitchenettes; Murray Hill beds in new elevator apartment house. See Supt. or phone Murray Hill 9498.

30 CHARLTON ST.
MODERN 6-STORY ELEVATOR BUILDING.
1, 2 ROOMS.
Greenwich Village, one-half block from 6th Av. extension, situated on an unusually quiet street, with delightful residential atmosphere; light, cheery apartments; only 6 minutes from Times Square and 8 minutes from Wall St. by 7th Av. subway. Houston St. station; complete modern equipment; attractive rentals. Agent on premises or

GAINES, VAN NOSTRAND & MORRISON, INC.,
41 6TH AV.
Telephone Stuyvesant 1180.

EXCEPTIONALLY large selection of 1-2 room apartments; all sizes; all prices; in Greenwich Village and Gramercy Park. 38 Gramercy Park.....$27.50-$125
118 Perry St.....$60-$75
344 West 12th St.....$55-$85
5-7-9 Jane St.....$45-$75
33 Horatio St.....$52.50-$65
19 Minetta Lane.....$45-$62.50
For inspection apply superintendent or renting agent on premises.
For more detailed information, inquiry may be made at Williams-Dexter Co. Stuyvesant 1003.

1 CHARLTON ST.
Now Renting.
1 and 2 Room Housekeeping.
New 6-story corner elevator apartment at new 4th subway station.
All outside rooms, with
Wood-burning fireplaces, refrigeration.
Arch doorways, unusual closets.
Reasonable Rents.
Apply on premises or
Peppe & Brother,
40 Washington Square. Spring 8347.

OPPORTUNITY.
Recent reverses necessitate sacrifice of lease on exceptional two-room apartment (living room, bedroom, bath and serving pantry), in one of New York's leading midtown residential hotels. Phone Circle 0740, Mackenzie.

Apartments of Three, Four, Five Rooms.

2D AV., 263 (near 28th)—Beautiful three-room apartment, bath, hot water supply; very reasonable rent; nice house.

5TH AV., 41—Exceptionally attractive housekeeping suites, modern building; refrigeration; elevators; liberal closet space. Apply on premises, renting office, Gaines, Van Nostrand & Morrison, Inc. Stuyvesant 1180.

5TH AV., 41—Exceptionally attractive housekeeping suites; modern building; refrigeration; elevators; liberal closet space. Apply on premises, renting office, Gaines, Van Nostrand & Morrison, Inc. Stuyvesant 1180.

5TH AV., 240, near 28th St., attractive 3-room apartment, elevator; convenient transportation. Apply on premises or Gaines, Van Nostrand & Morrison, Inc. (Mr. Betz), 383 Madison Av., N. Y. City.

57TH AV., 45—3 rooms, bath; new building; housekeeping; elevator; electric refrigeration. 10th St., 60 West; 3-4 rooms, bath; housekeeping elevator. Alps Realty Co., 38 West 9th St. Stuyvesant 1212.

57TH AV., 1,312 (corner 102d St.)—Last few remaining; 3 rooms, bath and lavatory apartments; $1,600 to $1,800; with gas refrigeration.

57TH AV., 19—Large living room, 2 sunny bedrooms, fireplace, bath, kitchen.

97TH, 36 WEST—Beautiful apartment; reasonable rental; sunny porch; two bedrooms, beautiful living room, newly kitchen, 2 fireplaces; most desirable neighborhood. Stuyvesant 6066.

111TH WEST (vicinity)—Modern, kitchens, fireplaces; subway; reduced, $50 up. Watkins 8230.

112TH, 145 WEST—3 and 4 rooms; telephone; incinerator; electric refrigeration. Supt. on premises.

113TH, 162 WEST—Corner elevator apartment house; 3 rooms, including "dometic" kitchen and attractive dinette, bath, $100, with further inducement for immediate occupancy. Supt.

115TH, 317 WEST—1-5 rooms; elevator; recently completed; convenient transportation. Apply premises or phone Chelsea 10430.

115TH, 105 EAST—2 room elevator apartment, kitchenette, bath; $85 to $85.

116TH, 141 WEST—3-4 rooms, elevator, $85 up. Duross, Watkins 5000.

29TH ST., 305 WEST.
CHELSEA COURT TOWER.
3-room housekeeping apartments, Rentals—$85 to $130.
In Chelsea's modern 16-story fireproof building with electric refrigerators, mail chute, incinerators, hall service. Ready for occupancy. Inspection at ROBERT G. GRUNERT, Rental Management.
170 9th Av. (at 20th St.), Chelsea 2841, any time.

21ST, 223 WEST—New elevator apartments; choice 3 rooms, $75; 4 rooms, $95 up; liberal concessions; two years' lease; ownership management. Supt. premises.

27TH ST., 415 WEST.
CHELSEA SECTION.
NEW ELEVATOR APARTMENTS.
2 Rooms and Dining Alcove.
Also choice Doctor's or Dentist's office.
Gas refrigeration, radio outlets, &c.
Apply premises or
Dwight, Voorhis & Terry, Inc., 137 West 23d.

30TH, 28 EAST (corner Madison Av.)—High-class, elevator, 4-5 rooms; unusual arrangements; very large rooms; high ceilings, fireplaces. Agent on premises. Ashland 0937.

34TH ST., 455 WEST.
New buildings, ready for occupancy, 2 rooms and kitchen, $1,223 up; 3 rooms, dining alcove and bath, $1,330 up; also three-room penthouse apartment. Brown, Wheelock, Harris, Vought & Co., 14 East 47th St. Wickersham 4500.

35TH, 180 EAST.
REDUCED RENTS.
3, 4 ROOMS.
ELEVATOR, FIREPROOF;
EXCEPTIONAL LIGHT.
APPLY ON PREMISES
OR TEL. CALEDONIA 6661.

35TH ST. (15-18 PARK AV.)—3 AND 4 ROOM APARTMENTS, SOME WITH DINING ALCOVES AND 2 OPEN FIREPLACES; MAID, VALET AND MEAL SERVICE AVAILABLE; VERY REASONABLE RENTALS ON REMAINING APARTMENTS. TELEPHONE MURRAY HILL AGENT, 16 PARK AV., LEXINGTON 3360.

36TH ST., 136 EAST (Murray Hill Apartments)—Beautiful suite of 4 large rooms, 2 master's bedrooms, 20-ft. living room, electric refrigeration, tiled bath and lavatory compartment, all chute, 6 closets, all-night elevator service; $3,400 to $3,000; walking distance of business. Walter Fox, Agent.

Apartments Unfurnished—Manhattan

Apartments of Two, Four, Five Rooms.

38TH, 138-146 EAST—3-4-5 ROOMS.
Exceptional layouts, baths.
Instantaneous city heat, refrigeration; modern elevator building; rentals $1,920 up. Supt. Premises.

37TH ST., 158 EAST.
Kensington Court.
8-story modern fireproof building; 3 rooms, $1,550 to $1,800; 4 rooms, $2,000 to $2,400; large rooms and foyers; exceptional light; automatic refrigeration; laundry; owner managed. Supt. on premises or Clifford C. Roberts, 27 Cedar St. John 1788.

40TH, 149 EAST—Four large rooms, light 3 sides, 9th floor; $90 a month; subject to sale; sublet big sacrifice. C. H. Hazard.

43D, 451 WEST—Five, bath, shower, steam, electric; sunset; decorated; $85; new.

43D, 303 EAST—Three rooms and bath, newly decorated; reasonable rent.

44TH, 414 WEST—New elevator apartments, choice 2 rooms, $80 up; liberal concessions to two-year lessee. Supt. premises.

46TH ST., 323 WEST.
"THE WHITBY."
1-2 ROOMS.
Modern apartment hotel, just off 8th Av.; full hotel service available; reasonable rentals; furnished or unfurnished. See Mr. Silun.

47TH, 21 WEST—Studio, 2 rooms, bath, kitchen with breakfast alcove; unusually spacious rooms and closets; private elevator; distinctive house. See Supt.

52D ST., 434 EAST.
Newly completed apartment 3-4-5 rooms, complete kitchens; also 4 5-room story and a half studio apartment with wood-burning fireplace; reasonable rentals.

Apartments of Six Rooms and Over.

5TH AV., 1,212 (corner 102d St.)—Six rooms, 3 baths and dressing room; corner apartment; fireplace, gas refrigeration; $3,600.

5TH AV., 2,053—6 rooms, 2 entrances, bath, steam; $30; white tenant.

57TH, 30 WEST—6 large rooms, 2 baths, open fireplace, elevator; $2,200-$2,600. Alps Realty Co. Stuyvesant 1212.

117TH, 128 WEST—Elevator; high class six rooms; redecorated; excellent service; reasonable.

125TH ST., 344 WEST—Exceptional house, seven large light rooms and bath, steam heat, electric light, high ceilings, high-class apartment. Henry Merritt, 262 West 23d St. Chelsea 7187.

59TH ST., 143 EAST—6 spacious rooms; unique layout; fireplaces; high ceilings; $2,700 per annum. Agent on premises.

65TH, 140 EAST—6, 7 rooms, bath, extra lavatory; $2,100 to $2,600; elevator apartment. Supt. on premises. Wickersham 4262.

66TH ST., 200 WEST—6 rooms and 3 baths, refrigeration; overlooking park. See Supt.

71ST ST., 110 WEST (near Broadway)—Attractive 6-room apartment, 2 baths, on main floor of fireproof elevator apartment; southern exposure; bright rooms; also suitable for physician; attractive rental. Supt. on premises. Endicott 3639.

71ST, 342 WEST—8 large, high-class rooms, elevator, 2 baths; $1,980.

73D, 123 EAST.
7 rooms; excellent neighborhood; $115.

80TH ST. (near)—Splendid Park Av. apartment; sitting room, library, dining room, 3 master bedrooms, 3 baths, servants' quarters, &c.; sublease for 18 months or more; 1-3 reduction in rent. Address letters only, B. E., care mail clerk, Savoy Plaza Hotel.

81ST ST., 104 EAST—Adjoining Park Av.; fine location; 8 large rooms, bath; elevator; rent $140-$150; concession. Call Mr. Byrnes, Vanderbilt 1133.

81ST ST., 219 WEST (corner Broadway)—Six rooms and 2 baths; southern exposure; $2,500; gas refrigeration.

82D, 142 EAST—7 exceptional large, light rooms, all improvements, $90-$100.

86TH, 120 WEST—Choice elevator apartments, 6-7-8 rooms; moderate rentals.

92D, 231 WEST (The Roxborough)—Northwest corner Broadway; high-class elevator apartments, 7-8 rooms; reasonable rentals.

94TH, 308 WEST—3 large rooms, 2 baths; very desirable; reasonable; refined house. Premises or Plaza 5057.

97TH, 135 WEST—3-4 rooms, living room 20x20, housekeeping kitchen; $1,500 up.

99TH, 219 WEST (near Broadway)—Very unusual low rentals in the 80s, 9 light outside rooms, elevator, modern; $90 and up. Willis, 1,451 Broadway.

99TH, 40 WEST—4-room penthouse, high class, gas refrigeration; low rental.

100TH ST., 3 WEST—5 rooms, $75. Apply Supt. Huge living room, large b

Apartments—Queens & Long Island.

Unfurnished.

ASTORIA, L. I.
FAIRVIEW GARDENS.
MODERN ELEVATOR APARTMENT.

All rooms large, light and airy; every modern convenience, including electric refrigerators, incinerators, &c.; 1 block from subway and school.

2 Rooms, from $50
3 Rooms, from $62
4 Rooms, from $72
5 Rooms, from $100
Ready for immediate occupancy.

FAIRVIEW HOLDING CORP.,
24 Av., near Wolcott Av., Astoria, L. I.
Telephone Astoria 0985. Take L. R. T. B. M. T. or 2d Av. "L" (Astoria line) to Ditmars Av. station. Send for illustrated booklet.

ASTORIA,
BREVOORT HALL MANSION.

The finest elevator apartment located in the Norwood Garden section of Astoria, four short blocks from Grand Av. station, containing the latest advanced features in apartment house planning.

2 Rooms from.....$54
3 Rooms from.....$69
4 Rooms from.....$76

Immediate occupancy. Resting agent on premises daily and Sunday.

Sixth Av. between Vandeventer and Grand Av., Astoria, L. I. Telephone Astoria 0985. Take Astoria subway to Grand Av. station. Send for illustrated Booklet.

CRYSTAL GARDENS (14 minutes from 42d) —All large outside rooms, sunshine and air; no courts; spacious gardens; tennis courts; 3, 4, 5, 6 rooms, $50 to $80. 287 Hart Av., Astoria (Queensboro subway from Grand Central, B. M. T. from Times Square, or 2d Av. "L" Astoria line to Hoyt Av.). Send for booklet. Office open daily until 9 P. M.

FOREST PARK APARTMENTS.

Three minutes station at Kew Gardens, L. I. Forest Park is opposite these spacious apartments; affords a beautiful view and is available as a playground; country pleasures with all city conveniences, including Frigidaires. Suites of 2 to 10 rooms.

2 Rooms, kitchenette.....$55
3 Rooms $80
4 Rooms $100
5 Rooms .....$120-$140
6 Rooms, 2 baths $150

Apply Supt. on premises. Tel. Virginia 7722. Metropolitan Av. and Park Lane.

JACKSON HEIGHTS.

Four rooms, restricted section, $75 to $95; tile kitchen and Frigidaire; heart Jackson Heights; 7 bus, B. M. T., I. R. T. and 2d Av. "L."

FRANK O'HARA, INC.,
40-10 82d St., Jackson Heights station.

JACKSON HEIGHTS—NOW RENTING.

3 rooms, 2 baths; 4 rooms, $60 to $65; concessions, playgrounds, tennis courts, incinerator, semi-elevator; all outside rooms; 3 blocks to subway station B. M. T., I. R. T., 2d Av. L.

FRANK O'HARA, INC.
40-10 82D, JACKSON HEIGHTS.

WALTER O'MELIA, INC.,
87-39 82d St., Jackson Heights Station.
Telephone Newtown 7000.

Apartments—Westchester.

Unfurnished.

LARCHMONT (Hinton Gables, Boston Post Road and Aiden Road)—New garden apartments, 4 and 5 rooms, modern dining alcoves, all with outside frontage and view of Long Island Sound; refrigeration; individual garages; reasonable rental; immediate occupancy. Telephone owner, Larchmont 1585, or agent on premises, Larchmont 1300.

YONKERS.

NEW ELEVATOR APARTMENTS,
near Van Cortlandt Park.
Exceptionally large 4 and 5 rooms, sunny corner suites; doctor's suite.
VERY REASONABLE RENTALS.
Country Surroundings Within City Limits.
Garage Facilities on Premises.
911-21 Nepperhan Av., near Kimball Av.
Tel. Oakwood 4223.

Apartments Wanted.

Furnished.

LIST with us, Brown & Co.; we have high-class clients who want your apartment. Riverside 4992.

Unfurnished.

WANTED for Dec. 1, occupancy 2 or 4 outside rooms, vicinity 200th St. and Marion Av.; must be ground floor, front apartment, if no elevator. Telephone Aller, Lackawanna 1000.

Moving, Trucking, Storage.

LOADS WANTED—Pittsburgh, Cincinnati, Columbus, Dayton, Cleveland, Buffalo, Boston, Dankert. Trafalgar 9575.

LOWEST rates, Boston, Buffalo, Pittsburgh, Chicago. Sloan, 3,715 60th, Woodside. Ravenmeyer 8728.

Apartments and Rooms to Share.

RIVERSIDE DRIVE—Couple share 7-room apartment, 2 baths, magnificently furnished; radio, piano; $125. X 3034 Times Annex.

LOWER 5TH AV. or East 53s, one or two room apartment, attractively furnished, lease for Winter months. X 2437 Times Annex.

LADY will share apartment on Drive with business girl. Bradhurst 8566.

Furnished Rooms—East Side.

23D, 33 EAST—Large, comfortable rooms, bath, steam, beautifully kept; $14; references.

22D, 153 EAST (Gramercy Court)—Comfortable front room; gentleman. Apt. 9.

23D ST., 145 EAST.
GRAMERCY HALL.
New 22-story Club Hotel.
WALK TO WORK.
Live in Gramercy Park Section.
Rooms at rates lower than prevailing elsewhere; 675 rooms, 350 with baths; appointments received at rates $8 to $14 per week; double rooms, $16; swimming pool, free gymnasium, solarium, library, spacious lounges; exclusive floors for men and women.

27TH, 43 EAST (Apt. TW)—Beautiful, newly decorated, single, double; references; elevator.

30TH, 25 EAST—Charming, non-housekeeping, residential studio; privacy. Lexington 8522. Keohane.

31ST, EAST—Single, clean, conveniences, refined, private; gentlemen; references. Lexington 6467.

32D ST., 11 EAST.
THE STRATFORD HOUSE.
Fireproof Residential Hotel.
Convenient to Shops and Theatres.
TRANSIENTS ACCOMMODATED.
Rooms with bath, $2.50 Day, $15 Week.
SPECIAL RATES ON SUITES.
Complete Hotel Service. Caledonia 4700.

34TH, 126 EAST—Single room; daylight; heat; maid service; elevator; references. Scott.

34TH, 132 EAST—$7-$10-$12; exclusiveness, privacy. Lexington 0290. Edgar Studios.

35TH, 106 EAST—Owner's residence, lovely single room, also suite for two, bath, steam, one flight; gentlemen; references.

35TH, 111 EAST—Attractive, large, airy double room, bath, running water; all conveniences; reasonable; near subway.

35TH, 111 EAST—Attractive, large room, running water; also single; all conveniences.

35TH, 143-144 EAST—Modern rooms, private baths; $11-$14; singles; steam.

36TH (36 Park Av.)—Newly furnished, newly decorated; exceptionally large front room; private bath; kitchenette; suitable 2; $25.

37TH (302 Lexington)—Double; twin beds; private bath; quiet; also small.

38TH, 35 EAST—Attractively furnished, well-heated large room; suitable two; bath, dressing room, fireplace; maid service; reasonable.

44TH, 201 EAST—Small sunny room; convenient; $4.50. Convery.

81ST (32 Beekman Place)—Comfortable rooms, kitchenette, private bath; $5-$12; telephone.

83D, 133 EAST—Beautiful rooms, suitable 2; also singles; refined business people.

83D, 53 EAST—Attractive double room, radiator; also single; showers; gentlemen.

83D, 83 EAST—Large room, adjoining bath; also single; permanent; references.

83D, 56 EAST—Elegantly furnished, large, single room; all conveniences; $10 weekly.

84TH, 136 EAST—Beautiful large rooms, all improvements; private home; refined surroundings.

84TH, 53 EAST—Elegantly furnished double room; private bath, kitchenette; service; $25.

Furnished Rooms—East Side.

86D ST., 130 EAST—Newly altered, comfortable, attractive rooms; exclusive neighborhood.

64TH, 119 EAST (unexcelled location)—Moderate size, newly decorated room, near bath.

66TH, 1385 EAST—Single and double front rooms, newly furnished. Rhinelander 8783.

68TH, 222 EAST—Comfortable large rooms, private house, nice surroundings; gentlemen; references.

72D, 203 EAST—Large room with light housekeeping; all improvements.

73D, 133 EAST—Cozy room, business woman; kitchen privileges; $10 weekly. Keegan, Rhinelander 10257.

76TH, 163 EAST—Newly and tastefully furnished rooms, single-double, bath; refinement.

80TH, 130A EAST—Comfortable, light room; steam heat, bath; telephone. Semminger.

86TH, 61 EAST—Sunny, attractive, adjoining bath; elevator; $40. R. McGuire, Atwater 8038.

86TH (1,036 Park Av.)—Beautiful large room, kitchenette, $15; private bath; reasonable.

89TH, 154 EAST—Large rooms with, without private bath; kitchenette, phone; conveniences.

96TH, 20 EAST—Handsome back parlor, single room, one flight, kitchenette; reasonable.

122D, 62 EAST—Large and small rooms, front, all improvements.

124TH, 39 EAST—Furnished, unfurnished, one large bath, kitchenette. Appointment, Vanderbilt 9674.

LEXINGTON AV., 1,469 (corner 93th)—Clean, large front; elevator; $8.50 weekly. Thomsen, Atwater 4383. Apt. 42.

LEXINGTON AV., 279 (36th)—Newly remodeled, decorated, steam, with, without bath; exclusive.

LEXINGTON AV., 250 (35th)—Single, clean, steam, $8-$11; doctor's private home.

ALLERTON HOUSE.

Club residence for men, conveniently located, according every comfort, with the surroundings and service of the select club; lounge, library, billiards, squash courts and handball courts; rents $13 to $30 per week, according location, for approved residents only; transients, $2.50 to $3 per day.

For information telephone Plaza 6300.
143 East 39th St.
22 East 38th St. 45 East 58th St.
And 130 East 57th St. for women only.
New York. Chicago. Cleveland.

REFINED young lady, to room with private family, $5; board optional $10, telephone, shower, Spring 1219-6186.

Furnished Rooms—West Side.

7TH AV. (At 53d St.)—$8 weekly, adjoining bath; $11 weekly, private bath; daily $1.50; private bath $2.

HOTEL ELK.

117TH, 70 WEST—Large, attractive, modern, fireplace; business people. Veale, Stuyvesant 3721.

118TH, 133 WEST—Single room, $10 week up; double room, $16 week up; 2-room suite, $25 week up; attractive daily rates; full hotel service. Trafalgar 3600.

70TH ST., 115 WEST (near Broadway).
STRATFORD ARMS.
CLUB RESIDENCE
for single men and women.

Full hotel service with these club features: Gymnasium, lounge, reception rooms, billiards; a setting to make your stay most inviting; references necessary.

Single rooms, $10 to $15 weekly; double rooms, $17 to $20 weekly. Trafalgar 9400.

70TH, 226 (Broadway)—Desirable room, adjoining bath; gentleman appreciating home-like surroundings, $10; strictly private family. Nathan. Trafalgar 0529.

71ST, 342 WEST—Unusual, sunny rooms, redecorated; single, $10; double, $14, $16; refined atmosphere; business gentleman. Apt. 14E.

71ST, 115 WEST—Attractive large, private bath; homelike; business people; reasonable. 6C.

71ST, 342 WEST—Unusual, sunny rooms, kitchenette, redecorated, refined atmosphere; $12, $14, $16; business people. Apt. 7.

71ST, 114 WEST — Beautiful front parlor, private bath, twin beds; steam; conveniences.

71ST, 346 WEST—Attractive, large, front, double, single; showers; pianos; kitchenettes.

71ST, 342 WEST—Comfortable room, adjoining bath, $7. Sullivan, Apt. 10.

71ST ST., 342 WEST (Apt. 6)—Single, double, $8-$13; elevator. Beidelman.

71ST, 27 WEST—Beautiful large rooms, twin or double beds, $12-$15.

73D, 101 WEST—Running water; steam; double, $12; single, $8. Lewis.

74TH, 150 WEST—Two rooms, bath; piano; non-housekeeping; immaculate; meals optional.

74TH, 105 WEST—Sunny, attractive single room, convenient to bath; select; reference.

74TH, 122 WEST—Attractive double, running water; one flight; $12; quiet house.

75TH, 102 WEST (Apt. 6I)—Clean, warm, delightful room, reasonable; references; private.

75TH, 116 WEST—Large, sunny room, private bath; business couple, gentlemen; references.

75TH (317 West End Av.)—Newly renovated, attractively furnished, double and single rooms.

76TH, 183 EAST—Sunny front rooms, adjoining bath; kitchenette; $14; single, $7.

76TH, 10 WEST—Clean, comfortable; running water; near park; also skylight.

76TH, 309 WEST—Large living bedroom, adjoining bath; continuous hot water, steam.

76TH, 335 WEST (Riverside)—Comfortable, sunny, front, single room, convenient to bath; gentlemen; references.

76TH, 15 WEST—Attractive, private bath, 2 lights rear, $14; also large, private bath, dressing room; magnificent house.

76TH, 148 WEST—Attractive large and medium sunny room, near bath; references.

77TH ST. AND BROADWAY (Hotel Belleclaire)—Attractive 3, 4, 5 room suites, $17.50 week or $75 month up; studio rooms, $12 week up; full hotel service; popular-priced restaurant.

77TH, 50 WEST (HOTEL PARK PLAZA)—NEW CONSTRUCTION FURNISHED LIVING AND BEDROOM, PRIVATE BATH, 2 ROOMS IN 1, $16 WEEKLY. MR. DE PASS.

77TH, 314 WEST—Master bedroom, private bath; twin beds; gentleman; private family.

77TH, 262 WEST—Suitable for two; plenty steam, hot water; $10-$12.

77TH (335 West End Av.)—Attractive rooms, accommodate 1-2; steam heat.

78TH, 314 WEST—Beautifully, large, furnished rooms, with private or semi-private bath, in exclusive house; service; singles also.

78TH, 201 WEST (3N)—Sunny double, bath adjoining; desirable, elevator apartment. Bradley.

78TH, 203 WEST (Broadway)—Attractive, immaculate 3 rooms, large kitchenette, $16.50. Campbell.

78TH, 170 WEST—Attractive front room, $8; single, double. Waldher. 2 flights.

78TH, 204 WEST—Comfortable single room, steam, plenty hot water; $7. Greeley.

Furnished Rooms—West Side.

79TH, 307 WEST—Exceptional sunny front; gentleman; references; private home. Endicott 8177. Ashton.

79TH (406 West End)—Double front, water, also kitchenette, room; $12. Strauss.

79TH (357 West End Av.)—Large front, running water; single, double; reasonable.

79TH, (401 West End, 2B)—Large, small rooms, newly decorated, all conveniences.

79TH, 315 WEST—6-7 rooms, high class, elevator, reasonable; facing Drive.

79TH, 307 WEST (10D)—Beautiful; river view; piano; subway; $10-$15.

79TH, 215 WEST—Very cozy, single, running water, private lavatory; $8.50. TE.

80TH, 321 WEST—Newly opened double, single, modernly furnished, private bath, kitchenette.

80TH (82 Riverside Drive)—Beautiful rooms, overlooking Drive; reasonable. Susquehanna 8566.

80TH, 303 WEST—Newly furnished; running water; elevator; use kitchen; single, $9; double, $13; select location; unusual; subway.

80TH, 148 WEST — Immaculate, well furnished; large front basement; kitchenette; steam; $15.

80TH, BROADWAY—Attractive, sunny corner room, refined, steam, elevator; $11. Susquehanna 4805.

80TH (409 West End)—Beautiful sitting-bedrooms, suitable 1-2. Apt. 6W.

80TH (411 West End)—Large corner, piano, 2-3, double, kitchenette. Dodge.

81ST, 135 WEST — Attractive large rooms; southern exposure; private bath; small rooms.

81ST, 265 WEST—Attractively furnished large front; elevator; twin beds; telephone; electricity. Gowan.

81ST, 64 WEST—Comfortable, large front room, kitchenette; clean, homelike; steam heat.

82D, 250 WEST—Attractive double; very reasonable; private lavatory; newly decorated. (41).

82D, 35 WEST—Large room, complete, $16; single $6, refined home. Owner.

83D, 323 WEST (6E)—Pleasant, modern, single, double, running water, kitchen privileges.

83D, 20 WEST — Comfortable room, bath, kitchenette; also single room, clean, homelike.

83D, 32 WEST—Rooms, well furnished, excellent service, continuous hot water.

83D, 316 WEST—BACHELOR QUARTERS; REASONABLE. SUSQUEHANNA 7983.

84TH ST., 320 WEST.

Elevator building, newly furnished large, medium, single rooms; running water, shower, kitchen privileges; switchboard; ownership management; $7-$14.

84TH, 320 WEST.

High-class elevator building; cozy, nicely furnished rooms, next bath, running water, shower, switchboard, maid; ownership management; moderate.

84TH, 47 WEST—Double room, southern exposure; well heated; all conveniences; references.

85TH, 349 WEST, ST. CHARLES.

Attractive, double, single, medium rooms; elevator; kitchenette; shower; hotel service; $7-$14.

85TH, 170 WEST—Front, running water, $10; single, $7; improvements; gentlemen. Sherman.

85TH, 353 WEST—Clark's residential club for girls; references; reasonable. Apt. 1W.

85TH, 23 WEST—Very desirable single room, private home; near park.

85TH, 330 WEST (Riverside Drive)—1-2 rooms, neat; elevator; $7 up.

86TH (Broadway)—Finest, large, outside rooms, elevator apartment; kitchen, optional; exceedingly low rent; no misrepresentation. Endicott 0332.

86TH (2,345 Broadway)—Exclusive apartment; exceptional atmosphere; delightful outside room; bath. Jackson.

86TH (Riverside)—Delightful, newly furnished; immaculate; all improvements; refined; private. Susquehanna 6999.

87TH, 344 WEST—Beautiful room, kitchenette, private bath, showers, suitable 2; reasonable.

87TH, 30 WEST—Attractive living room, private bath, steam; suitable for studio.

87TH, 311 WEST—Beautifully furnished single, outside; running water; $8. Smita.

87TH, 301 WEST (Hotel Kennedy)—Single or suite; responsible parties only; elevator.

87TH, 48 WEST—Nicely furnished medium room; also medium room with bath.

87TH, WEST, 34—Beautiful rooms, suitable 3; private bath, kitchenette, steam; $10.

88TH, 171 WEST—Elegantly furnished, front room with dressing alcove; twin beds in private house. Phone Schuyler 4088.

88TH, 250 WEST (4S)—Large, adjoining bath; conveniences; reasonable; sunny suite, kitchenette.

88TH, 23 WEST—Beautifully furnished two rooms and bath; front; steam heat.

90TH, 255 WEST (Broadway), 7 south—Newly furnished large; running water; adjoining bath; couple or gentlemen. Schuyler 9311.

91ST, 5 (Central Park West)—Choice, small, large, 1 and 2 rooms; hotel service; $7, $8, $10, $18.

92D (Broadway)—Unusual single rooms; refrigeration; kitchenette; elevator; reasonable. Schuyler 3502.

92D (320 Central Park West)—Single, double; business people. Apt. 2A.

92D (Broadway)—Studio, new grand, well appointed home. Schuyler 3502.

93D, 325 WEST (Apt. 5A)—Quiet, comfortable; shower; redecorated, elevator; reasonable; gentlemen.

93D, 325 WEST—Attractive, clean, single room; all conveniences; $35. Apt. 3A.

94TH, 310 AND 315 WEST (near Drive)—Small or Large. Single or Double. Private Baths. Kitchen Privileges. $6-$8-$10-$12 WEEKLY. HOTEL SERVICE.

94TH, 314 WEST—Comfortable, running water; gentleman; private family. Apt. 2E-F.

95TH, 330 WEST—Home-like, shower, steam, telephone, elevator; American family; reasonable. Fitzroy.

95TH, 330 WEST (Apt. 32)—Large, airy, front; two refined gentlemen; kitchen use.

96TH, 214 WEST—Attractive, double, with private entrance; near subway. Merrill.

96TH, 168 WEST—Large room, hot, cold running water, adjoining bath. Beagan.

96TH, 249 WEST—Newly furnished, single, double; exceptional; shower; elevator. 7B.

97TH, 311 WEST—Desirable large front room, twin beds, southern exposure. Jacobson.

97TH, 316 WEST (4A)—Nicely furnished single, double rooms, reasonable; near Drive.

97TH, 209 WEST (Broadway)—Large, single, double; elevator; $9-$16. Chandler, 3D.

98TH ST., 254 WEST (ROBERT BURNS)—Single and double, newly furnished, modern rooms, kitchen privileges; $8 to $16.

99TH, 304 WEST (7W)—Attractive, warm room, twin beds, running water; $12.

99TH, 243 WEST (2E)—Elegant, corner, front, double, private, $12; small, $8.

100TH, 317 WEST—Attractive rooms, private bath; kitchenettes; one suitable three gentlemen.

100TH, 237 WEST—Beautifully furnished large room; private bath; also single room.

101ST, 310 WEST—Exceptionally attractive double; also single; owner's residence; refined atmosphere.

101ST, 331 WEST—Single, near shower bath; telephone, elevator; reasonable; references. (Apt.).

101ST, 1A (840 West End)—2 beautiful, large, kitchenette; suitable 3; reasonable.

102D, 240 WEST (Apt. 2C)—Single, double, nicely furnished; Broadway subway 1 block; maid service; private family; references exchanged; reasonable to right party.

102D, 216 WEST (Broadway)—Large, sunny, front room; elevator, telephone; $8. Arbuckle.

102D, (855 West End Av.; 4A)—Sunny, front, adjoining bath; suitable 2. Clarkson 1503.

103D, 235 WEST (corner Broadway)—Pleasant furnished rooms for two or three gentlemen; adjacent to subway station. Dr. March, Academy 7241.

103D, 203 WEST—Beautiful large room, also single; improvements, elevator. Apt. 6B.

104TH, 150 WEST—Outside, newly furnished, running water, elevator; $7-$12. Walton.

104TH, 51 (St. Nicholas Av.)—Large front room, twin beds, running water.

105TH, 245 WEST—Comfortable room, modern, conveniences; gentleman; permanent; references. Clark (4N).

109TH, 301 WEST (Broadway)—Newly decorated, large, front, well-furnished sitting room; kitchen privileges; good service. Taylor, 5D.

109TH, 309 WEST (6BB) — Exceptionally large, light; water, five windows; housekeeping; service.

109TH, 312 WEST (7S)—Large light room, adjoining bath; elevator, near Riverside.

110TH ST., 501 WEST—Comfortably furnished double, running water; single, private bath; also outside double, facing cathedral. Mullinger.

110TH, 544 WEST (near Broadway)—Rooms, suites, men's new 5-story clubhouse; hotel service; restaurant; daily, weekly, monthly.

110TH, 509 WEST (7D)—Exceptionally comfortable room; Christian family. Dart, Cathedral 5456.

110TH (Riverside Drive)—Quiet room, private bath, private family; references. Cathedral 6535.

110TH, 601 WEST (Apt. 6N)—Large, sunny front room; semi-private bath; $14.

110TH, 601 WEST—Large outside room, home privileges; $14; excellent transportation. 8L.

111TH, 323 WEST (Harvey Girls' Club)—Doubles, singles, all home, kitchen privileges; roommate wanted; subway, express stop.

111TH, 528 WEST—Partly appointing home, 2 single room; private family. Cathedral 4473.

112TH (2,830 Broadway, Apt. 4)—Sunny front room, homelike, attractive; reasonable; reasonable.

112TH, 556 WEST (Apt. 3E)—Newly furnished large, small; heated apartment.

Furnished Rooms—West Side.

112TH, 542 WEST—Furnished single and double, wholesome home atmosphere; kitchen privileges. Wagner. (7B).

113TH, 613 WEST (Riverside)—Comfortably furnished large room; also small; elevator. Hurley.

113TH, 536 WEST (3Z)—Attractive, comfortably furnished, piano, well kept home; moderate.

113TH, 551 WEST (Apt. 2)—Double, single, redecorated; all conveniences; gentlemen only.

113TH, 606 WEST (324)—Lovely double room in elevator apartment; references. Schroeder.

113TH, 562 WEST—Very attractive, large, sunny, single, double; kitchen privileges. Zvan.

113TH ST., 502 WEST—Attractive single room. Apply evenings, Apt. 3SE. Cathedral 3457.

113TH, 536 WEST (Apt. 5S)—Comfortable, homelike, double, day beds, business girls.

113TH, 552 WEST (Apt. 6I)—Newly decorated, newly furnished room; business girls.

113TH, 507 WEST (7S)—Sunny, quiet room, adjoining bath; no other roomers.

113TH, 536 West (6I)—Single room, refined home; running water; business woman.

114TH, 609 WEST—Large homelike room, adjoining bath; private family; desirable location; near bus, subway, trolley; business woman.

114TH (1,084 Amsterdam Av.)—3 rooms, private, use kitchen; 2-3; $70 monthly; $18 weekly. Paulin, Cathedral 1224.

114TH, 508 WEST—Large, comfortable room; single, double; Columbia campus; gentleman. Daub.

114TH, 628 WEST—Large double, twin beds, $14; single, $7. Apt. 2I.

115TH, 415 WEST (34th)—Two connecting rooms; single; kitchen privileges; elevator; conveniences.

115TH, 430 WEST (2Z)—Beautifully furnished; conveniences; elevator; 1-2 gentlemen; reasonable.

115TH, 416 WEST (Apt. 2Z)—Sunny kitchenette, bath, telephone, elevator; women; reasonable. 5B.

115TH, 425 WEST (3J)—Sunny, front, double, $12; single, $7; modern conveniences.

119TH, 420 WEST (Apt. 4S)—Outside room, attractively furnished; kitchenette privileges; woman.

119TH, 550 WEST—2 large rooms, newly decorated; kitchen privileges.

121ST, 501 WEST (Morningside Heights)—Attractive all-year location, near parks, churches, Columbia University, all transportation; artistically furnished rooms and suites, all sizes and exposures, some with shower, kitchen privileges; exclusive kitchen privileges; $7 to $25 weekly; showers; parlors; references required; excellent tea room. Hostesses, Mrs. Young, Mrs. Jones, Miss Payne. Cathedral 6868.

121ST, 519 WEST—Charming rooms, double, $10; single, $6; one, kitchenette. Welch.

123D, 453 WEST—Southern exposure, facing Park; elevator, maid service, $6 up.

124TH ST., 542 WEST—Clean, comfortable; all conveniences; private family; $6. Apt. 4S.

127TH ST., 607 WEST (Apt. 63C)—Sunny, cozy; elevator; subway; private; reasonable; gentleman.

130TH, 630 WEST (corner Broadway) — 7 rooms, all improvements, elevator, reasonable rent. Inquire Supt. or Realty Company, 144 East 86th. Atwater 2785.

150TH, 518 WEST—Beautiful room, kitchenette, bath, ideal for business people or private.

151ST, 518 WEST (near Broadway)—Beautiful outside singles, $6 up; double, $10; steam heat, elevator, kitchen privileges, shower; 2 room housekeeping suite. Edgecombe 5517.

156TH, 559 WEST (Broadway)—Sunny, artistic; real home; 1-2 ladies. Apt. 6I.

160TH, 555 WEST (19)—Nice corner room, 3 windows; suitable 1-2.

161ST, 563 WEST—2 rooms, adjoining with kitchenette; all improvements, steam heat.

170TH (228 Fort Washington Av.) (Apt. 3)—Nicely furnished rooms; modern; reasonable.

CENTRAL PARK WEST, 320 (92d St.)—Large front room; running water; bath adjoining; private family; references. Apt. 3A.

CENTRAL PARK WEST, 385—Elegant large front, $12; small, $6; private. (4B.)

CHRISTOPHER ST., 55—Large sunny front room, fireplace, $25 per month.

GREENWICH VILLAGE (11 Bank St.)—Large room, kitchenette, sleeping porch, fireplace.

GREENWICH VILLAGE (18 Grove St.)—Attractively furnished room for business woman; $40.

MORNINGSIDE DRIVE, 190 (120th)—Delightful location; Heights; overlooking Morningside Park; residence club, near Columbia; 3 buildings; attractive general reception rooms, dining room; singles, $6-$12; double, $12-$14; housekeeping suite, 2-4 persons, $16-$25.

MORNINGSIDE DRIVE, 50 — Attractive, sunny, overlooking Drive, $9; larger, $12; $31. references. (2L).

RIVERSIDE DRIVE, 305 (103D)—Beautiful room, also double, facing street; newly decorated; connecting bath; kitchen privileges; reasonable. 5B.

RIVERSIDE DRIVE, 353 (108th)—Comfortably furnished, facing Hudson; maid service; elevator; reasonable. Academy 0872.

RIVERSIDE DRIVE (entrance 633 West 152d)—For gentleman, double room, $5. Axelrod.

RIVERSIDE DRIVE (Grant's Tomb)—Top floor; sunny, warm, refined, private. University 7996.

RIVERSIDE DRIVE (93d)—Newly decorated rooms; view Hudson; kitchen privilege; girls only; $8.25. Riverside 3977.

RIVERSIDE DRIVE, 606 (137th)—Block subway, top; elevator; running water; $6. (6IA).

RIVERSIDE DRIVE, 524 (next International House, 123d St.)—Singles, doubles, suites, kitchen privileges; $7.50 to $20. Miss Wilson.

RIVERSIDE, 620 (Apt. 51)—Exceptional; clean, double, front; magnificent view; $12-$14.

RIVERSIDE, 222 (94th)—Attractive double, twin beds; river view; reasonable. McIntosh, Apt. 63.

RIVERSIDE DRIVE, 552 (Apt. 6C)—Small room, private bath; gentleman; $8.

RIVERSIDE DRIVE, 382—Choice elevator apartments; 6-7-8 rooms; moderate rentals.

RIVERSIDE DRIVE, 362 (109th)—Beautiful front room, facing river. Apt. 2A.

RIVERSIDE DRIVE, 24—Large front bedliving, private bath, dressing room, shower.

WEST END, 732 (96th)—Large, front, running water, kitchenette; also connecting parlor.

WEST END AV., 495 (84th)—Newly furnished and decorated, single or double, connecting bath; reasonable rent (8 South).

WEST END AV.—Exceptional room, doctor's home, suitable 1-2 persons. Schuyler 2561.

CLAREMONT CLUB.

Attractive rooms, $8 up; running water, showers, gymnasium; ideally located, opposite Grant's Tomb; congenial atmosphere prevailing; references. 140 Claremont Av. (122d).

BEAUTIFUL living room, kitchenette, bath, business woman. Call Saturday, Sunday, Monday evenings. 2 Adrian Av., West 223th. Mallory.

COZILY furnished, exceptional, telephone, kitchen privileges; subway; business lady; $7. Apt. 2F, 508 West 139th St. Audubon 3592.

Furnished Rooms—Bronx.

173D, 188 WEST (Fordham Road)—Large, quiet room, suitable one or two; near Washington Heights Station and Jerome Av. subway; references. Kellogg 3089.

COLLEGE AV., 988 (near 169d St.)—1 large, comfortable room for one or two gentlemen; private house. Jerome 5305.

FRONT room, suitable two; elevator apartment, near station, small family. Intervale 9246.

Furnished Rooms—Brooklyn.

DE KALB AV., 1,136 (near Broadway and all transit)—Front parlor, nicely furnished, for 1 or 2; steam.

HOTEL PIERREPONT,
Pierrepont and Hicks Sts., Brooklyn.

Inspect these
attractive rooms now.

Excellent harbor view; new 550-room hotel for men and women; ideal section of Brooklyn in Fall and Winter; 5 minutes to Wall St.; facilities include swimming pool, gymnasium, social rooms, roof solarium.

$10 to $25 weekly.
Phone Main 5600.

Furnished Rooms—Long Island.

FOREST HILLS—Large sunny room, with breakfast; rates reasonable. Inquire Fowler, Lexington 3606.

JACKSON HEIGHTS—Unusual room, overlooking garden; exclusive section for refined business woman; twenty minutes Times Square. Ravenmeyer 0715R.

Furnished Rooms—Wanted.

BUSINESS WOMAN, Christian, wants clean, sunny, outside room with board; private family; preferably below 110th. West. D 597 Times.

HIGH-CLASS room, private bath, Mount Vernon; convenient station. F 309 Times Downtown.

GENTLEMAN desires furnished room, semi-private bath West 70th-96th St.; state price. Box 617, 303 West 42d.

GENTLEMAN wants room in modern apartment; Manhattan, Brooklyn; permanent. G 101 Times.

MAN, Jewish, desires room with small family; west side; below 120th St.; please state price. D 548 Times.

Unfurnished Rooms.

64TH, 161 WEST—Large, sunny studio room, kitchenette, bath, steam; quiet; reasonable.

Board—Manhattan—Bronx.

78TH, 113 WEST—Rooms, bath, toilet; housekeeping; $12-$15; meals; boarders wanted.

86TH, 70 WEST (Apt. 8C)—Front room, suitable 2; home cooking.

111TH (Broadway)—Table guests, delicious dinners, refined, private home atmosphere. Monument 5822.

113TH, 542 WEST—Two connecting rooms, modern improvements; gentlemen, couple; family privileges; board if desired; private family. Wagner.

140TH, 600 WEST—Attractive, sunny room; home-cooked meals. Thorpe. Edgecombe 4623.

143D, 561 WEST (5M)—Choice double room, wholesome meals; refined American home.

154TH, 426 WEST (near Amsterdam)—Home-like double room, lavatory, excellent table; refined.

WOODLAWN HEIGHTS, 1 or 2 ladies; board optional; private home. Fairbanks 4309.

REFINED home, motherly care children. 310 West 97th. Apt. 24. Riverside 0179.

Board—Brooklyn—Queens.

COMFORTABLE home, elderly ladies, semi-invalids, convalescents; best care; reasonable. 1,811 Voorhies Av. Sheepshead 7351.

HOUSEHOLD SITUATIONS WANTED

55 cents per agate line daily. 65 cents Sunday.

Advertisements may be placed at any branch office of The Times or at any of the 300 classified advertising agencies located throughout the city.

Female.

CHAMBERMAID-WAITRESS, young German, experienced, good references, wishes position. Phone Sunset 9074.

CHAMBERMAID-NURSE, English, take charge of children 4 years up. Call from 12 to 1. Susquehanna 1455.

CHAMBERMAID-WAITRESS, general housework; Irish; 4 years last position. Markey, Lehigh 0764.

COMPANION to lady; useful as secretary or managing housekeeper; experienced, refined; references. K 196 Times.

COMPANION to lady, middle-aged, presentable, experienced traveler; piano, singing, languages; social form. F 876 Times.

COOK, experienced, young, light colored, housework small family; references. Edgecombe 7022.

GIRL, light colored, wishes position doctor or dentist's assistant, do typing. Call Saturday, Sunday, Edgecombe 8100, Apt. 6.

GIRL, Irish, lately arrived, wants position in private family willing, obliging; well recommended. Telephone Endicott 0627.

GIRL, Irish, lately landed; general housework. Conklin, 302 East 50th. Vanderbilt 6552.

HOUSEKEEPER (managing), experienced, capable, trustworthy; take full charge; refined, educated, American, Protestant; references. K 195 Times.

HOUSEKEEPER, 35, managing, lady of refinement, competent, used to responsibility; go anywhere; highest credentials. J 240 Times.

HOUSEKEEPER, 24, neat appearance, American home or doctor's assistant, in or near New York; $80. Phone Montclair 9373J.

HOUSEKEEPER, good manager; adults. Phone Susquehanna 6939.

HOUSEMAID, first-class cook, colored; wages $25 per week. Columbus 9044.

HOUSEWORKER, part time, afternoon; good reference. Phone Cathedral 8476. No Sunday.

HOUSEWORKER-COOK, experience, colored woman. Ring Thompson's bell, 232 West 122d St.

HOUSEWORKER, colored, experienced; good references, from 10 A. M., sleep in. Edgecomb 0034.

HOUSEWORKER or mother's helper, Irish girl lately landed. Cassidy, 504 Broad Av.

HOUSEWORKER, clean reliable colored girl; sleep out; references. Phone University 5794.

KITCHENMAID, German, wants position, city only. Rupp, 567 East 135th St.

LADY, French, wishes to take care of child during the afternoon. Susquehanna 4922.

LAUNDRESS, Finnish, first class; small washing home; no sheets. Harlem 4737. 2,025 Madison Av. Apt. 4.

LAUNDRESS, family washing taken; shirts, silks; outdoor drying; reliable. Audubon 2727.

LAUNDRESS, day work, Monday, Wednesday or Thursday; reference. Telephone Edgecomb 5117.

LAUNDRESS, French, private washing at home, sunny yard. Saugier, 352 East 85th.

MAID—Second cook, general, first-class, small family, colored, references. Edgecombe 4565.

NURSE, young, Scotch, seeks position as nurse to child. Call Juniper 3613 or write X., 19 Greenwich Av.

NURSE, graduate, young, educated, German, care children, ladies. Mickeleit, 542 West 146th.

NURSE, practical, care elderly lady or entire charge children; references. Wickersham 6463.

NURSE, English, 19 years' experience, capable, entire charge infant, child; country. Hillcrest 5429M.

NURSE, graduate; colored; doctor's office; chronic case; assist housework. Harlem 7154.

NURSE, graduate; light colored; highly recommended; seeks quiet, chronic; reasonable; housekeeping. University 0961.

NURSE, take children park or drive, afternoons or mornings; $5 weekly; call mornings or evenings. Merkel, Chelsea 5139.

NURSE, German, one child, 2 years up; city; $25. Call after 12 o'clock. Trafalgar 7338.

MIDDLE-AGED French woman desires position, visiting maid. Mary, 213 East 40th.

REFINED German seeks position as infant's nurse or nursery governess; excellent references. Z 2039 Times Annex.

WOMAN, middle-aged, light colored, position lady, couple, child's nurse. Bradhurst 2226.

WOMAN, white, wishes day's work, chambermaid, club, night work; reliable. Edgecomb 1679.

YOUNG WOMAN, German, wishes position, housekeeper; part time. Michl, 230 East 78th.

Employment Agencies.

HOUSEWORKERS, neat, colored, part, full time; day workers; couples. Guarantee Agency, Edgecombe 3091.

KANE'S AGENCY, 746 Madison Av., call. Kane's Industrial Agency, 2 2d St.

Male.

BUTLER, chauffeur, houseman, colored; housewoker, handy man; references; last position 5 years with bachelor. Please call or write Edw. C. Saunders, 19

Sales Help Wanted—Male.

SALES MANAGER.

Have an opening for experienced automotive equipment man now employed in this capacity; small progressive outfit selling popular piece of equipment nationally known. Want merchandiser with sales promotion ability and willing to start on the ground floor with prospects for very bright future. State experience, salary, etc. Box 29, Station F, Bronx.

SALESMEN.

An unusual opportunity is offered men of intelligence and high calibre to fill positions as unit managers and five salesmen of a large successful thrift organization.

Large commissions and attractive bonuses are assured.

SEE MR. RICH.
COLUMBIA THRIFT PLAN, INC.,
NEW YORK CENTRAL BUILDING,
76 EAST 45TH ST.

SALESMAN; age 25 to 30, for old-established and well-known explosive corporation; graduate mining engineer with technical sales or mining experience in Mexico or South America; should have strong sales personality and speak Spanish fluently; short period in States, then foreign service; straight salary; good opportunity. Z 2066 Times Annex.

SALESMAN—A responsible manufacturer desires the services of high-class specialty salesman who realizes the value of his ability and can handle a strong sales proposition; the man we want can earn extra large commissions selling food confection franchises to distributors. For appointment call Mr. Wisdom, Hotel Claridge, 9 to 4 only.

SALESMAN—A good contact for an experienced man, with ability to solicit contracts from Architects, Decorators and Builders, for established firm of high-class architectural woodworkers; preference to those with following; state experience, accomplishments and age; salary and commission. Z 264 Times.

SALESMEN.

Immediate opportunity for three producers with clean-cut record in musical instruments, radio or similar lines; state salary to start with; future offered in national radio organization. Write A. K., 600 Times.

SALESMAN.

Big opportunity for salesman with car for our Pyrofax Division. Apply before Nov. 12 at 187 Ellison St., Paterson, N. J. Carbide and Chemicals Corporation, Commission.

SALESMEN.

New illuminated Christmas wreath, ready seller, large commission; exclusive or side line. Illuminated Wreath Co., 185 Amsterdam at 66th. Tel. Trafalgar 0196.

SALESMEN—Specialty men for New York and New Jersey to sell steel folding bridge chair, no competition; liberal commission. Phone Mr. Miller for appointment, Caledonia 9361.

SALESMAN-MANAGER for dry goods, curtains and linen store; must have experience and good references must be furnished. Polly Terrey, 928 Broadway.

SALESMEN, new Ford cars, wanted at once; commission and guaranteed territory. Lincoln Service, Inc., Edwards, 833 West 57th.

SOLICITORS, high-class experienced men and women; good opportunity for large earnings; commission basis; 50 cents on each subscription. Apply Greenpoint Home News, 675 Manhattan Av., Brooklyn.

CANVASSERS—Handy household article; strictly commission basis. Apply 8 A. M. or 6 P. M., 211 Atlantic Av., Brooklyn; 2,764 3d Av., Bronx; 33 Broadway, Newark, N. J.

AUTOMOBILE EXCHANGE.

AUBURN (late) de luxe convertible sedan; snappy; interior and exterior like new; hardly used; $1,200. Baron's, 241 West 54th.

AUBURN 399 convertible coupe, 6 wire wheels; mileage 1,400; must sell, financial reverses. Windsor 3414, all day.

AUBURN—Must sell my contract for new Auburn car; will sacrifice at $300; deposit. Mrs. Efrus, Trafalgar 4987.

BUICK sedan, 1927; paint, upholstery in good condition; mechanical condition excellent; four new tires; $425 cash. Nevins 4670.

BUICK 1927 brougham, good condition, equipped with trunk. Telephone Newtown 2581.

BUICK, 1929 51 brougham, like new, trunk; also 28-51; sacrifice; terms. Warehouse, 160 West End Av. (67th).

BUICK '29 7-PASS. DE LUXE SEDAN. Real bargain. Aborn's, 237 West 55th.

BUICK '28 Master sed., 7 pass, $675. Bonded. 236 West 56th. Columbus 0674.

CADILLACS, La Salles, special sale, '29s, '28s, '27s; Cadillac 1929 convertible coupe, handily driven; $2,200 Packards, Hupmobiles, Nashs, Lincolns, many others.
BIG SAVINGS COMING HERE.
UPPERCU CADILLAC CORP.,
2,400 Eyer Av., Mott Haven 1144.
Telephone Raymond 4830. Open evenings.

CADILLAC.
BROADWAY AT 57TH ST.
SCHOONMAKER & GLASS.
MANY OTHER MAKES.
COLUMBUS 2900.

CADILLAC 1928 Fleetwood limousine, de luxe equipment; must be sold at an exceptionally attractive price. Theodore Luce, Inc., 246 West 55th St. Circle 6363.

CADILLAC 1928 341 7-pass. sedan, like new; 6,500 miles; sacrifice; storage Warehouse, 160 West End (67th).

CADILLAC, 314 7-passenger Imperial sedan; also 7-passenger touring, suitable undertaker. Warehouse, 160 West End Av. (67th).

CADILLACS, 1926-1928. Big Saving.
REILLY & SCOTT, INC.
136 West 52d. Circle 7625.

CADILLAC 1928 convertible coupe, exceptionally nice; reasonable. Roth, 1,700 Broadway.

CADILLACS, Chryslers, Buicks, Nashs, 1925-1929; 50 others; all terms. Warehouse sale, 160 West End Av. (67th).

CADILLAC 1928 town sedan, clean, $1,375. Pierce-Arrow Sales Corp., 233 West 54th.

CHRYSLERS—REDUCED.
Our Reconditioned and Guaranteed Cars at Rock-Bottom Prices.
SIMONS, STEWART & FOY, INC.
America's Largest Chrysler Distributor.
1,740 Broadway, at 56th St., Manhattan.
1,800 Bedford Av., Brooklyn.

CHRYSLER 1929 75 coupe, 4-passenger; run 800 miles; will consider offer and will take part notes. Willys-Overland, Inc., Broadway at 60th St.

CHRYSLER, 1926 sedan; good condition; run 10,800 miles; price $325. Navarre 4006, evenings, 6 P. M.

DODGE 1928 senior six sedan; car has been well handled and drives very little; the interior value is greater than appears; a real buy for a wise motorist; $685, terms, five-day trial. The Studebaker Corp. of America, Broadway, at 70th St.

DURANT-FAIGO 1929 sedan; original finish; de luxe equipped; wood wheels; $1,050. Packard Bay Ridge, 4,818 4th Av., Brooklyn.

HUPMOBILES.

1929 Whippet 4 Sedan	$575
1928 Chrysler Coupe	$650
1928 Whippet Coach	$275
1928 Nash Convertible Coupe	$500
1927 Hudson Sedan de luxe	$500
1927 Peerless Sport Coupe	$300
1927 Chandler Sedan	$350
1926 Nash Adv. 6 Coupe	$200
1926 Nash Adv. 6 Sedan, 5-pass	$600
1926 Buick Coach	$300
1925 Packard "8" Sedan, 7-pass	$600
1925 Willys-Knight Sedan, 5-pass	$250
1928 Hupmobile Century 8 Sedan	$1,200

VALENTINE MOTOR CORP.
World's Largest Hupmobile Distributor.
1,871 Broadway, 3d floor. Columbus 7600.

HUPMOBILE SEDAN, 2238 CASH and $63 monthly; 4-door model; gray, black and gold; a beautiful car in excellent condition; at the bottom of the year's market price; buy now! YOUR CAR IN TRADE.

OPEN ALL DAY ARMISTICE DAY, Nov. 11.

WARREN NASH MOTOR CORPORATION,
Broadway at 58th St. Circle 8448.
Broadway at 125th St. University 9000.
Broadway at 190th St. Wash. Hts. 8300.
Open Evenings.

HUPMOBILE 1928 8 cyl., 2 door sedan; de luxe equipment; excellent condition throughout; must be seen to be appreciated; $735; terms. Bvenz Buick Co., Inc., 221 East 161st St., Jerome 7741.

HUPMOBILE "8" 1928 coach; same as new. Come and see this bargain. Willys-Overland, Inc., Broadway at 60th St.

ISOTTA-FRASCHINI, all-weather, enclosed; collapsible top; a wonderful car of distinctive appearance and exquisite appointments at one-third its original cost. Imported Motors, 37 West 57th. Endicott 3360.

LA SALLE 1928 sedan, 6-pass., de luxe, wire wheels, run 2,000 miles; near new. Alfa, 170 Lenox Av. University 1981.

LA SALLE 1928 convertible coupe de luxe, wire wheels. Roth, 1,700 Broadway.

LINCOLNS.

Before purchasing any car in the lower price field it will be well to investigate the many splendid Lincolns available here:

1929 Coupe 4-pass.	1928 Touring 7- pass.
1929 Limousine.	1928 Limousine.
1929 Town Sedan.	1927 Roadster.
1928 Club Sedan.	1926 Willys Limo.

Other body types from 1922 to present year.

Appearance and performance scarcely indicate prior service, and the above cars carry a full guarantee.

THEODORE LUCE, INC.,
Authorized Lincoln Dealer,
Resale Division, 246 West 55th St., near B'way
Phone Circle 6363-9470. Open evenings.

LINCOLN Willoughby limousine, 1926, exceptional condition, fine appearance of new car, $3,000; other models, good condition. Bennett Motors, 308 North Av. New Rochelle 3525.

LOCOMOBILE cabriolet, 48, series 9, A1 condition; no dealers. Telephone Atlantic 4396.

MARMON roadster with rumble seat, series 68, excellent condition; reasonable. Call Schuyler 0678 between 10 and 12.

AUTOMOBILE EXCHANGE.

MARMON, Model 68, 6-pass. speedster; wire wheels, painted black; in first-class mechanical condition; owner has just purchased car and is forced to dispose of it at a great sacrifice in price; wonderful opportunity to purchase a brand new car at a great saving; no dealers. M. L. Halberstam, 11 Franklin St. Fleming, L. I. Telephone Independent 4400.

MARQUETTE 1930 sport coupe; rumble seat; driven by company official for 2 months; buy this car at $895 and save $240; terms. Bronx Buick Co., Inc., 221 East 161st St. Jerome 7741.

MINERVA.

Extraordinary opportunity to acquire several late models in sedans, town cars and cabriolets at exceptionally attractive prices; condition like new; guaranteed.
MINERVA AUTOS, INC.,
247 Park Av. (46th). Wickersham 6780.

MINERVA.

Latest model with Hibbard & Darrin; collapsible sport; transformable sedan, like new; very attractive price; on exhibition, Brighton Auto Exchange, 1,077 Atlantic Av., Brooklyn, St. Johns 0600.

MINERVA, enclosed drive limousine, Fisher body, late importation; strictly private. Particulars D 546 Times.

NASH 1928 2-door sedan; beautiful condition, good tires; $700.
Pierce Arrow Sales Corp., 233 West 54th.

NASH 1929 special 6 sedan; low mileage; new car guarantee. Klinger Bros., 255 Mott Av., Mott Haven 1144.

PACKARD EIGHT.

7-pass. sedan limousine de luxe, equipped throughout; exceptional opportunity; attractively painted maroon, striped fine line red; equipped with 6 new Firestone tires, cowl band and lamps, &c.; carries new-car warranty. Ask for car 5350.

PACKARD MOTOR CAR CO. OF N. Y.,
Broadway at 61st St. Columbus 5200.

PACKARDS.

1929 6-40 CONVERTIBLE COUPE.
1929 6-45 CHASSIS ONLY.
1930 AUBURN CORD SEDAN.
SPECIALS.
Packard cabriolet town car by Rollston.
Rolls Royce Pickwick imperial.
KNICKERBOCKER, INC.,
1,694 Broadway, at 53d St.

PACKARD, 1927 series club sedan; a distinguished looking car with a typical Packard engine, quiet and powerful; come in and see it and tell us what you really think it's worth; you'll find it priced considerably less. Bishop, McCormick & Bishop, 1,763 Broadway.

PACKARD.
BROADWAY AT 57TH ST.
SCHOONMAKER & GLASS.
MANY OTHER MAKES.
COLUMBUS 2900.

PACKARD sedan, late model.....$1,150
Nash sedan, 1927.....$500
PACKARD USED CAR DEPT.,
1,265 Bushwick Av. (Corner Cooper)
Brooklyn. Glenmore 0778.

PACKARD 1929 convertible coupe; chromium nickel; de luxe equipment; absolutely like new; must sell; best offer accepted. Sedgwick 9781.

PACKARD 1929 convertible coupe "646," de luxe equipment, like new; run 1,100 miles; sacrifice. 170 Lenox Av. University 1981.

PACKARD de luxe "326" sedan; 6,000 miles; $1,400. Packard Bay Ridge, Used Car Department, 4,818 4th Av., Brooklyn.

PACKARD standard eight sedan-limousine, de luxe equipment; run 8,000 miles; perfect condition; $2,200. 8 267 Times.

PACKARDS, 1925-1928, "2s" and "5s."
REILLY & SCOTT, INC.,
136 West 52d. Circle 7625.

ROLLS-ROYCE encl. drive limo., partition. Rolls full collaps. cabriolet town car. Rolls sport touring, trunk, tonneau shield. Rolls sport sedan, partition, leather back.
KENNETH CAMPBELL, 42 West 62d St.

ROLLS ROYCE 1929 town car, in very good condition, $750. See Mr. Gilhooly at Liberty Warehouse, 43 West 64th. Columbus 7602.

ROLLS ROYCE town cabriolet; will sacrifice.
Pierce Arrow Sales Corp., 233 West 54th.

STEARNS-Knight '28, 6-8s, Coupe.....$1,450
Stearns-Knight '28, 6-85, 5-8 Sedan.....$1,650
Stearns-Knight '29, 6-60, Coupe.....$1,750
Stearns-Knight Sales Corp., 1577 Broadway.

STUDEBAKER 1926 Commander coupe, 4-passenger, in original factory condition throughout; new tires, practically new tires, front and rear bumpers, hydraulic shock absorbers; $745, terms, five-day trial. The Studebaker Corp. of America, Broadway, at 70th.

STUDEBAKER, 1926, just overhauled, like new; private owner; very reasonable. Adirondack 4093.

STUDEBAKER Commander sedan; 1928; excellent condition; private; need cash. Clarkson 3853.

STUDEBAKER President 8-passenger coupe; de luxe throughout; $975. Packard Bay Ridge, 4,818 4th Av., Brooklyn.

STUDEBAKER 1926 model President 8 brougham sedan; substantial saving; mileage 62. Pierce-Arrow Sales Corp., 233 West 54th.

WILLYS-KNIGHT 1929 coach, 70B model; same as brand-new; $930. Willys-Overland, Inc., Broadway at 60th St.

WILLYS-KNIGHT sedan, "2625," demonstrator; big reduction; practically new. 788 So. Blvd.

ON ACCOUNT of Wall St. crash, forced to sell $10,000 Packard town car for $500 cash; would make beautiful taxicab. 831 West 46th St. Tel. Chickering 0808.

Motor Coaches and Trucks.

TWO 5-ton White, Rack bodies, 5-ton Pierce-Arrow, platform body; latest models; 2½-ton Mack, trailer; all good for lumber purposes; reasonable. Republic Garage, 126 Hope St., Brooklyn.

FORD trucks (3), 1½ tons rack body; 1929 models; like new. Hinsch, 30 Steinway Av., Astoria.

PACKARD 5-ton and 5-ton chassis, equipped with cab; first-class condition. Terrace 9066. Castles Ice Cream Company, 19-49 Loretta Av., Irvington, N. J.

Automobiles for Rent.

BUICKS, Chryslers, Fords, Marmons, drive yourself, as low as at 10 cents per mile. Square, 70th St. and Broadway. Traf. 1188.

CADILLACS, Packards, Pierce, exclusive town cars, limousines; attractive season rates. Columbus 8329.

CADILLACS for all occasions; prompt, efficient service; reasonable rates. Tel. Kilpatrick 3833.

MINERVA town and touring cars, with responsible English chauffeurs; reasonable. Stillwell 4945.

PACKARD, new de luxe model, sedan limousine; steady driver; reasonable rates by month or season. Topping 3060.

PACKARDS, 1928; available by month, week, or hour. Hertz Auto Renting Co., 372 East 72d St. Butterfield 5370.

PACKARD, latest model 7-passenger limo. sedan; owner or chauffeur driven, by month or year. Fort Chester 3665.

PACKARD latest custom limousine, $8.50 hourly, $400 monthly; owner driving. Chelsea 5426.

Automobiles Wanted.

AUTOMOBILES wanted; highest prices; cash; quick action. 228 West 58th. Col. 0972.

AUTOMOBILES wanted; cash waiting; quick action. 160 West End (67th). Edicott 5244.

CADILLAC 7-passenger sedan, 1929-30, from private party; cash. Pennsylvania 7429.

Motor Trucking.

5-TON MACK TRUCK for hire; owner driver. Plaza 2051.

Dead Storage.

DEAD storage, cars jacked up, covered, battaries charged, fireproof building. Magnetic Auto Co., 1 West 145th. Audubon 7807.

Loans on Automobiles.

ADVANCES TO AUTO OWNERS.
Cash within a few hours; you have to pay.
NO RED TAPE, NO REFERENCES
OR ENDORSEMENTS REQUIRED.
Confidential. Open daily, also evenings.
MOTOR PLAN CO.,
250 West 57th St., Room 403. Columbus 3886.

Wanted to Purchase.

WE GUARANTEE to pay highest cash prices for your furniture, rugs, bric-a-brac, bronzes, silver, pianos, books, &c.
DANIELS, 34 EAST 13TH ST.
Algonquin 7091. Evenings, Mott Haven 7319.

FULL VALUE PAID FOR furniture, bric-a-brac, silver, bronzes, Oriental rugs, pianos, antiques, &c.
GILBERT, 34 UNIVERSITY PLACE.
Stuyvesant 5730; evenings, Kellogg 7758.

HIGHEST PRICES FOR DIAMONDS, PLATINUM, GOLD, GOLD TEETH, SILVER, ANTIQUES, PROVIDENT TICKETS.
NATIONAL DIAMOND APPRAISING.
562 5TH AVE., COR. 46TH. BRYANT 5764.

BEST PRICES PAID.
Most reliable buyer purchases contents houses, apartments, rugs, bronzes, antiques, silver, paintings. Flatiron, 48 West 44th. Algonquin 2033.

HIGHEST CASH PRICES PAID.
Household furniture, antiques, bronzes, &c.; entire contents homes, estates; full value guaranteed.
Anthony, 809 8th Av. Vanderbilt 5191.

I BUY new or used corrugated boxes; any amount; write or phone; I will call. H. Kasner, 6,405 Fillmore Av., Jackson Heights, L. I. Pomeroy 3661.

HIGHEST cash for furniture, contents houses, apartments, pianos, rugs, china, bronzes, &c. Paulsen, 200 East 47th. Algonquin 9036.

MEASUROGRAPH MACHINE, used, in workable condition. Diana Party Frock, 1,354 Broadway.

ACT TO BLOCK PLEA IN LIGHTERAGE CASE

New York Merchants Intervene to Prevent Jersey Move for Added Charges.

OBJECT TO RATE DIVISION

Action Taken Is Similar to That of 1916 When Port Relationship Was Strained.

The Merchants' Association of New York filed yesterday with the Interstate Commerce Commission a petition of intervention in the lighterage case created when the State of New Jersey asked the commission to force the railroads to add a charge for the lighterage of freight from their rail ends in New Jersey to consignees in New York.

Ralph S. Stubbs, vice president of the American Sugar Refining Company, who also is chairman of the association's committee on transportation, explained the stand of his group as follows:

"The association has intervened on behalf of the defendants in this case and will take an active interest in opposing the efforts of the State of New Jersey to divide the Port of New York into two rate districts. This is strictly in line with the policy which the association followed in a similar complaint brought in 1916 by New Jersey interests in an effort to disrupt the port relationship which has existed for more than fifty years.

"The association will cooperate with other shippers' representatives and the rail carriers interested in preserving the present rate relationship of the different sections of the port and in the continuation of lighterage service which makes unnecessary the maintenance of expensive terminals on Manhattan Island for the handling of freight, when such freight may be handled direct by the use of lighters."

JERSEY BRIDGE PLANS UP.

War Department Sets Hearing on Application for Two Spans.

The War Department announced yesterday that a public hearing would be held Nov. 21 at the Army Building, 39 Whitehall Street, on the application of the New Jersey State Highway Commission to construct bridges across the Hackensack River between Jersey City and Kearny, and the Passaic River between Kearny and Newark. Lieut. Col. R. T. Ward, in charge of the army engineers for this district, will preside.

The plans now submitted by the commission call for vertical clearances of 135 feet and a minimum horizontal clearance of 300 feet and are substituted for plans previously approved by the army engineers which set the minimum clearance at 35 feet.

The Port of New York Authority, which was represented on the engineering committee that reported favorably the original plans for the bridges, announced yesterday that it had filed with the War Department notice of its approval of the proposed substitute bridges. The new high-level bridges are declared to be distinct improvements on the original bridges.

PANAMA CANAL TOLLS GAIN.

More Ships Passed Through in October Than in Same Month Last Year.

Special to The New York Times.

WASHINGTON, Nov. 8.—An increase in traffic through the Panama Canal during October, as compared with October, 1928, was reported to the War Department today. During the month 564 commercial vessels used the canal and paid tolls of $2,485,897.71, as compared with 557 vessels and tolls of $2,274,945.30 during October, 1928. The tolls collected the past month were the highest on record, with the exception of last January, when they amounted to $2,502,815.12.

In the past six months 3,182 commercial vessels have passed through the canal and paid tolls of $13,699,059.89. This compares with 3,063 vessels and tolls of $12,829,509.28 during the corresponding six months of 1928.

FIND LAW STUDENT DEAD.

Parents Unable to Give Reason for Apparent Suicide of Youth.

Jerome Candela, eighteen years old and a second-year student in the Brooklyn Law School, apparently committed suicide yesterday morning, according to the police, at 156 Windsor Place, where he lived with his father, Dr. Dominick Candela, his mother, Rose, and four other children. Shortly after the family had arisen, Jerome locked himself in the bathroom. When he did not reappear for some time, and when the odor of gas became evident in other rooms, members of the family forced an entrance and found him lying on the floor unconscious, with a gas jet turned on. An emergency crew from the Brooklyn Union Gas Company was unable to bring him back to consciousness. Detective James Powers of the [illegible] Avenue station was assigned to the case.

While the family would assign no motive for the apparent suicide, and refused to confirm a report that the youth had attempted suicide before, it was learned that he had been called to the office of Vice Dean John Esterday of the Brooklyn Law School the day before for a minor infraction of rules.

Mr. Easterday said yesterday that he was unable to see any reason why the conference he had with Candela should have caused the boy to commit suicide. Candela left his office smiling, he said.

COAST GUARD SEIZES BOAT.

No Liquor Found on 60-Foot Launch Captured After Chase.

Suspected of being a rum-runner on her way to the twelve-mile limit to receive a liquor cargo from a supply ship, a 60-foot motor launch was chased three-quarters of a mile and captured at a Far Rockaway pier yesterday by the crew of Coast Guard patrol boat 180, in charge of Boatswain H. T. Barry. Three men were arrested aboard the launch, a fourth having escaped ashore. As no liquor was found, the men were held on charges of violating the navigation laws in failing to stop when ordered to do so by a Coast Guard boat.

The launch, which bore the number 228,998, was first seen near the mouth of Rockaway Inlet, outward bound. When she failed to heave to when ordered eight blank cartridges were fired by the Coast Guardsmen.

TO ENLARGE SANITARIUM.

Ground Will Be Broken Tomorrow at Browns Mills, N. J.

Ground will be broken tomorrow for the erection of the new buildings of the Deborah Sanitarium, a non-sectarian free tuburcular hospital for the poor located at Brown's Mills-in-the-Pines, N. J.

The new sanitarium will be erected on the grounds adjoining the present five buildings. They will be able to accommodate 150 more adults and fifty children. The Deborah Sanitarium is supported entirely by voluntary contributions.

Phi Beta Kappa Elects 7 Women.

NEW BRUNSWICK, N. J., Nov. 8.—Seven seniors of the New Jersey College for Women have been elected to the Rutgers chapter of Phi Beta Kappa, it was announced at the university today. These students were chosen: Juanita Kerwin, Jersey City; Catherine Waguette, New Brunswick; Harriet E. Pearson, Rahway; Mildred Jaanke, Rahway; Edith Greenfield, Hillside; Alvia Jaeckle, Jersey City, and Margaret McDonald, New Brunswick.

CITY BREVITIES.

A group of 150 women met last night at the American Woman's Association, 353 West Fifty-seventh Street to discuss plans for a series of study meetings. Professor Harry Allen Overstreet of City College discussed adult education.

After an address by Dr. William J. O'Shea, Superintendent of Schools, on the care of buildings, prevention of glass breakage and duties of custodians, the district superintendents at their monthly meeting yesterday appointed committees to carry out Dr. O'Shea's recommendations.

The Grand Duchess Marie of Russia and Mme. Saybe-Garsuzka, a lawyer from Cairo, Egypt, will speak at a tea to be given by the women students' advisory board of the Law School of New York University this afternoon at the Washington Square centre.

A membership drive for handicapped boys will be begun by the Oakhurst Friendship Club at an open meeting tonight at the Central Synagogue, 652 Lexington Avenue.

For Sale.

RABBITS—Castor-Rex, Color-Rex, imported from Dr. F. Hoefle, president of the "Rex-Zuchtverband." Frank Moritz, 1,838 North 27th St., Philadelphia, Pa.

LINOLEUM, new, 350 yards, sacrifice; all or any part. Bowling Green 8662.

Cats, Dogs and Birds.

PEKINESE—Tiny Peke, weight 2 pounds; other pekineses; grown-dogs. Schuyler 5701.

House Furnishings.

FULL dining and bedroom furniture sets, modern, for immediate disposal; any reasonable offer accepted. Phone Algonquin 3749, between 10-12 A. M. Saturday and Sunday, for appointment, or call 170 24 Av., Schwartz, Apt. 8D.

ORIENTAL RUGS, Chinese, excellent goods, imported for sample; bargain. Chin, Bradhurst 8926.

TWO beautiful rose satin and walnut armchairs and beautiful love seat; new condition. Call Schuyler 5701.

ELECTRIC Atwater Kent radio, $75; kitchen set and floor lamp. Estabrook 2581.

SAROUK rug, 10x14, new, beautiful; sell for $450. Call Schuyler 8701.

House Furnishing.

GOOD, complete dining room, including covers; reasonable. Ritter, 1,108 Winthrop St., Brooklyn.

House Furnishings—Dealers.

ABSOLUTELY genuine imported rugs to be sold regardless of cost; must raise cash. Gilman Studios, 205 Lexington Av., New York.

FEW imported scatter-size rugs, good condition; also fur coat. Riverside 4856.

Musical Instruments.

WEBER grand, practically new; sacrifice. 611 West 156th, 7D (Riverside). Wadsworth 2612.

VIOLIN, Francesco Ruggeri, made in Italy 1686; call 10-11 A. M.; bargain. Zottarelli, 177 16th St., Brooklyn.

STEINWAY, ebony upright piano, good condition; reasonable. 2,039 Southern Boulevard, Apt. 5A.

Musical Instruments—Dealers.

COMPARE OUR PRICES.
Grand Pianos, Knabe, Weber, Christman, Brambach, and many others; these instruments look new, many are less than year old; sale prices from $365; small deposit will hold any instrument until Dec. 31; a few studio pianos left at saving of $50 to $100.
METROPOLITAN MUSIC STUDIOS,
200 West 57th St.
2d floor. Circle 1399.

314 PIANOS for rent or sale; used Steinway, Schmer, Weber, Hardman, Knabe, Chickering and others, $55 to $395; grands, uprights and electric grands included; rentals applied to purchase price; all piano guaranteed; call and make your selection. Piano Manufacturers' Exchange, 421 West 28th, near 9th Av. Open evenings until 8 o'clock. Chickering 1924.

MATHUSHER—The finest piano made.

BARGAINS—Baby grands and uprights returned from rent.

RENTS—Small grands, $10; uprights, $4.
MATUSEK'S, 37 West 57th St.

STEINWAY, beautiful mahogany piano, $175; very fine condition. Hall, 104 West 92d.

PIANOS rent $3 month; cartage free one year. Carl Fischer, 62 Cooper Square.

BABY GRAND, $125; a beautiful mahogany. Storage Department, 421 West 28th St.

Office Furniture and Store Fixtures.

BIG BARGAINS—NEW AND USED roll, flat typewriter and bookkeepers' desks, chairs, stenographers' stands, safes, directors' tables and chairs.
Walnut matched office suites.
Leather upholstered chairs and settees.
ADDING AND ADDRESSING MACHINES. Typewriters, check protectors and time clocks bought, sold and exchanged.
NATHAN'S, 846 Broadway,
near Prince St. Tel. Canal 9361.

ADDRESSOGRAPHS, graphotypes, cabinets, frames, multigraphs, mimeographs, folding machines; sacrifice; instructions and guaranteed. Addressing Machine Equipment Co., 296 Broadway.

MONROE CALCULATOR, filing cabinet, typewriter, safe for sale. Kraellovsky, 218 Centre St.

USED safe cabinets, safe files, book safes, steel cabinets with underwriters' label. Acme, 44 West 46th. Lackawanna 4904.

SAFE CABINET CO.—Fireproof files (legal). Acme, 216 Center St. Canal 0187.

SELLING OUT office furniture, stores, 40 West 27th, 2d floor; no dealers.

Wearing Apparel.

HANDSOME fur coat, practically new; $50; also fox scarf. Riverside 4856.

Wearing Apparel—Dealers.

GENUINE FUR COATS, $66.
Advance 1930 fashions, finest workmanship, selected skins; every garment plainly marked on tag giving real price of fur; you can't go wrong here; compare our values all sizes; deposits accepted; cloth coats $25, fox scarf $12, dresses $10; open to 9 P. M.
MANNER, 19 WEST 38TH ST.

FASHIONABLE FUR COATS, $45.
Latest individual styles of leading couturs, absolutely genuine; perfect; written guarantee; 21 sizes; deposits accepted; cloth coats, reasonable; fox scarfs, $12; dresses, $10. Open to 9 P. M.
FRANCES REID, 31 WEST 47TH ST.

GENUINE FUR COATS, $45.
Exclusive styles; excellent quality; richly furred cloth coats; reasonable; fox scarfs, $12. STRAND FURS, 55 West 45th St., between 5th and 6th Aves. Open till 9 P. M.

ABSOLUTELY genuine fur coats, used for display, perfect condition, $45; fox scarfs, $12; cloth coats, reasonable. BENSON'S, 85 West 35th St., between 5th and 6th Aves.

LEGAL NOTICES.

Suit No. 302 of 1924.
IN THE HIGH COURT OF JUDICATURE AT FORT WILLIAM IN BENGAL.—Ordinary Original Civil Jurisdiction.—Mehta Brothers, a firm lately carrying on business at No. 28 Strand Road, Calcutta, vs. I. M. Wolff, now in the United States of America.
To the Defendant abovenamed:
Take notice that you are hereby required under rule 32 (1) (a) of Order XXI of the Code of Civil Procedure to appear in person or by advocate or attorney of this Court before the Judge in Chambers on the 20th day of November, 1929, at 11 o'clock in the forenoon, to show cause why the decree passed against you on the 25th day of August, 1924, in the above suit should not be executed against you.
Dated this 30th day of May, 1929.
High Court } Sd/N. GHATAK, Master.
Seal.
No. 51/3.6.29.
CHAUDHURI & CHAUDHURI, Attorneys for Plaintiff Firm.

E. G. M'MICKEN NAMED TO SHIP TRAFFIC POST

Made Vice President of United States Lines, Sheedy Announces on Return.

The appointment of E. G. McMicken as vice president in charge of traffic of the United States Lines, Inc., was announced yesterday by Joseph E. Sheedy, executive vice president, on his arrival from Europe aboard the Cunard liner Aquitania. Mr. McMicken is widely known as a passenger and freight executive in steamship circles. He recently resigned as passenger traffic manager of the Pacific Steamship Company of Seattle to take up his new duties, with headquarters at 45 Broadway.

Mr. Sheedy said he found conditions sound in Europe and predicted that the transfer of the eastern terminal of his lines from Bremen to Hamburg, effective Dec. 12, would result in improved business for his ships. Prior to deciding upon this transfer a survey was made, he said.

Facilities for the trans-shipment of freight were provided at Hamburg with its canals, modern terminals and rail connections to all parts of the Continent, Mr. Sheedy said. The terminal selected by the lines at Ross Quai 84 was one of the most modern piers in Hamburg and only three and one-half hours from Berlin, he added.

Henry Herberman, president of the Export Line, also was aboard the Aquitania with Mrs. Herberman. They were homeward bound from their wedding trip.

COMMENDS LIGHTKEEPERS.

Putnam Names Long Island and Mississippi Men for Bravery.

Special to The New York Times.

WASHINGTON, Nov. 8. — E. J. Brunner, keeper of the light station at the entrance to Lloyd Harbor, Huntington Bay, Long Island Sound, was today officially commended for bravery by George R. Putnam, Commissioner of Lighthouses. On Sept. 21 Brunner rescued two men from drowning, who had fallen overboard from the motor boat Salome.

Commissioner Putnam also commended Niels Nilson, keeper of the Pascagoula River entrance light in Mississippi Sound, who, in the face of hurricane warnings, went to the rescue of two boys adrift in a skiff in the sound.

Fishing Ship Burns Off California.

SAN PEDRO, Cal., Nov. 8 (AP).—The mystery surrounding radio signals heard last night, indicating a ship was afire off the Southern California coast, was cleared up today when it was found the San Diego swordfish schooner Western S. was destroyed by flames seven miles off Encinitas. The crew of four escaped in skiffs.

SHIPPING AND MAILS

Hours are given in Eastern Standard Time.
(Supplied by United States Coast and Geodetic Survey.)

THE TIDES

	Sandy Hook.		Governors Island.		Hell Gate.		THE SUN	
	A.M.	P.M.	A.M.	P.M.	A.M.	P.M.	Rises.	Sets.
High water	0:59	1:05	1:51	1:44	3:29	3:31	A.M.	P.M.
Low water	7:01	7:05	8:08	8:46	10:28	11:01	6:34	4:46

Steamships Arrived Yesterday

Steamer.	From.	Date.
ROMA	Genoa	Oct. 28
AQUITANIA	Southampton	Nov. 2
CASTILLA	Tela	Nov. 3
VINDEGGEN	Nuevitas	
BOGOTA	Pta. Colombia	Oct. 26
BERNINI	Santos	Oct. 16
TROUBADOUR	Rio Janeiro	Oct. 31
T. T. BEDFORD	Baton Rouge	Oct. 31
W. J. HANNA	Houston	
JONANCY	Norfolk	

Steamer.	From.	Date.
BYRON D. BENSON	Beaumont	Oct. 31
VIRGINIA LIMITED	Richmond	
EL MUNDO	Galveston	Nov. 2
OREGON	Dunkirk	Oct. 27
BRAZOS	Galveston	Nov. 2
YALZA	Baltimore	
HILTON	Pensacola	Oct. 31
CHINA ARROW	Beaumont	Oct. 31
WATERTOWN	Port Arthur	Oct. 31
CHEROKEE	Jacksonville	

Incoming Passenger and Mail Steamships

Steamer and Line.	Sailed From.	Due.	Will Dock.
GEO. WASHINGTON, U. S.	Bremen, Oct. 30	*Today, 9 A.M.	26 St., Hoboken
MANUEL CALVO, Spanish	Cadiz, Oct. 13	*Today, 1-2 P.M.	Old Slip.
STUTTGART, Nor. Germ. Lloyd	Bremen, Oct. 31	*Tomorrow, P.M.	Morton St.
TACOMA, United Fruit	Limon, Nov. 2	*Tomorrow, A.M.	Fulton St.
HAVANA, Ward	Vera Cruz, Nov. 3	*Tomorrow, P.M.	Montague St., Bklyn.
AMER. BANKER, Am. Merchant	London, Nov. 1	Monday	Rector St.
NEW YORK, Hamburg-American	Hamburg, Nov. 1	Monday, A.M.	W. 46th St.
ASIA, Fabre	Marseilles, Oct. 1	Monday	21st St., Bkn.
BALTIC, White Star	Liverpool, Nov. 2	Monday	W. 19th St.
EL SOL, Clyde	Liverpool, Nov. 2	Monday	W. 14th St.
MINNEKAHDA, Atl. Transport	London, Nov. 2	Monday	W. 14th St.
BYRON, Greek	Piraeus, Oct. 25	Monday	39th St., Bklyn.
LANCASTRIA, Cunard	Southampton, Nov. 2	Monday, P.M.	W. 14th St.
CALEDONIA, Anchor	Glasgow, Oct. 26	Monday, P.M.	W. 14th St.
SANTA MARIA, Grace	Valparaiso, Oct. 23	Monday	W. 57th St., Bkn.
EL SALVADOR, Panama Mail	San Francisco, Oct. 12	Monday, A.M.	Hamilton Av., Bn.
PONCE, Porto Rico	San Juan, Nov. 6	Monday	Hamilton Av., Bn.
SAN LORENZO, Porto Rico	San Juan, Nov. 7	Monday	Hubert St.
BREMEN, North German Lloyd	Bremen, Nov. 4	Tuesday	58th St., Bkn.
MAJESTIC, White Star	Southampton, Nov. 4	Tuesday	W. 18th St.
PRES. POLK, Dollar	Marseilles, Oct. 30	Tuesday	12th St., Ver. C.
YORKHILL, Mallie America	Dansig, Oct. 31	Tuesday	43d St., Bkn.
NORTHERN PRINCE, Pr

Today's News Index
SATURDAY, NOV. 9, 1929.

	Page.		Page.
Editorial	16	Financial	26
Theatres	22-23	Business	34
Music	22-23	Shipping-Mails	32
Society	13	Buyers	35
Radio	25	Real Estate	35
Sports	14	Obituaries	19

NEW YORK.

Stock prices sag slightly in normal market. Page 1
Warder is sentenced to 5 to 10 years for bribery. Page 1
Roosevelt demands sweeping reform of legal machinery. Page 1
Campbell says he is on trail of new liquor ring. Page 2
Lunn says improvements should bring light rate cut. Page 4
Police quell riot of 200 anti-Fascisti at Italian Consulate. Page 4
Mme. Curie sails for home; thanks America. Page 9
Rare books from John C. Williams auctioned for $104,178. Page 10
Talk of Whalen and Herrick quitting Walker's Cabinet. Page 11
Koenig denies he dictated nomination of La Guardia. Page 11
Dr. Lowell favors starting boys in college early. Page 16
Twenty-nine organizations benefit by will of M. Samuel Stern. Page 19
Modern Art Museum draws scores at opening. Page 20
Enforcement of 8-hour law in subway work promised. Page 21
Rockefeller's son-in-law plans club apartment house. Page 21
Brother of Dr. Brancati comes from Italy to investigate mystery. Page 21
George Graham Rice, under four-year sentence, is missing. Page 21
Transit Board asks Governor's aid to get unification law. Page 21
Moses attacks foes of north shore parkway. Page 22
Topics of interest to local churchgoers. Page 24
Dr. Clelland B. McAfee decries preaching on current events. Page 24
Coolidge in autobiography says Senate has one fixed rule. Page 25
Dr. Ira Kaplan to head new city hospital division. Page 25
Mrs. F. D. Roosevelt urges women to work for peace. Page 25

THE SUBURBS.

Brother of Magistrate Flood held for killing in Cedarhurst. Page 21
Washburn's counsel assails Roosevelt on land deal report. Page 22

ALBANY.

State commission hears 1930 crossings elimination plans. Page 40

WASHINGTON.

Western Senators vent rage at Moses for "jackass" epithet. Page 1
Lobby inquiry reveals Edge warned South to earn tariff aid. Page 1
Grand jury calls manager of hotel which served Fahy dinner. Page 2
Federal budget is $111,000,000 under year's appropriations. Page 3
Stimson confident of knowledge of world naval problems. Page 8
Senate speeds tariff bill in six-hour concentration. Page 10
Farm Board lends $9,500,000 more to crop cooperatives. Page 25
1929 exports through September gain 8 per cent. Page 32
Waterways Corporation asks I. C. C. to cover rail-barge rates. Page 40

GENERAL.

Fourteen held for trial as Gastonia mob killing inquiry ends. Page 2
Miss Shotwell, pianist, loses a million in stock market. Page 3
John D. Rockefeller Jr. contributes $250,000 to Girl Scouts. Page 9
Sister says dead man confessed San Francisco bombing. Page 21
Mrs. Pantages escapes jail term; put on ten-year probation. Page 21

FOREIGN.

Switzerland is picked as world bank site. Page 1
Tardieu Cabinet wins vote of confidence in French Parliament. Page 1
Austrian Heimwehr seek return of the Hapsburgs. Page 5
League indicates reluctance to end mandate over Iraq. Page 5
Latin-Americans seek solid front at alien rights conference. Page 6
Two American women educators in Russia find achievement. Page 7
American business men urge direct action on French double tax. Page 7
Jerusalem, last city in Palestine, ends all curfew restrictions. Page 7
MacDonald tells Labor audience of warmth of welcome here. Page 8

AVIATION.

Adventures recounted of McAlpine party marooned in Arctic. Page 1
Sidar greeted by 30,000 on return from 9,000-mile flight. Page 2

FINANCIAL AND BUSINESS.

Senator Glass favors law to prevent stock disaster. Page 3
Court voids Philadelphia Exchange bankruptcy rule. Page 27
Blue Ridge Corp.'s assets drop $24,000,000 in two months. Page 28
Federal Reserve abhors use of acceptances for capital. Page 28
Merger gives Baltimore its first $100,000,000 bank. Page 28
Week's bond offerings total $16,866,000, all municipal. Page 29
$26,140,108 municipal bond issues scheduled for next week. Page 29
Railroads protest to I. C. C. on Eastman's depreciation plan. Page 31
October bank clearings exceed all previous marks. Page 32
Check payments indicate rise in commercial activity. Page 34
Raw silk conference ends with study of rayon progress. Page 36

	Page.		Page.
Stock Sales	26	Out-of-Town	33
Topics	27	Cotton	33
Bond Sales	28	Wheat	33
Curb	30	Produce	34
Foreign Exch.	31	Incorporations	34
Over Counter	32	Bus. Records	35

SPORTS.

87,000 to see Harvard-Michigan game at Ann Arbor today. Page 14
Army to oppose Illinois eleven at Urbana before 68,000. Page 14
Georgia eleven to clash with N. Y. U. at Yankee Stadium. Page 14
Yale ready for game in Bowl against Maryland team. Page 15
Columbia to meet Colgate eleven at Baker Field. Page 15
Lucifer scores before 8,000 in horse show in Garden. Page 16
Dr. Freeland wins the Graded Handicap, feature at Pimlico. Page 17

ADVERTISING INDEX

	Page.		Page.
Amusements	23	Financial	26
Apartments	37	For Sale	39
Auction Sales	10	Help Wanted	33
Automobiles	39	Hotels	36
Births, Deaths	19	Lost & Found	20
Board—Rooms	36	Moving	38
Business Oppo.	40	Public Notices	3
Bus. Places	37	Real Estate	36
Buyers' Wants	35	Resorts	20
Church Notices	34	Situations	38
Educational	19	Steamships	29

ASKS I. C. C. TO MAKE BARGE-RAIL RATES

Waterways Corporation Asserts It Can Reach No Agreement With Railroads.

HIGH DIFFERENTIAL SOUGHT

Denial Is Made That Rates Asked Will Work to the Disadvantage of Rail Users.

Special to The New York Times.

WASHINGTON, Nov. 8.—The Inland Waterways Corporation which operates government barge lines chiefly on the Mississippi and Warrior Rivers, reported to the Interstate Commerce Commission today that it had been unable to reach an agreement with the railroads on joint rail and barge rates, and petitioned the commission to amend an order issued April 8 so as to establish joint rates in place of the formula prescribed by the commission as a basis for such rates.

The application by the Waterways corporation assumes importance because of the recent demand by President Hoover that all possible steps be taken for the development of the waterways.

The Interstate Commerce Commission had previously suggested a differential of 10 per cent between rail-barge-rail routes where the rail portion of the haul predominated, and as high as 20 per cent where most of the haul was by barge, the railroads to contribute to the upbuilding of the waterways the difference between the revenue they would receive under present rail rates on their part of the haul, and that which would come to them under the joint rate structure.

In throwing the whole problem back to the commission, the Waterways corporation seeks a better rate basis than that suggested, contending for the retention of the general principle of deducting 20 per cent of the all-rail rates in the establishment of the joint rates. It would have this principle applied by the commission as an experiment first to the territories where a large part of the haul is by barge. The barge rates are generally 20 per cent under the corresponding all-rail rates and many of the railroads have objected to applying such a differential in making joint through rates.

In its plea to the commission, the Waterways corporation said in part:

"Obviously, the intent of the law is that differential rates or routes which are necessary or desirable in the public interest should be established with as little delay as possible. Any adjustment of routes and rates which would fully meet this requirement of law must be reasonably practicable and of sufficient scope to afford the public all of the benefit that can be derived from the operation of the water carrier, with due consideration, however, to the effect the establishment of the differential routes and rates will have upon the revenues of the rail carriers and the financial status of the country's transportation system as a whole.

"It may be argued that this reduction will work to the advantage of the users of water transportation only and to the disadvantage of the users of rail transportation. This argument is without foundation, however, as a more adequate and cheaper national transporation system will increase the prosperity of the whole country."

The Waterways corporation asserts that the "impractical and unreasonable adjustment of routes and rates prescribed by the commission's order" is not in substantial accord with the intent of the law, as such an adjustment "does not afford the public the benefits of a systematic and practical adjustment of differential rates which were clearly intended by the law."

LEAPS OFF BROOKLYN SPAN.

Youth Ends Life as Taxi Driver Watches—Police Seek Body.

Police of the marine division searched last night for the body of a young man who jumped from the centre of Brooklyn Bridge yesterday morning while a taxicab driver and his passenger looked on. According to the description given by Eugene Venritte of 141-21 Ninety-fifth Street, Richmond Hill, the young man appeared to be about 24 years old and 5 feet 7 inches tall. He climbed the railing along the south roadway of the bridge, drew off a black Winter overcoat and jumped. Venritte stopped his car, but was not in time to interfere.

When Patrolman Ottinger of Traffic L arrived, Venrite and his passenger, Walter C. Smith of 320 Broadway, Manhattan, described the youth as being of dark complexion and as having worn a light shirt with a white collar, dark gray trousers and black shoes. Ottinger searched the discarded overcoat and found a watch and chain of white metal, two combs and nine cents. There was no clue to his identity.

WEIGH ACCIDENT COSTS.

Jersey Groups Hear Road Mishaps Take $1,000,000 of Hospital Funds.

A joint meeting of the New Jersey Tuberculosis League, the Hospital Association and the Occupational Therapy Association concluded a two-day convention yesterday at the Robert Treat Hotel, Newark. Among topics discussed was "The Responsibility for the Care of Highway Accident Cases."

Dr. Emil Frankel of the State Department of Institutions and Agencies asserted highway accident cases in New Jersey cost the hospitals of the State between $800,000 and $850,000 last year and the financial loss to the hospitals was $250,000 to $300,000.

Dr. John D. Martland, president of the State Hospital Association, said 95 per cent of the patients of the New Jersey hospitals were cured or improved.

Dr. B. S. Pollak, superintendent of the Hudson County Tuberculosis Hospital and director of the National Tuberculosis Association, made a plea for the human touch in hospital work.

More than 500 health workers, hospital administrators and physicians from all parts of New Jersey attended.

To Mark Scene of Bolivar's Death.

Special to The New York Times.

WASHINGTON, Nov. 8.—The Venezuelan Government has ordered the erection of a suitable monument on the battlefield of Carabobo, to commemorate the death of Bolivar, the Libarator. A report today to the Department of Commerce from the American Legation at Caracas said that American artists interested in participating in the competition should communicate with the Venezuelan Minister of Public Works."

Columbia Ends Black Avengers For Failing to Police Freshmen

Mu Pi, the secret society of sophomores at Columbia known as the Black Avengers because of the traditional harshness with which they punished freshmen for violation of rules, ended its long reign of terror yesterday with the announcement that the Student Board had abolished it for inefficiency.

The society was composed of fifteen sophomores who elected their successors from year to year, and were sworn to secrecy. It lost much of its power in 1924 when the authorities abolished its time-honored right to take rebellious freshmen across the Hudson and administer corporal punishment on the Palisades. From that time on it gradually lost prestige and then ceased to hold terror for freshmen. Its abolition was urged in a recent series of editorials in The Columbia Spectator, undergraduate daily.

In place of the Black Avengers, the Student Board has elected a group of two seniors, four juniors and nine sophomores to take over the traditions and functions of Mu Pi.

COURT INQUIRY AIMED AT RICHMOND LAWYERS

Appelate Division Orders Delving Into 'Corrupt, Illegal and Unethical' Practices.

A referee and a special prosecutor were appointed by the Appellate Division in Brooklyn yesterday to inquire into charges of unethical practices by certain Staten Island lawyers. The court acted on a presentment handed up by a Staten Island grand jury last Spring.

Abel E. Blackmar, official referee, who presided at the hearings of lawyers cited in Justice Faber's ambulance-chasing inquiry in Brooklyn last year, was designated to conduct the Staten Island investigation, and Jackson A. Dykeman, Brooklyn lawyer, was appointed special prosecutor. Although the court's order did not specifically name the attorneys whose conduct is to be investigated, it mentioned the presentment in which the grand jury named certain lawyers.

In the presentment the grand jury recommended that "the matter of the conduct of Lewis J. Feinstein and John P. Tiernan, as attorneys and officers of this court, be referred to such judicial tribunal as has jurisdiction over the conduct of attorneys, with a further recommendation that the same be the subject of investigation."

Feinstein has offices at 1,440 Broadway, and Tiernan, who is a brother of County Judge J. Harry Tiernan of Staten Island, at 36 Richmond Terrace, St. George, S. I. They were cited after the grand jury heard testimony regarding the settlement of a $14,000 estate. The Appellate Division, regarding the findings, said yesterday:

"It is unanimously ordered that it be referred to the Hon. Abel E. Blackmar, official referee, to inquire into the matters referred to in said presentment, together with any other corrupt, illegal or unethical practices of attorneys and counselors at law of Richmond County, which may be brought to the attention of the official referee."

PANAMA EDITOR JAILED ON CONTEMPT CHARGE

'Pete' Brennan of Boston Is Seized After Hearing Case Was Dropped.

Special Cable to THE NEW YORK TIMES.

BALBOA, Panama, Nov. 8.—"Pete" Brennan of Boston, editor of the Panama American, was jailed here today for alleged contempt of court [rebela] in disobeying orders of Abel de Lastra by refusing, on advice of his attorney, to produce original editorials criticizing the Government of Panama.

A judge in the night police court Saturday sentenced Mr. Brennan to five days in jail, but execution of the sentence was suspended on request of his attorney on the grounds that the court lacked jurisdiction, as the act had not taken place in that court.

Today's evening papers announced that the sentence had been revoked, but later, when Mr. Brennan appeared at the City Hall and delivered the editorials voluntarily he was detained and taken to jail without opportunity to consult his attorney.

It is reported that action already has been started through the United States Minister in Panama procure his release and, that failing, a habeas corpus action will be filed tomorrow.

Victor Goytia, Mr. Brennan's attorney at the hearing before the Mayor on Wednesday, denied that there was any authority to compel the production of the editorials in question and said that since Mr. Brennan's refusal was the result of his advice he was willing to serve the sentence himself if it must be executed.

The editorials were not written by Mr. Brennan, but were signed with the initials of Nelson Rounsevell, the publisher of The Panama-American, a severe critic of the former administration and also of the night police court in fining Ignacio Valdez, a junior columnist on The Panama American, $600 for carrying firearms without a permit. Valdez asserted that his life had been threatened unless he stopped criticism of the government and when he requested a permit to carry arms for defense, it was refused by the Mayor.

The Estrella de Panama and the Diario de Panama have been demanding the deportation of Rounsevell for alleged interference in local politics, which is forbidden to foreigners in a press law passed by the National Assembly. No action has been taken against Rounsevell, although he refuses to answer a question of the Mayor because he was not informed of the charges against him and the name of the complainant. Brennan was summoned at the same time as Rounsevell, presumably as a witness.

Pottle to Edit Boswell Papers.

Editing of the Boswell papers, interrupted by the death last August of Geoffrey Scott, English author and authority on Johnsonia, will be continued by Professor Frederick A. Pottle of Yale. The announcement was made yesterday by Colonel Ralph H. Isham, who said Mr. Scott long had admired Professor Pottle for his Boswellian scholarship.

SETS HEARING DEC. 19 ON B. & O. PROPOSAL

I. C. C. Will Consider Application to Obtain Control of Buffalo, Richester & Pittsburgh.

PENNSYLVANIA IN CONTEST

Disputed Line Is an Important Link in the Proposed Trunk System to the West.

Special to The New York Times.

WASHINGTON, Nov. 8.—The Interstate Commerce Commission today set Dec. 19 as the date for oral arguments on the application of the Baltimore & Ohio Railroad to acquire control of the Buffalo, Rochester & Pittsburgh Railroad from the Van Sweringen interests.

It was freely predicted in railroad circles that another sharp clash between the opposing interests in the controversy over the consolidation of carriers in Eastern territory would be staged at that time. It is believed that representatives of the Wabash, Pennsylvania, Delaware & Hudson and other lines antagonistic to the ambitions of the Baltimore & Ohio and the Van Sweringens will seize the opportunity to make vigorous protest.

The early date fixed for the arguments over the disposition of the Buffalo, Rochester & Pittsburgh, which the Baltimore & Ohio desires as an important link in its merger plans, was the result of requests by the management of the Buffalo, Rochester & Pittsburgh for a speedy decision as to its fate and an apparent desire on the part of the commission for progress in connection with more general consolidation plans. The Buffalo, Rochester & Pittsburgh is anxious to know whether it shall proceed with improvements which it would not undertake if control is to pass to another line.

Permission Recommended.

Permission for the Baltimore & Ohio to acquire stock control of the Buffalo, Rochester & Pittsburgh, with the understanding that it would agree to hand it over to another line in the event the commission later decided on such a course, has been recommended to the commission by C. V. Burnside, its assistant finance director, but no formal action has been taken.

This report was rendered by Mr. Burnside after the Baltimore & Ohio first made application to take over this and other railroads in a general merger proposal and then filed a separate application in which it sought merely permission to acquire the Buffalo, Rochester & Pittsburgh.

The action of the commission in speeding up the case attracted special interest, in view of its recent decision granting permission for the Nickel Plate to acquire trust certificates covering control of the Wheeling & Lake Erie.

Control of the Buffalo, Rochester & Pittsburgh is now held by the Van Sweringen interests through the Alleghany Corporation, but they have agreed to turn the road over to the Baltimore & Ohio if such a deal is sanctioned by the commission.

If the final decision gives the Wheeling & Lake Erie to the Nickel Plate and the Buffalo, Rochester & Pittsburgh to the B. & O., the last hope of interests antagonistic to the plans of the Van Sweringens and the B. & O. to establish a fifth trunk line to the West apparently will have disappeared.

VANISHES WITH $17,000 FROM FISH EXCHANGE

Boston Market Official Is Said to Have Embezzled More Than $57,000.

Special to The New York Times.

BOSTON, Nov. 8.—The larceny of at least $57,000 from the New England Fish Exchange, with the probability that the total embezzlement will be found much more when an audit of the books is completed, was charged tonight against Richard H. Griffin, 55 years old, of Medford, assistant treasurer of the corporation, who disappeared three weeks ago.

Search for Griffin, who is alleged to have converted into cash just prior to his disappearance a check for $17,000 made payable to the Fish Exchange, was started several days ago by private detectives of a bonding company. Today the Boston police took up the hunt and broadcast his description.

Griffin, who was in charge of the bookkeeping at the fish pier since the removal of the wholesale market to South Boston in 1914, is alleged to have embezzled funds of the Exchange since 1919. The money was taken in small amounts over a period of eleven years. In spite of regular audits of the books, his defalcations were not discovered. Embezzlements by another employe which were adjusted panned the directors to hire an outside firm of auditors.

When this became known to Griffin he vanished. The only trace of his whereabouts came through a letter which he mailed to his wife from Portland, Me., in which he enclosed a small sum of money.

COMMANDER WILSON QUITS.

Air-Cooled Engine Advocate to Leave Navy and Join Aviation Firm.

Special to The New York Times.

WASHINGTON, Nov. 8.—Commander Eugene E. Wilson, to whom much credit is given by the navy for development of the air-cooled engine used successfully for the first time in the transatlantic flights of two years ago, resigned today. His resignation is to take effect on Jan. 16, when he will become associated in a technical capacity with commercial aviation interests.

He was born in 1887 and was graduated from the United States Naval Academy in 1904. His home is in Dayton, Wash. During the World War he served on the battleship Arkansas with the grand fleet. Later he had charge of the aviation mechanics' school at Great Lakes, Ill., after which he was assigned to the command of technical sections in the Bureau of Aeronautics. He is now on sea duty with the battle fleet.

$18,000 for Jersey History Society.

The gift of $18,000 by Mrs. Louis Pennington of Summit, N. J., and Washington, D. C., the largest single contribution to the New Jersey Historical Society's $350,000 building fund campaign, was announced in Newark yesterday by Charles M. Lum, executive chairman of the campaign. Mrs. Pennington's gift will pay for Gallary One on the first floor of the new building, to be located at Broadway and Taylor Street, Newark, and brought the total contributions to $235,437.50.

NEW TRIAL PREDICTED FOR SANCHEZ GUERRA

Former Premier's Lawyers Say Auditor Disagreed With Finding for Acquittal.

MADRID, Nov. 8 (AP).—Although several days have elapsed since a court-martial which tried José Sanchez Guerra, former Premier, at Valencia for alleged complicity in a military plot against the government of General Primo de Rivera was reported to have acquitted him, together with other defendants in the case, complications have arisen which have brought about a different outcome.

The lawyers for the defense today issued the following statement:

"The defense has received a notification that the auditor of the Captaincy General in Valencia has disagreed with the findings of the Valencia court-martial, which acquitted Sanchez Guerra and other civilians and merely imposed light disciplinary sentences on the military defendants.

"In order that this disagreement be made public it requires the Captain General's signature, signifying his approval, but whether the Captain General approves the auditor's disagreement or not, the fact that the auditor found an error in the court-martial sentences suffices to necessitate a retrial before the supreme court-martial. If a retrial is held in Madrid, several months may elapse before definitive sentences or acquittals are reached.

"It is generally believed that Sanchez Guerra, despite his repeatedly expressed desire to come to Madrid, will be transferred to Barcelona to be held in a military prison, until brought to Madrid for retrial before the supreme court-martial."

CATHERINE O'NEIL DIVORCED

Decree Revealed by Lawyer's Suit for $5,000 for Services.

Catherine Curtis O'Neil, who has been in many business ventures, including moving picture productions and ranch-owning, was divorced in July at Binghamton from Joseph S. O'Neil, a lawyer. This was disclosed in the Supreme Court yesterday when a suit filed by her former attorney, James C. Cleary, in Broome County, was transferred to New York for trial. The attorney claiming $5,000 for his services, has obtained an attachment against $17,500 deposited in a Binghamton bank to the account of Mrs. O'Neil in settlement of her financial claims against her former husband.

The attachment was obtained on the attorney's allegations that Mrs. O'Neil had threatened to dispose of her property if he persisted in trying to collect his claim, and also declared that she would have the divorce set aside and the payment to her revoked to prevent him from getting anything.

An affidavit by Henry L. Larson, Mr. Cleary's secretary, said that Mrs. O'Neil came to the office on Oct. 17 and caused considerable excitement in which she hurled a paper weight from Mr. Cleary's desk against the wall of his office. He said that Mr. Cleary weighs only 118 pounds while Mrs. O'Neil is more than 6 feet tall and weighs 180 pounds, and was accompanied by a man weighing more than 200 pounds. He believed that they intended to intimidate the lawyer and tried to compel him to withdraw his claim, he said.

LAWYER COMMITS SUICIDE.

Eugene Schwinghammer, Prominent in Atlantic City, Had Been Ill.

Special to The New York Times.

ATLANTIC CITY, N. J., Nov. 8.—Eugene Schwinghammer, 46 years old, a well known criminal lawyer here and a former Past Exalted Ruler of the Atlantic City Lodge of Elks, committed suicide today in a vacant house at 32 North Vermont Avenue by shooting himself. He leaves a wife, Mrs. Helen G. Schwinghammer.

Schwinghammer suffered a nervous breakdown some time ago and had only recently returned after a year's stay at a sanitarium at Wernersville, Pa. He owned considerable real estate here, including the house in which he killed himself, and was scheduled to meet several persons in conference today to readjust his affairs after his year's absence.

CROSSINGS PROGRAM FOR 1930 VIEWED

Public Service Commission Hears Westchester County's Plans for 16 Eliminations.

WEIGHS LONG ISLAND WORK

Railroad Objects to Three Projects, but $1,200,000 Amityville Structure Is Unopposed.

Special to The New York Times.

ALBANY, N. Y., Nov. 8.—Elimination of grade crossings in Westchester County that may be placed on the 1930 program were considered by the Public Service Commission today, together with those from other counties in the State.

County Engineer Charles MacDonald said that the elimination as soon as possible of all the dangerous crossings in the county was the deside of the Board of Supervisors, but that the board did not wish to embarrass the New York Central. It was stated that the railroad company will borrow money from the State.

The Board of Supervisors has a program of sixteen crossings, and these it would like removed first. The New York Central has classified the crossings into three groups and puts the Montrose and the Hawthorne crossings in Class A.

Nassau County eliminations will be accomplished, so far as the county is concerned, without State aid. The Long Island Railroad company will bear the brunt of this expense, as all crossings are on its lines.

Generally there was little objection to placing the various crossings on the 1930 program, excepting those for Sheridan Boulevard, Burnside Avenue and Rockaway Turnpike, which, it is estimated, will cost $3,200,000 and which the railroad company contended were not justified.

It was suggested that the Babylon-Maywood extension be deferred in order that more study could be made of it.

There were no objections to the Amityville crossing project. This, it is estimated, will cost about $1,200,000.

The commission today also heard requests of other counties to determine how much State money will be required for the 1930 program.

The New York Central will avail itself of State aid where the crossings work costs in excess of $50,000. The railroads in many cases in up-State counties also will take advantage of State money.

There are twenty-five crossings on the tentative program in Westchester County—two in Bedford, two in Cortlandt, one in Dobbs Ferry, three in Lewisboro, three in Mount Pleasant, three in Mount Kisco, three in New Castle, two in Pleasantville, three in Somers, two in Yonkers and one in Yorktown.

In Nassau County there are fifteen projects—two in Farmingdale, three in Lawrence, four in North Hempstead, three in Oyster Bay, two in Rockville Centre and one in Valley Stream.

The Suffolk County program has one in Amityville, three in Babylon, one in Brook Haven, two in Islip, two in Smithtown and one in Southampton.

BOYS' ILLS LAID TO RADIUM

Two More Newark Children Said to Be Sufferers.

Two more children are believed to be suffering from radio-activity, it was learned yesterday in Newark. They are Walter and Harold Tuck, aged 6 and 2 years respectively, the sons of Mrs. Helen Tuck of Red Bank, N. J., who recently filed suit for $200,000 damages against the United States Radium Company, charging that she contracted radium poisoning while working in their plant.

Dr. Harrison T. Martland, chief medical examiner of Newark and an authority on radium poisoning, said that it was possible that the disease was contracted in the period before birth. He doubted that radio-activity thus incurred would ever become malignant, however.

BANK FINED FOR CONTEMPT.

Assessed $2,586 for Paying Out Funds Stayed by Court Order.

A total of $2,586 in fines for contempt of court were imposed by Supreme Court Justice Cropsey in Brooklyn yesterday on the Municipal Bank and Trust Company and the Bank of United States in Brooklyn for making payments on an account which had been stayed by a court order.

Although the account had been carried by the Municipal Bank, the two banks subsequently merged and Justice Cropsey's order was directed against both. The fines must be paid within ten days. Emanuel Cohen, a vice president of the Municipal Bank, was fined $100 for failure to deliver to the court for inspection certain bank records.

The action which resulted in the contempt order grew out of a proceeding brought by Mrs. Anna Hand against the Orschreib Building Corporation, in which Sigmund Schreiber and Samuel Ortner were partners. She obtained a judgment for $3,960 and the Municipal Bank was served with an order tying up the defendant's accounts. It was contended that the order against the Municipal Bank became effective on March 12, but that on that date $2,306 was paid out of the accounts. The bank contended that the order was not served until March 14.

The fines consisted of the $2,206 paid out, $350 counsel fees and $30 in costs.

Kellogg Starts East to Visit England

ST. PAUL, Minn., Nov. 8 (AP).—Frank B. Kellogg, former Secretary of State and Ambassador to Great Britain, will leave St. Paul tonight with Mrs. Kellogg en route to England for a short visit. Mr. Kellogg, who will sail from New York on Wednesday, will address a Pilgrims' dinner in London Nov. 22.

TURKEY DRESSING
plain, with oysters or chestnuts tastes better when seasoned with
LEA & PERRINS' SAUCE

BUSINESS OPPORTUNITIES

Bank and business references required. Rate $1.00 an agate line daily; $1.20 Sunday

CAPITAL WANTED.

AN ACTIVE PARTNER WITH $25,000 capital to invest in a well-established wholesale and manufacturing drug business; for details apply to Y 3009 Times Annex.

BUSINESS CONNECTIONS.

GOOD OPPORTUNITY, COMPLETELY equipped luncheonette, soda fountain; specially good for druggist; highest class; apply 300 Amsterdam Av.; sacrifice account; illness in family. B 126 Times.

Stores, Department & Concessions for Rent.

MEN'S CLOTHING DEPARTMENT FOR lease; best men's store in fastest growing city Westchester County. Box 662, White Plains, N. Y.

TOY AND RADIO DEPARTMENTS FOR rent in five wire store. Inquire Kellerman's, 14 West 14th St., New York, N. Y.

FOR SALE.

Stores and Shops.

STRICTLY FIRST-CLASS FANCY CAKE and ice cream, doing $30,000 a year; all cash; 3 proportion on main street in North Philadelphia; sickness cause of interested. Investigation invited. X 2304 Times Annex.

$2,000—SECOND-HAND BOOK AND MAGAzine store, established 15 years; good opportunity. Rogers, 17 East 34th St.

CONFECTIONERY STORE, CIGARS, TOYS, fountain; fine business, 304 Lyons Av., Newark, N. J. Bigelow 2057.

Restaurants and Tea Rooms.

A RESTAURANT
OF INTERNATIONAL REPUTATION
is offered for sale by its owner, who is going abroad; by a small investment an experienced restaurateur or maitre d'hotel may secure complete control at once, including services of a famous chef; no brokers. B 343 Times.

DINING CAR, IN TOWN OF 15,000 POPUlation, with drawing of 30,000 more; about 30 miles from Phila.; doing excellent business; will bear any investigation; man must have knowledge of hotel, restaurant or lunch business and $5,000 cash. X 2440 Times Annex.

GOING INTO BUSINESS? WE DESIGN, build, equip stores completely; time payments. Gauger, 348 West 36th. Medallion 4720.

Miscellaneous.

FOREST HILLS—NEW GARDENS—MONEY-making values, stores, apartments. EDGEWORTH SMITH, Inc., 88 station, Forest Hills and Kew Gardens.

BUSINESS SERVICE.

CORPORATIONS ORGANIZED, NEW YORK, New Jersey, $90; Delaware, $35; includes seal, outfit. Martin, 1,546 Broadway, Chickering 1852.

PAINTING, DECORATING IN ALL branches. Nile Glass, 248 5th Av. Ashland 9600.

BUSINESS LOANS.

PERSONAL AND BUSINESS LOANS
For Commercial and Family Needs.
From $100 Up to $5,000.
Quick, Courteous and Dignified Service.
PERSONAL FINANCE & THRIFT CORP.
UNION SQ., 853 Broadway, corner 14th St.
Algonquin 3064-3065-3066
B. M. T. and I. R. T. SUBWAYS TO DOOR
Under Supervision State Banking Dept.

SINCE 1894
DANIEL HAYS Superseam Gloves

BUCKSKIN gloves are the choice of many men for street wear, for warmth, comfort and long-wearing qualities. Hays buckskins go through nearly 200 handlings in the process of oil tanning.

On Parade

Turn out the Bucks

The kay-dets you see on parade are Hays-gloved—in buckskin. If you would be correctly turned out for review, you should bear this in mind. Hays buckskin gloves, a product of 75 years' fine glove-making, are made by Hays for Long's and sold at Long's conveniently located shops.

Buckskins $5 *Long's* $3
Other leathers, $2.85 *and up*

LONG'S

KUPPENHEIMER CLOTHES KNOX HATS NETTLETON SHOES
MANHATTAN SHIRTS HAYS GLOVES LONG'S HABERDASHERY

New York Brooklyn Jamaica Astoria New Haven Stamford Mount Vernon Union City Newark Hoboken Jersey City Atlantic City Philadelphia Baltimore